

## SINGAPORE ACCIDENT STATEMENT

### IMPORTANT NOTICE

1. Please report correctly the details of the accident to speed up the claims process.
2. This Form must be completed by the Policyholder and/or the Authorised Driver.
3. Information provided must be as truthful and accurate as possible. Any wilful misrepresentation or withholding of material facts may allow insurance companies to repudiate policy liability.
4. The issue and acceptance of this Form by insurance companies is not an admission of policy liability on the part of the insurance companies.
5. **Any false reporting may be referred to the Police for investigation.**
6. This report will be forwarded by the insurers of the GIA Records Management Centre established by the General Insurance Association of Singapore (GIA) for archiving and that copies of this report will, for a fee, be made available upon application by interested parties.
7. By the lodgement of this report to the insurers, you hereby consent to the archiving of this report at the centre and to copies of the report being made available aforesaid.

ACCIDENT STATEMENT	
Date Of Report	19/10/2019 09:48
Date Of Accident	18/10/2019 08:00
Exact Location Of Accident	KAMPONG BAHRU RD /TELOK BLANGAH RD (UNDER FLYOVER)
Country/State of Loss	SINGAPORE

DETAILS OF OWN VEHICLE	
Vehicle Registration Number	SBV686G
<b>Insured/Policyholder</b>	
Name Of Registered Owner	TOK SOO HWA (ZHUO SUHUA)
NRIC No	S7233152D
Email Address	NOEMAIL
Mobile Phone No	(LOCAL) +65-82886003
Alternative Phone No	Office-NOPHONE

<b>Vehicle Particulars</b>	
Manufacturer	SUBARU
Model	IMPREZA 4D-2.0 I-S EYESIGHT (A)
Exact Purpose for which vehicle was being used at time of accident	PERSONAL / LEISURE
Are you claiming under your own insurance policy for repair to your vehicle?	NO
If No, Please state action to be taken	REPORTING ONLY
Vehicle Category	PRIVATE CAR

<b>Insurance Company</b>	
Name of Insurance Company	AIG ASIA PACIFIC INSURANCE PTE. LTD.
Type Of Coverage	COMPREHENSIVE
Fleet Policy	NO
Policy Number	1800073308-01
Cover Note Number	

<b>Driver</b>	
Name of Driver	MATTHEW NG SWEE LAM
NRIC No	S2193912I
Date Of Birth	09/09/1967
Occupation	INDOOR
Date Of Driving Pass	17/04/1985
Driving Experience	34 YEARS AND 6 MONTHS

Gender	MALE
Mobile Number	(LOCAL) +65-98360656
Fax Number	
Contact Number	
EMail Address	NOEMAIL
Address	80 JELLICOE ROAD #36-03
Postcode	208766
Was driver an employee of the Insured's Company	NO
If No, Relationship of the Driver with the Insured	SPOUSE
Vehicle Registration Number of Driver's Own Vehicle	-
	-
	-
Insurance Company of Driver's Own Vehicle	-
	-
	-

#### General Information of the Accident

Type Of Accident	COLLISION - CHANGE/CROSS LANE
Weather Conditions	CLEAR
Road Surface	DRY

#### Other Information

Was any foreign vehicle involved in this accident?	NO
Number of vehicles (including own vehicle) involved in the accident	2
Was any body injured in the Accident?	NO
Was any injured conveyed to hospital by ambulance?	NO
Was any other material or property damaged?	YES
I have been approached by unknown person(s) soliciting/offering accident claims assistance.	NO
Number of Passengers (Including Driver)	2
Passenger 1	Name: : TOK SOO HWA (ZHUO SUHUA) Gender: : Female

#### Details of Police Action

Was the accident reported to the police?	NO
If Yes, Please state which Police Station	
Was notice of intended Prosecution given?	NO
If Yes, against whom?	

#### Circumstances of Accident

PLEASE REFER TO THE ATTACHED DOCUMENTS AND VIDEO FOOTAGE

#### Attachment(s)

Are accident photos available for attachment?	YES
Was there any video captured by Car Camera?	YES
Was there any audio recorded?	NO

#### DETAILS OF OTHER VEHICLE PROPERTY 1

Vehicle Registration Number	SLZ34Z
Vehicle Make/Model/Colour	BMW 5 SERIES
Details Of Properties	FRONT LEFT PORTION
Vehicle Category	PRIVATE CAR
Name of Driver	LAU TZE YANG

NRIC/Passport Number	S7708269G
Contact Number	
Address	
Postcode	
Insurance Company Name	
Nature Of Damage	
No. Of Passenger (Including Driver)	

# Accident Sketch Plan

## SKETCH PLAN

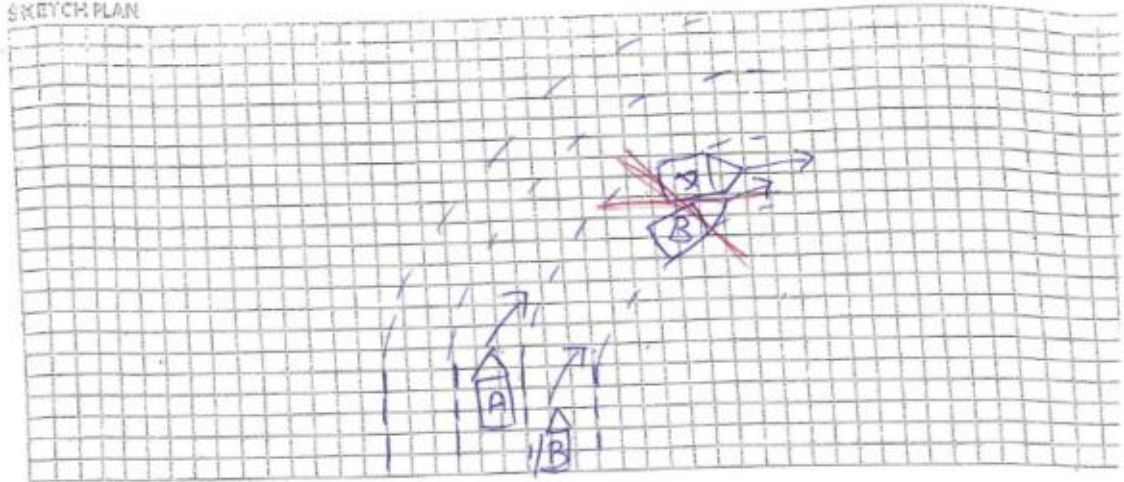

## DESCRIBE CIRCUMSTANCES OF THE ACCIDENT

Was driving along Eg Bahn toward Teble Blandin Rd.  
was making the right turn and was hit by the  
BMW on my near right side.

Accident happened on 18 Oct 2019 at approx  
7:50 - 8:00 am.

VEH A : SBV 686 G

VEH B : SLZ 34 Z

## DECLARATION

I/We declare the foregoing particulars are true in every respect.

Policyholder's Signature  
Date & Time:

Driver's Signature  
(If driver is not the policyholder)  
Date & Time:

Reporting Centre Personnel's Sig  
Name: DANIA JUDE  
NRIC/FIN No.:

GA&MC SketchPlanForm\_V3

# Accident Sketch Plan

## SKETCH PLAN

### IMPORTANT NOTICE

1. Please report correctly the details of the accident to speed up the claims process.
2. This Form must be completed by the Policyholder and/or the Authorised Driver.
3. Information provided must be as truthful and accurate as possible. Any wilful misrepresentation or withholding of material facts may allow insurance companies to repudiate policy liability.
4. The issue and acceptance of this Form by insurance companies is not an admission of policy liability on the part of the insurance companies.
5. Any false reporting may be referred to the Police for investigation.
6. The report will be forwarded by the insurers of the GIA Records Management Centre established by the General Insurance Association of Singapore (GIA) for archiving and that copies of this report will for a fee be made available upon application by interested parties.
7. By the lodgment of this report to the insurers, you hereby consent to the archiving of this report at the centre and to copies of the report being made available aforesaid.
8. Consent under the Personal Data Protection Act (PDPA)

I understand, acknowledge, agree and consent that:

- (a) My insurer, my workshop and the General Insurance Association of Singapore ("GIA") may/are permitted to collect, use, disclose and/or process my personal data/personal information set out in this form and any other personal information provided by me or possessed by my insurer (collectively the "Personal Information") and disclose and transfer such Personal Information to all insurer(s) who have insured vehicle(s) involved in this accident (all insurer(s) who have insured vehicle(s) involved in this accident shall be collectively referred to as the "Insurers"), the Insurers' lawyers/law firms, the Monetary Authority of Singapore and any relevant government agency/authority (such as the police), for the purpose(s) of:
  - (i) processing, handling and/or dealing with my claims including the settlement of the claims and any necessary investigations relating to the claims;
  - (ii) investigating the accident and/or my claims;
  - (iii) carrying out and/or dealing with my instructions or responding to any enquiries by me;
  - (iv) administering my claims (including the mailing of correspondence, statements, invoices, reports or notices to me, which could involve disclosure of certain personal data about me to bring about delivery of the same as well as on external cover of envelopes/mail packages); and/or
  - (v) complying with applicable law in administering, processing, handling and/or dealing with my claims (collectively the "Purposes")
- (b) all insurer(s) who have insured vehicle(s) involved in this accident and the Insurers' lawyers/law firms, may/are permitted to collect, use, disclose and/or process my Personal Information for one or more of the above Purposes; and
- (c) my Personal Information may/can be disclosed by any of the insurers and/or GIA to their third party service providers (including their lawyers/law firms), which may be sited outside of Singapore, for one or more of the above Purposes;
- (d) my Personal Information will also be collected and used to compile claims history for the purpose of fraud detection investigation and management in present and all future claims.
- (e) the Information so collected under (d) above may be shared / disclosed:
  - (i) to all insurers and/or any other third parties that assist in evaluating, investigating, controlling or managing fraud; regulators, law enforcement and government agencies as reasonably required for the purposes stated, or
  - (ii) for complying with requirements under any regulations, laws or court orders.

Policyholder's Signature  
Date & Time:

Driver's Signature  
(If driver is not the policyholder)  
Date & Time:

Reporting Centre Personnel's Signature  
Name: DANIEL JUDE  
NRIC/FIN No.:

GIAMC SketchPlanForm\_V3

DRIVER NRIC AND LICENSE

**REPUBLIC OF SINGAPORE DRIVING LICENCE**

Portrait photo of Matthew Ng Swee Lam

License Number: **S21939121**

Name: **MATTHEW NG SWEET LAM**

Birth Date: **09 Sep 1967**

Issue Date: **04 Apr 2003**

Barcode: 000352993E

**REPUBLIC OF SINGAPORE**

**IDENTITY CARD NO. S21939121**

Portrait photo of Matthew Ng Swee Lam

Name: **MATTHEW NG SWEET LAM**

Race: **CHINESE**

Date of Birth: **09-09-1967**

Sex: **M**

Country of Birth: **SINGAPORE**

Coat of arms of Singapore

**YOU ARE LICENSED TO DRIVE VEHICLES IN THE FOLLOWING CLASSIES**

Class 3 Motor Cars and Motor Tractors the weight of which unladen does not exceed 2500 kilograms

PASS DATE: **17 Apr 1985**

Licence No: **S21939121**

Barcode

NP 428A

3168272

Barcode

APIC No: **S21939121**

Portrait photo of Matthew Ng Swee Lam

Blood Group: **B+**

Date of issue: **28-06-2000**

NP 428A

**INSURANCE CERT**





# CERTIFICATE OF INSURANCE

## SUBARU AUTO PROTECTOR PRIVATE VEHICLE

Name of Policyholder : Tok Soo Hwa (Zhao Suhua)  
Period of Insurance : 25 Jun 2019 To 24 Jun 2020  
Engine No. : FB20YD96548  
Chassis No. : JF1GK7KL5JG009332

Vehicle No. : SBV686G  
Policy No. : 1800073308-01  
Endorsement No. :  
Issued Date : 23 May 2019

### ABOUT THE COVER

Make/Model : SUBARU IMPREZA 2.0i-S EYESIGHT AWD CVT (4dr/5dr)  
Engine Capacity/Tonnage : 1,995.00 CC Sum Insured : Market Value First Year of Registration : 2018  
Driver Restriction : NA Off Peak Car : No Insuring with COE/PARF : Yes  
Person or Classes of Persons Entitled to Drive\* :

a) The Policyholder  
b) Any other person who is driving on the Policyholder's order or with his/her permission.  
This Policy will indemnify the Policyholder or any authorised driver only if he/she meets the specified age condition.

You have to pay an additional sum of \$3,000 as "Young and/or Inexperienced Driver Excess" ("YIDR") if You are or Your Authorised Driver (named or unnamed) is under the age of 23 and/or has less than 2 years' driving experience.

Age Condition : All Age Condition

Limitation as to use\* :

Use only for social, domestic and pleasure purposes and for the Policyholder's business.  
This Policy does not cover use for hire or reward, driving tuition, driving test, racing, pace-making, reliability trial or speed-testing, the carriage of goods other than samples in connection with any trade or business or use for any purpose in connection with Motor Trade.

Loss of Use 1500cc - 1600cc

\* Limitations rendered inoperative by Section 8 of the Motor Vehicles (Third Party Risks and Compensation) Act (Cap. 189) and Section 95 of the Road Transport Act, 1987 (Malaysia), are not to be included under these headings.

### EXCESS

Section 1  
Fire - \$0 Own Damage - \$800 Theft - \$0 Flood Cover - \$0

Section 2  
Property Damage - \$0

Windscreen : \$100

Named Driver and Excess (where applicable)

Tok Soo Hwa (Zhao Suhua) - \$800 (Own Damage)

### APPROVED REPORTING CENTRES/AUTHORISED REPAIRERS (FOR CLAIMS RELATED REPAIRS)

1. Motor Image Enterprises Pte Ltd Add: 19 Lorong 8 Toa Payoh Singapore 319255 64170100

For other Approved Reporting Centres/AIG Authorised Repairers, please contact our 24-hour accident emergency hotline at +65 6338 6200. Alternatively, you may refer to AIG website [www.aig.com.sg](http://www.aig.com.sg) or AIG SG Mobile App. Simply search and download "AIG SG" from iTunes or Google Play.

### IMPORTANT NOTES

Hire Purchase Company/Employer's Loan: DBS BANK LTD

I/We hereby certify that the policy to which this Certificate of Insurance relates is issued in accordance with the provisions of the Motor Vehicles (Third Party Risks and Compensation) Act (Cap. 189), Part IV of the Road Transport Act, 1987 (Malaysia) and Motor Vehicles (Third Party Risks) Rules, 1959 (Malaysia).

0500519203

TAN CHONG CREDIT SUBARU-JOT  
911 BUKIT TIMAH ROAD  
SINGAPORE 589622

Underwritten by AIG Asia Pacific Insurance Pte. Ltd.

AIG Asia Pacific Insurance Pte. Ltd.  
AUTHORISED REPRESENTATIVE

A00SGMOB/EAPP

Accident Photo





**Accident Photo**



Accident Photo



Accident Photo



**Accident Photo**





Accident Photo



Accident Photo





Accident Photo



Accident Photo



Accident Photo



Accident Photo





Accident Photo



Accident Photo





Accident Photo



Accident Photo



Accident Photo

