

SINGAPORE ACCIDENT STATEMENT

IMPORTANT NOTICE

1. Please report correctly the details of the accident to speed up the claims process.
2. This Form must be completed by the Policyholder and/or the Authorised Driver.
3. Information provided must be as truthful and accurate as possible. Any wilful misrepresentation or withholding of material facts may allow insurance companies to repudiate policy liability.
4. The issue and acceptance of this Form by insurance companies is not an admission of policy liability on the part of the insurance companies.
5. Any false reporting may be referred to the Police for investigation.
6. This report will be forwarded by the insurers of the GIA Records Management Centre established by the General Insurance Association of Singapore (GIA) for archiving and that copies of this report will, for a fee, be made available upon application by interested parties.
7. By the lodgement of this report to the insurers, you hereby consent to the archiving of this report at the centre and to copies of the report being made available aforesaid.

ACCIDENT STATEMENT

Date Of Report	18/10/2019 14:18
Date Of Accident	18/10/2019 08:10
Exact Location Of Accident	PASIR RIS GREEN
Country/State of Loss	SINGAPORE

DETAILS OF OWN VEHICLE

Vehicle Registration Number	SLF5330R
-----------------------------	----------

Insured/Policyholder

Name Of Registered Owner	CONNECT4CAR PTE LTD
Co Reg No	201411459M
Email Address	CONTACT@CONNET4CAR.COM
Mobile Phone No	
Alternative Phone No	OFFICE-67451266

Vehicle Particulars

Manufacturer	NISSAN
Model	SYLPHY-1.6 CVT ABS D/AIRBAG 2WD 4DR (A)
Exact Purpose for which vehicle was being used at time of accident	
Are you claiming under your own insurance policy for repair to your vehicle?	NO
If No, Please state action to be taken	THIRD PARTY
Vehicle Category	PRIVATE CAR

Insurance Company

Name of Insurance Company	AIG ASIA PACIFIC INSURANCE PTE. LTD.
Type Of Coverage	COMPREHENSIVE
Fleet Policy	NO
Policy Number	999994343
Cover Note Number	

Driver

Name of Driver	LOH PEK HAN
NRIC No	S9322746H
Date Of Birth	27/06/1993
Occupation	INDOOR
Date Of Driving Pass	12/12/2013
Driving Experience	5 YEARS AND 10 MONTHS
Gender	MALE
Mobile Number	(LOCAL) +65-97627982
Fax Number	
Contact Number	
EEmail Address	NOEMAIL

Address	BLK 62 CHAI CHEE ROAD #03-824 SINGAPORE
Postcode	460062
Was driver an employee of the Insured's Company	NO
If No, Relationship of the Driver with the Insured	OTHER - HIRER
Vehicle Registration Number of Driver's Own Vehicle	-
	-
	-
Insurance Company of Driver's Own Vehicle	-
	-
	-

General Information of the Accident

Type Of Accident	COLLISION - CROSS JUNCTION
Weather Conditions	CLEAR
Road Surface	DRY

Other Information

Was any foreign vehicle involved in this accident?	NO
Number of vehicles (including own vehicle) involved in the accident	2
Was any body injured in the Accident?	YES
Was any injured conveyed to hospital by ambulance?	NO
Was any other material or property damaged?	YES
I have been approached by unknown person(s) soliciting/offering accident claims assistance.	NO
Number of Passengers (Including Driver)	2
Passenger 1	NAME: : HO WEI BIN DARREN GENDER: : MALE

Details of Police Action

Was the accident reported to the police?	NO
If Yes, Please state which Police Station	
Was notice of intended Prosecution given?	NO
If Yes, against whom?	

Circumstances of Accident

REFER TO THE ATTACH STATEMENT RECORDED BY PEI WEN - PROGRESSIVE CAR CARE PTE LTD TEL 6741 5336

Attachment(s)

Are accident photos available for attachment?	YES
Was there any video captured by Car Camera?	YES
Was there any audio recorded?	NO

DETAILS OF OTHER VEHICLE PROPERTY 1

Vehicle Registration Number	SMM180R
Vehicle Make/Model/Colour	
Details Of Properties	
Vehicle Category	PRIVATE CAR
Name of Driver	
NRIC/Passport Number	
Contact Number	
Address	
Postcode	
Insurance Company Name	
Nature Of Damage	

No. Of Passenger (Including Driver)

DETAILS OF INJURED PERSON 1	
Name	LOH PEK HAN
Approximate Age	
Injuries Sustain	
Injured person in which vehicle?	SLF5330R
Were seat belts worn?	
Was this injured conveyed to hospital by ambulance?	
Address	
Postcode	

Sketch Plan

SKETCH PLAN

IMPORTANT NOTICE

1. Please report correctly the details of the accident to speed up the claims process.
2. This Form must be completed by the Policyholder and/or the Authorised Driver.
3. Information provided must be as truthful and accurate as possible. Any wilful misrepresentation or withholding of material facts may allow insurance companies to repudiate policy liability.
4. The issue and acceptance of this Form by insurance companies is not an admission of policy liability on the part of the insurance companies.
5. Any false reporting may be referred to the Police for investigation.
6. The report will be forwarded by the Insurers of the GIA Records Management Centre established by the General Insurance Association of Singapore (GIA) for archiving and that copies of this report will for a fee be made available upon application by interested parties.
7. By the lodgment of this report to the Insurers, you hereby consent to the archiving of this report at the centre and to copies of the report being made available aforesaid.
8. Consent under the Personal Data Protection Act (PDPA)

I understand, acknowledge, agree and consent that:

- (a) My insurer, my workshop and the General Insurance Association of Singapore ("GIA") may/are permitted to collect, use, disclose and/or process my personal data/personal information set out in this [form] and any other personal information provided by me or possessed by my insurer (collectively the "Personal Information") and disclose and transfer such Personal Information to all insurer(s) who have insured vehicle(s) involved in this accident (all insurer(s) who have insured vehicle(s) involved in this accident shall be collectively referred to as the "Insurers"), the Insurers' lawyers/law firms, the Monetary Authority of Singapore and any relevant government agency/authority (such as the police), for the purpose(s) of:
 - (i) processing, handling and/or dealing with my claims including the settlement of the claims and any necessary investigations relating to the claims;
 - (ii) investigating the accident and/or my claims;
 - (iii) carrying out and/or dealing with my instructions or responding to any enquiries by me;
 - (iv) administering my claims (including the mailing of correspondence, statements, invoices, reports or notices to me, which could involve disclosure of certain personal data about me to bring about delivery of the same as well as on the external cover of envelopes/mail packages); and/or
 - (v) complying with applicable law in administering, processing, handling and/or dealing with my claims (collectively the "Purposes")
- (b) all insurer(s) who have insured vehicle(s) involved in this accident and the Insurers' lawyers/law firms, may/are permitted to collect, use, disclose and/or process my Personal Information for one or more of the above Purposes; and
- (c) my Personal Information may/can be disclosed by any of the Insurers and/or GIA to their third party service providers or agents (including their lawyers/law firms), which may be sited outside of Singapore, for one or more of the above Purposes.
- (d) my Personal Information will also be collected and used to compile claims history for the purpose of fraud detection, investigation and management in present and all future claims.
- (e) the information so collected under (d) above may be shared / disclosed:
 - (i) to all Insurers and/or any other third parties that assist in evaluating, investigating, controlling or managing fraud, regulators, law enforcement and government agencies as reasonably required for the purposes stated, or
 - (ii) for complying with requirements under any regulations, laws or court orders.



Policyholder's Signature
Date & Time:

Driver's Signature
(If driver is not the policyholder)
Date & Time:

18/10/19
2pm

Reporting Centre Personnel's Signature
Name:
NRIC/PIN No.:

penmen

Sketch Plan #2

SKETCH PLAN

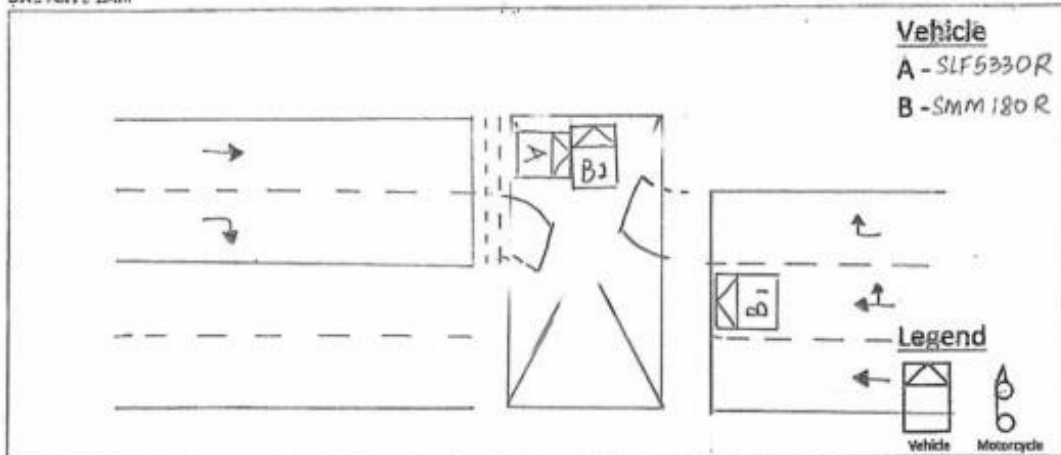

DESCRIBE CIRCUMSTANCES OF THE ACCIDENT

I was travelling along Pasir Ris Green. As the traffic light was in my favour, I proceeded to go straight. Vehicle B which was travelling from Pasir Ris Dr 8 suddenly turned out caused me unable to stop in time and collided onto his vehicle. I have video footage to prove my statement.

DECLARATION

I/We declare the foregoing particulars are true in every respect.
Please be advised that your insurer may have a fourteen (14) days clause whereby the claim against own policy must be made within the stipulated timeframe from the day of occurrence. Kindly check your policy for more details.

Policyholder's Signature
Date & Time:

Driver's Signature
(if driver is not the policyholder)
Date & Time:

Reporting Centre Personnel's Signature
Name:
NRIC/FIN No.:

Identification Card & DL

REPUBLIC OF SINGAPORE
IDENTITY CARD NO. S9322746H



Name
LOH PEK HAN
盧柏瀚

Race
CHINESE

Date of birth
27-08-1993

Sex
M

Country of birth
SINGAPORE

REPUBLIC OF SINGAPORE DRIVING LICENCE



License No. **S9322746H**

Name
LOH PEK HAN

Issue Date: **27 Jun 1993**

Valid Until: **17 Oct 2012**



4240514



HRC No. **S9322746H**



Date of issue
27-08-2008

Address
**ART BLK 62 CHAI CHEE ROAD
#03-824
SINGAPORE 460062**

YOU ARE LICENSED TO DRIVE VEHICLES IN THE FOLLOWING CLASS(ES)

Class	Description	Valid Until
Class 2B	MOTORCYCLES NOT EXCEEDING 300 CC	11 Jun 2012
Class 2A	MOTORCYCLES BETWEEN 300 CC AND 400 CC	30 Feb 2014
Class 2	MOTORCYCLES EXCEEDING 400 CC	30 Jun 2015
Class 3	MOTOR CARS AND MOTOR TRACTORS THE WEIGHT OF WHICH UNLOADED DOES NOT EXCEED 3000 KILOGRAMS	12 Dec 2013

EXISTING

S / No. 0000224563

License No. **S9322746H**

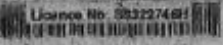

NP 428A

Accident Photo



Accident Photo



Accident Photo



Accident Photo



Accident Photo



Accident Photo



Accident Photo

