

## SINGAPORE ACCIDENT STATEMENT

### IMPORTANT NOTICE

1. Please report correctly the details of the accident to speed up the claims process.
2. This Form must be completed by the Policyholder and/or the Authorised Driver.
3. Information provided must be as truthful and accurate as possible. Any wilful misrepresentation or withholding of material facts may allow insurance companies to repudiate policy liability.
4. The issue and acceptance of this Form by insurance companies is not an admission of policy liability on the part of the insurance companies.
5. Any false reporting may be referred to the Police for investigation.
6. This report will be forwarded by the insurers of the GIA Records Management Centre established by the General Insurance Association of Singapore (GIA) for archiving and that copies of this report will, for a fee, be made available upon application by interested parties.
7. By the lodgement of this report to the insurers, you hereby consent to the archiving of this report at the centre and to copies of the report being made available aforesaid.

ACCIDENT STATEMENT	
Date Of Report	18/10/2019 14:53
Date Of Accident	18/10/2019 08:15
Exact Location Of Accident	ALONG PASIR RIS DRIVE 3
Country/State of Loss	SINGAPORE

DETAILS OF OWN VEHICLE	
Vehicle Registration Number	SMM180R
<b>Insured/Policyholder</b>	
Name Of Registered Owner	JIANG DISHEN, DICKSON
Passport No/FIN	SXXXX775H
Email Address	NOEMAIL
Mobile Phone No	(LOCAL) +65-94361858
Alternative Phone No	Office-94361858

<b>Vehicle Particulars</b>	
Manufacturer	MERCEDES-BENZ
Model	CLA180
Exact Purpose for which vehicle was being used at time of accident	
Are you claiming under your own insurance policy for repair to your vehicle?	YES
If No, Please state action to be taken	
Vehicle Category	PRIVATE CAR

<b>Insurance Company</b>	
Name of Insurance Company	AIG ASIA PACIFIC INSURANCE PTE. LTD.
Type Of Coverage	COMPREHENSIVE
Fleet Policy	NO
Policy Number	1900101408
Cover Note Number	

<b>Driver</b>	
Name of Driver	WONG JUN MEI
Passport No/FIN	SXXXX917I
Date Of Birth	24/02/1990
Occupation	INDOOR
Date Of Driving Pass	25/08/2009
Driving Experience	10 YEARS AND 1 MONTH

Gender	FEMALE
Mobile Number	(LOCAL) +65-91558069
Fax Number	
Contact Number	
EMail Address	NOEMAIL
Address	BLK 93B TELOL BLANGAH ST 31 #28-177
Postcode	102093
Was driver an employee of the Insured's Company	NO
If No, Relationship of the Driver with the Insured	SPOUSE
Vehicle Registration Number of Driver's Own Vehicle	-
	-
	-
Insurance Company of Driver's Own Vehicle	-
	-
	-

#### General Information of the Accident

Type Of Accident	COLLISION - HEAD TO REAR
Weather Conditions	CLEAR
Road Surface	DRY

#### Other Information

Was any foreign vehicle involved in this accident?	NO
Number of vehicles (including own vehicle) involved in the accident	2
Was any body injured in the Accident?	NO
Was any injured conveyed to hospital by ambulance?	NO
Was any other material or property damaged?	YES
I have been approached by unknown person(s) soliciting/offering accident claims assistance.	NO
Number of Passengers (Including Driver)	2
Passenger 1	Name: : AVERY JIANG Gender: : Female

#### Details of Police Action

Was the accident reported to the police?	NO
If Yes, Please state which Police Station	
Was notice of intended Prosecution given?	NO
If Yes, against whom?	

#### Circumstances of Accident

I WAS DRIVING MY CAR ALONG PASIR RIS DRIVE 3 TWDS DOWNTOWN EAST. AS I WAS TURNING RIGHT AT THE JUNCTION, I CHECKED AND IT WAS SAFE TO TURN SO I PROCEED MY WAY. OUT OF SUDDEN, CAR B (SLF5330R) CAME STRAIGHT DID NOT NOTICED MY CAR AND COLLIDED ONTO MY LEFT FRONT PORTION.

#### Attachment(s)

Are accident photos available for attachment?	YES
Was there any video captured by Car Camera?	YES
Remarks/ Reasons:	REFER CSE KO
Was there any audio recorded?	NO

#### DETAILS OF OTHER VEHICLE PROPERTY 1

Vehicle Registration Number	SLF5330R
Vehicle Make/Model/Colour	
Details Of Properties	

Vehicle Category	PRIVATE CAR
Name of Driver	LOH PEK HAN
NRIC/Passport Number	SXXXX746H
Contact Number	
Address	
Postcode	
Insurance Company Name	
Nature Of Damage	
No. Of Passenger (Including Driver)	

## Accident Sketch Plan

### SKETCH PLAN

#### IMPORTANT NOTICE

1. Please report correctly the details of the accident to speed up the claims process.
2. This Form must be completed by the Policyholder and/or the Authorised Driver.
3. Information provided must be as truthful and accurate as possible. Any wilful misrepresentation or withholding of material facts may allow insurance companies to repudiate policy liability.
4. The issue and acceptance of this Form by insurance companies is not an admission of policy liability on the part of the insurance companies.
5. Any false reporting may be referred to the Police for investigation.
6. The report will be forwarded by the insurers of the GIA Records Management Centre established by the General Insurance Association of Singapore (GIA) for archiving and that copies of this report will for a fee be made available upon application by interested parties.
7. By the lodgment of this report to the insurers, you hereby consent to the archiving of this report at the centre and to copies of the report being made available aforesaid.
8. **Consent under the Personal Data Protection Act (PDPA)**

I understand, acknowledge, agree and consent that:

- (a) My Insurer, my workshop and the General Insurance Association of Singapore ("GIA") may/are permitted to collect, use, disclose and/or process my personal data/personal information set out in this [form] and any other personal information provided by me or possessed by my insurer (collectively the "Personal Information") and disclose and transfer such Personal Information to all insurer(s) who have insured vehicle(s) involved in this accident (all insurer(s) who have insured vehicle(s) involved in this accident shall be collectively referred to as the "Insurers"), the Insurers' lawyers/law firms, the Monetary Authority of Singapore and any relevant government agency/authority (such as the police), for the purpose(s) of:
  - (i) processing, handling and/or dealing with my claims including the settlement of the claims and any necessary investigations relating to the claims;
  - (ii) investigating the accident and/or my claims;
  - (iii) carrying out and/or dealing with my instructions or responding to any enquiries by me;
  - (iv) administering my claims (including the mailing of correspondence, statements, invoices, reports or notices to me, which could involve disclosure of certain personal data about me to bring about delivery of the same as well as on the external cover of envelopes/mail packages); and/or
  - (v) complying with applicable law in administering, processing, handling and/or dealing with my claims.(collectively the "Purposes")
- (b) all insurer(s) who have insured vehicle(s) involved in this accident and the Insurers' lawyers/law firms, may/are permitted to collect, use, disclose and/or process my Personal Information for one or more of the above Purposes; and
- (c) my Personal Information may/can be disclosed by any of the Insurers and/or GIA to their third party service providers or agents(including their lawyers/law firms), which may be sited outside of Singapore, for one or more of the above Purposes.
- (d) my Personal Information will also be collected and used to compile claims history for the purpose of fraud detection, investigation and management in present and all future claims.
- (e) the information so collected under (d) above may be shared / disclosed:
  - (i) to all insurers and/or any other third parties that assist in evaluating, investigating, controlling or managing fraud, regulators, law enforcement and government agencies as reasonably required for the purposes stated, or
  - (ii) for complying with requirements under any regulations, laws or court orders.

  
Policyholder's Signature  
Date & Time 18/10/2019 1330

  
Driver's Signature  
(If driver is not the policyholder)  
Date & Time 18/10/2019 1330

**Kerlyn Ong Kai Li**  
DID : 6771 4420 HP : 9186 5113  
Email : kerlyn.ong@cyclecarriage.com.sg  
Cycle & Carriage Industries Pte Ltd  
Customer Service Centre - Pandan Loop

Reporting Centre Personnel's  
Name: KERLYN  
NRIC/FIN No.:

SKETCH PLAN

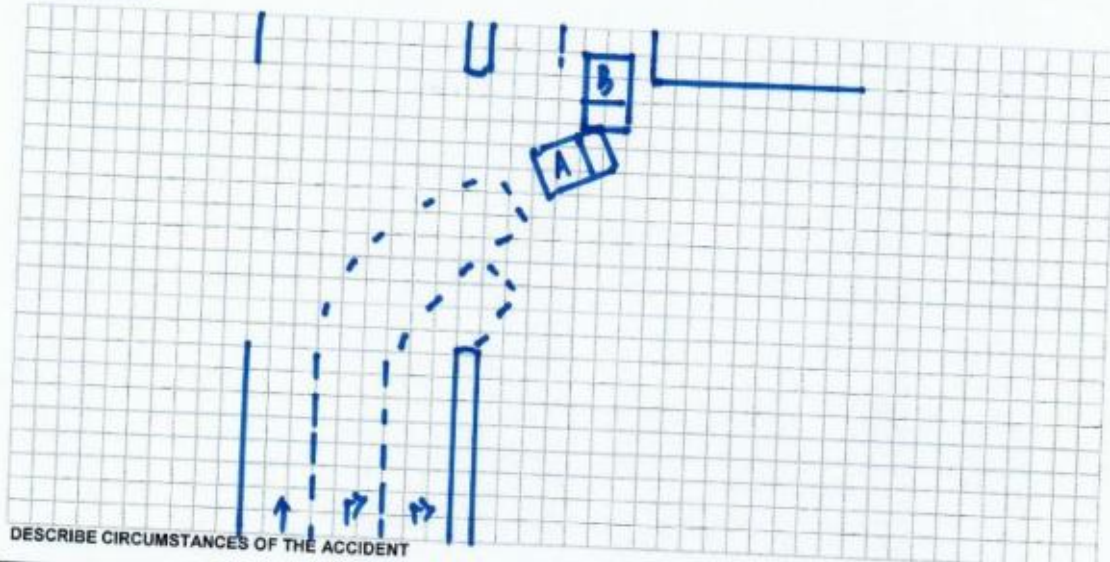

DESCRIBE CIRCUMSTANCES OF THE ACCIDENT

I WAS DRIVING MY CAR (SMM180R) ALONG PASIR RIS DRIVE 3 TOWARD DOWNTOWN EAST. AS I WAS TURNING RIGHT AT THE JUNCTION, I CHECKED AND IT WAS SAFE TO TURN SO I PROCEED MY WAY.  
OUT OF THE SUDDEN, VEHICLE B (SLF5330R) CAME STRAIGHT DID NOT NOTICE MY CAR AND COLLIDED ONTO MY LEFT FRONT PORTION.

DECLARATION

I/We declare the foregoing particulars are true in every respect.

**Please note that you have 14 calendar days to revert and file the claim under your own policy. Failing to do so, your insurance company will not allow nor accept the claim.**

(Please contact your insurance company for any further details)

  
Policyholder's Signature  
Date & Time 18/10/2019 1330

  
Driver's Signature  
(if driver is not the policyholder)  
Date & Time 18/10/2019 1330

**Kerlyn Ong Kai Li**  
DID : 6771 4420 HP : 9186 5113  
Email : kerlyn.ong@cyclecarriage.com.sg  
Cycle & Carriage Industries Pte Ltd  
Customer Service Centre - Pandan Loop

Reporting Centre Personnel's  
Name: KERLYN  
NRIC/FIN No.:



AIG

COVER NOTE

## MERCEDES-BENZ MOTOR INSURANCE PRIVATE VEHICLE

The following risk described on this Cover Note is hereby HELD COVERED on the terms and conditions of the policy issued to the Policyholder

Name of Policyholder : JIANG DISHEN, DICKSON /  
 Period of Insurance : 22 May 2019 to 22 May 2020  
 Engine No. : 27091031849134 /  
 Chassis No. : WDD1173422N766117 /



Vehicle No. : Smm180R  
 Cover Note No. : 1900101408  
 Endorsement No. :  
 Issued Date : 22 May 2019



## ABOUT THE COVER

Make/Model : MERCEDES Benz CLA180 Coupe /  
 Engine Capacity/Tonnage : 1,595.00 CC /  
 Driver Restriction : NA Sum Insured : Market Value  
 Off Peak Car : No First Year of Registration : 2019  
 Insuring with COE/PARF : Yes

Person or Classes of Persons Entitled to Drive\* :

a) The Policyholder  
 b) Any other person who is driving on the Policyholder's order or with his/her permission.

This Policy will indemnify the Policyholder or any authorised driver only if he/she meets the specified age condition.

You have to pay an additional sum of \$3,000 as "Young and/or Inexperienced Driver Excess" ("YIDR") if you are or Your Authorised Driver (named or unnamed) is under the age of 23 and/or has less than 2 years' driving experience.

Age Condition : All Age Condition

Limitation as to use\*

Use only for social, domestic and pleasure purposes and for the Policyholder's business.

This Policy does not cover use for hire or reward, driving tuition, driving test, racing, pace-making, reliability trial or speed-testing, the carriage of goods other than samples in connection with any trade or business or use for any purpose in connection with Motor Trade.

Loss of Use 2000cc

\* Limitations rendered inoperative by Section 8 of the Motor Vehicles (Third-Party Risks and Compensation) Act (Cap. 189) and Section 35 of the Road Transport Act, 1987 (Malaysia), are not to be included under these headings.

## EXCESS

Section 1  
 Fire - \$0 Own Damage - \$800 Theft - \$0 Flood Cover - \$0

Section 2  
 Property Damage - \$0

Windscreen : \$100

Named Driver and Excess (where applicable)  
 JIANG DISHEN, DICKSON - \$800 (Own Damage)

## APPROVED REPORTING CENTRES/AUTHORISED REPAIRERS (FOR CLAIMS RELATED REPAIRS)

1. Cycle & Carriage Eunos Service Center (For accident reporting only) Add: 330 Ubi Road 3 Singapore 408650 62061818

2. Cycle & Carriage Pandan Loop Service Center - Body Cam & Repair Add: 180 Pandan Loop Singapore 126378 62061818

For other Approved Reporting Centres/AIG Authorised Repairers, please contact our 24-hour accident emergency hotline at +65 6338 6200. Alternatively, you may refer to AIG website www.aig.com.sg or AIG SG Mobile App. Simply search and download "AIG SG" from iTunes or Google Play.

## IMPORTANT NOTES

Hire Purchase Company/Employer's Loan: Daimler Financial Services Africa & Asia Pacific Ltd

If you do not receive your Certificate of Insurance and policy documents within 30 days from the inception date stated on this cover note, please contact AIG immediately. We hereby certify that this Cover Note is issued in accordance with the provisions of the Motor Vehicles (Third Party Risks and Compensation) Act (Cap. 189), Part IV of the Road Transport Act, 1987 (Malaysia) and Motor Vehicles (Third Party Risks) Rules, 1959 (Malaysia). For Corporate Policies, the Cover Note is valid for 60 days from the commencement date of the period of insurance.

0504612235

CYCLE & CARRIAGE - MW

2,19 ALLIANCE ROAD

SINGAPORE 159930

Underwritten by AIG Asia Pacific Insurance Pte. Ltd.

AIG Asia Pacific Insurance Pte. Ltd.  
 AUTHORISED REPRESENTATIVE

Yingli Ong

Driving License

REPUBLIC OF SINGAPORE DRIVING LICENCE

License Number: **S90069171**

Name: **WONG JUN MEI**

Date of Birth: **24 Feb 1990**

Issue Date: **25 Aug 2009**

00177/341C



REPUBLIC OF SINGAPORE  
IDENTITY CARD NO. **S90069171**



Name: **WONG JUN MEI**

黄云媚

Race: **CHINESE**

Date of Birth: **24-02-1990**

Sex: **F**

Country of Birth: **SINGAPORE**

3894743

FOR C&C USE ONLY

YOU ARE LICENSED TO DRIVE VEHICLES IN THE FOLLOWING CLASS(ES)

Class 3A Motor cars without clutch pedals (Auto) <= 3000kg with <= 7 passengers, exclusive of the driver; and other motor vehicles without clutch pedals <= 2500kg

PASS DATE: **25 Aug 2009**

NP 425A

License No: **S90069171**



3894743

NRIC No: **S90069171**

Date of Issue: **01/07/2018**

APT BLK 83B TELOK BLANGAH STREET 31 #28-177  
SINGAPORE 102063

NRIC No: **S90069171**



FOR C&C USE ONLY

Accident Photo





Accident Photo



Accident Photo



Accident Photo



Accident Photo





Accident Photo

