

Date In: 19/10/19 11:10	Job description: SAS e-filing	Date & Time Completed:	Done by:
Ref No: NA/TMZ 19018466/hy	E-mail (within 2hrs, AIG 3hrs)		
Vehicle: SLN 8058R	I-Motor Claim Form		
IP In: 19/10/19 07:35	I-Motor W/O (within OD 2hrs, TR 4hrs)		
IP: Reporting Only	I-Photo Uploaded		
IP Invoiced:	Assessment/Survey Report		
	Ass't Report by Fax / Hand to Owner/Whip		

Preferred Wreck / INC Assign Wreck / QW:	Tel:	Fax:
IP Particulars:	Veh No: SBA 5588C	INC () / Non-INC ()
Owner / Driver:	Tel:	
Policy No: ()	Period: ()	Cover Type: ()
Confirmed by: ()	Date:	Time:
Insured/Driver Liability: () %	[Note-Est Status (WO): N: 0-20%; P: 21-79%; P: 80-100%]	
Year of Registration: ()	Warranty: YES () / NO ()	
Excess: (\$)	Loading: \$1,000 () / \$2,000 ()	

General Remarks:

() Walk-In Customer: Customer's information strictly Confidential & Strictly NO refer of repairer.

() Total Loss Case: to e-mail Insurer URGENTLY.

Drive-In () / Towed-In (); Invoice: YES () / NO (); Towing Co: ()

Remarks: (INC 10/10/19 07:35 4616)

1) Apply for Transport Allowance () / Courtesy Car ()

2) QC Check / Post Repair Inspection ()

3) Upload Resurvey Photo [Repair Cost > \$3000] ()

Injury: ()

Date/Time: ()	Action:

MNA 1903870		Invoice Preparation Checklist:	Am (5) / CASH (1) / MNA/DBI
Claimant's Particulars:	1) AR: Accident Reporting (\$30)	30.00	
Driver/Owner:	2) DA: Damage Assessment (\$180) INC (\$10)		
Contact No:	3) TP: Towing Fee \$40/\$45		
Damaged Portion:	4) FT: Follow-Through Survey \$120		
QC Checked by (Sign-In-Charge):	5) PT: Follow-Through Survey (Resurvey) \$30		
Auditors Comments:	For claiming against INC Only (w/c 10 Jan 2003)		
	6) TR: Re-inspection \$75		
	7) N1: Idao DA + SMRT Survey \$160		
	8) NTUC Additional Services:		
	ON:		
	* N5: Courtesy Car / Tpt Allowance \$5		
	* N6: Repair Co-ordination \$10		
	* N7: Post Repair Inspection \$25		
	* N8: DV / Collect Excess Coordination \$5		
	TE (N11): TP (N11) against INC \$20		
	9) N12: Idao Mobile \$30		
	Invoice dated	Fee Charged	
	Invoice dated	Fee Charged	

SINGAPORE ACCIDENT STATEMENT

IMPORTANT NOTICE

1. Please report correctly the details of the accident to speed up the claims process.
2. This Form must be completed by the Policyholder and/or the Authorised Driver.
3. Information provided must be as truthful and accurate as possible. Any wilful misrepresentation or withholding of material facts may allow insurance companies to repudiate policy liability.
4. The issue and acceptance of this Form by insurance companies is not an admission of policy liability on the part of the insurance companies.
5. **Any false reporting may be referred to the Police for investigation.**
6. This report will be forwarded by the insurers of the GIA Records Management Centre established by the General Insurance Association of Singapore (GIA) for archiving and that copies of this report will, for a fee, be made available upon application by interested parties.
7. By the lodgement of this report to the insurers, you hereby consent to the archiving of this report at the centre and to copies of the report being made available aforesaid.

ACCIDENT STATEMENT

Date Of Report	19/10/2019 11:10
Date Of Accident	19/10/2019 07:35
Exact Location Of Accident	T-JUNC OF BAYSHORE RD
Country/State of Loss	SINGAPORE

DETAILS OF OWN VEHICLE

Vehicle Registration Number	SLN8058R
Insured/Policyholder	
Name Of Registered Owner	YOONG KANG CHIEN (XIAONG KANGQUAN)
NRIC No	S8242069Z
Email Address	NOEMAIL
Mobile Phone No	(LOCAL) +65-93661127
Alternative Phone No	OFFICE-93661127

Vehicle Particulars

Manufacturer	HONDA
Model	MOBILIO
Exact Purpose for which vehicle was being used at time of accident	COMMERCIAL
Are you claiming under your own insurance policy for repair to your vehicle?	YES
If No, Please state action to be taken	
Vehicle Category	PRIVATE HIRE

Insurance Company

Name of Insurance Company	TOKIO MARINE INSURANCE SINGAPORE LTD
Type Of Coverage	COMPREHENSIVE
Fleet Policy	NO
Policy Number	MJ000936
Cover Note Number	

Driver

Name of Driver	YOONG CHOON HWA
NRIC No	S2020210F
Date Of Birth	15/06/1950
Occupation	OUTDOOR
Date Of Driving Pass	03/05/1975
Driving Experience	44 YEARS AND 5 MONTHS
Gender	MALE
Mobile Number	(LOCAL) +65-98732557
Fax Number	
Contact Number	
Email Address	NOEMAIL

Address	BLK 544 JELAPANG RD #03-82
Postcode	670544
Was driver an employee of the Insured's Company	NO
If No, Relationship of the Driver with the Insured	PARENT
Vehicle Registration Number of Driver's Own Vehicle	-
	-
	-
Insurance Company of Driver's Own Vehicle	-
	-
	-

General Information of the Accident

Type Of Accident	COLLISION - MAJOR/MINOR RD
Weather Conditions	CLEAR
Road Surface	DRY

Other Information

Was any foreign vehicle involved in this accident?	NO
Number of vehicles (including own vehicle) involved in the accident	2
Was any body injured in the Accident?	NO
Was any injured conveyed to hospital by ambulance?	
Was any other material or property damaged?	YES
I have been approached by unknown person(s) soliciting/offering accident claims assistance.	NO
Number of Passengers (Including Driver)	2
Passenger 1	NAME: : UNKNOWN GENDER: : FEMALE

Details of Police Action

Was the accident reported to the police?	NO
If Yes, Please state which Police Station	
Was notice of intended Prosecution given?	NO
If Yes, against whom?	

Circumstances of Accident

I STOP AT THE T-JUNC OF BAYSHORE RD WAITING TO TURNING RIGHT INTO MAIN ROAD(BAYSHORE RD). I SAW VEH B COMING FROM THE MAIN RD AND AFTER VEH B PASS THRU THE T-JUNC. I STARTED TO TURNING RIGHT INTO MAIN ROAD. SUDDENLY VEH B MAKE A SUDDEN RIGHT TURN INTO BAYSHORE RD. I MANAGE TO STOP BUT CANNOT STOP IN TIME. AS THE RESULT, MY VEH HIT ONTO VEH B RIGHT HAND SIDE.

Attachment(s)

Are accident photos available for attachment?	YES
Was there any video captured by Car Camera?	NO
Was there any audio recorded?	NO

DETAILS OF OTHER VEHICLE PROPERTY 1

Vehicle Registration Number	SBG5588C
Vehicle Make/Model/Colour	
Details Of Properties	
Vehicle Category	PRIVATE CAR
Name of Driver	
NRIC/Passport Number	
Contact Number	
Address	
Postcode	
Insurance Company Name	

Nature Of Damage

No. Of Passenger (Including Driver)

SKETCH PLAN

IMPORTANT NOTICE

1. Please report correctly the details of the accident to speed up the claims process.
2. This Form must be completed by the Policyholder and/or the Authorised Driver.
3. Information provided must be as truthful and accurate as possible. Any wilful misrepresentation or withholding of material facts may allow insurance companies to repudiate policy liability.
4. The issue and acceptance of this Form by insurance companies is not an admission of policy liability on the part of the insurance companies.
5. Any false reporting may be referred to the Police for investigation.
6. The report will be forwarded by the insurers of the GIA Records Management Centre established by the General Insurance Association of Singapore (GIA) for archiving and that copies of this report will for a fee be made available upon application by interested parties.
7. By the lodgment of this report to the insurers, you hereby consent to the archiving of this report at the centre and to copies of the report being made available aforesaid.
8. **Consent under the Personal Data Protection Act (PDPA)**

I understand, acknowledge, agree and consent that:

- (a) My insurer, my workshop and the General Insurance Association of Singapore ("GIA") may/are permitted to collect, use, disclose and/or process my personal data/personal information set out in this [form] and any other personal information provided by me or possessed by my insurer (collectively the "**Personal Information**") and disclose and transfer such Personal Information to all insurer(s) who have insured vehicle(s) involved in this accident (all insurer(s) who have insured vehicle(s) involved in this accident shall be collectively referred to as the "**Insurers**"), the Insurers' lawyers/law firms, the Monetary Authority of Singapore and any relevant government agency/authority (such as the police), for the purpose(s) of:
 - (i) processing, handling and/or dealing with my claims including the settlement of the claims and any necessary investigations relating to the claims;
 - (ii) investigating the accident and/or my claims;
 - (iii) carrying out and/or dealing with my instructions or responding to any enquiries by me;
 - (iv) administering my claims (including the mailing of correspondence, statements, invoices, reports or notices to me, which could involve disclosure of certain personal data about me to bring about delivery of the same as well as on the external cover of envelopes/mail packages); and/or
 - (v) complying with applicable law in administering, processing, handling and/or dealing with my claims.(collectively the "**Purposes**")
- (b) all insurer(s) who have insured vehicle(s) involved in this accident and the Insurers' lawyers/law firms, may/are permitted to collect, use, disclose and/or process my Personal Information for one or more of the above Purposes; and
- (c) my Personal Information may/can be disclosed by any of the Insurers and/or GIA to their third party service providers or agents(including their lawyers/law firms), which may be sited outside of Singapore, for one or more of the above Purposes.
- (d) my Personal Information will also be collected and used to compile claims history for the purpose of fraud detection, investigation and management in present and all future claims.
- (e) the information so collected under (d) above may be shared / disclosed:
 - (i) to all insurers and/or any other third parties that assist in evaluating, investigating, controlling or managing fraud, regulators, law enforcement and government agencies as reasonably required for the purposes stated, or
 - (ii) for complying with requirements under any regulations, laws or court orders.

Policyholder's Signature

Date & Time:

Driver's Signature

(If driver is not the policyholder)

Date & Time:

Reporting Centre Personnel's Signature

Name:

NRIC/FIN No.:

SKETCH PLAN

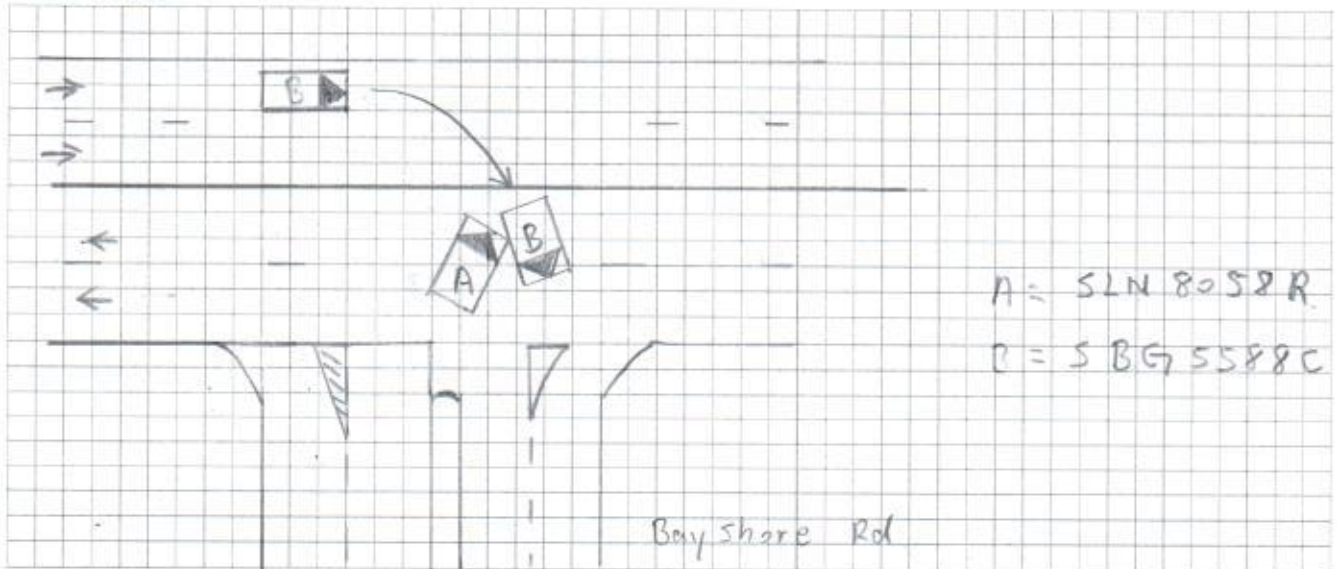

A = SLN 8052R

B = SBG 5588C

Bayshore Rd

DESCRIBE CIRCUMSTANCES OF THE ACCIDENT

Please Refer to statement

DECLARATION

I/We declare the foregoing particulars are true in every respect.

Policyholder's Signature
Date & Time:

Driver's Signature
(If driver is not the policyholder)
Date & Time:

Reporting Centre Personnel's Signature
Name:
NRIC/FIN No.:

Tokio Marine Insurance Singapore Ltd.

(Company Reg. No.: 192300014M) (GST Reg No.: M2-0000023-4)
20 McCallum Street #09-01 Tokio Marine Centre Singapore 069046
T: (65) 6221 6111 F: (65) 6221 4355 / (65) 6224 0895 E: tmis@tokiomarine.com.sg W: www.tokiomarine.com

A member of the
Tokio Marine Group



TOKIO MARINE
INSURANCE GROUP

Certificate of Insurance

FORM MX1 H

MOTOR VEHICLES (THIRD-PARTY RISKS AND COMPENSATION) ACT (CHAPTER 189)

MOTOR VEHICLES (THIRD-PARTY RISKS AND COMPENSATION) RULES, 1960

ROAD TRANSPORT ACT, 1987 (MALAYSIA)

MOTOR VEHICLES (THIRD-PARTY RISKS) RULES, 1959 (MALAYSIA)

Policy No.: MJ000936 (Private Car)

1. **Index Mark and Registration Number of Vehicle** SLN8058R **Chassis No.:** MRHDD4870GP000512

2. **Name of Policyholder** YOONG KANG CHIEN (XIONG KANGQUAN)

3. **Effective date of the Commencement of Insurance for the purposes of the Act** 12/07/2018 (00:00:00)

4. **Date of Expiry of Insurance** 17/11/2019

5. **Persons or Class of Persons entitled to drive***

Use for the carriage of passengers or goods in connection with the Policyholder's business or the hirer's business.

Use for social domestic and pleasure purpose and business purposes of the Policyholder or of any person to whom the vehicle is hired.

The Policy does not cover:-

1) Use for racing, pace-making, reliability trial or speed-testing.

2) Use whilst drawing a trailer except the towing (other than for reward) of any one disabled mechanically propelled vehicle.

* Provided that the Person driving is permitted in accordance with the licensing or other laws or regulations to drive the Motor Vehicle or has been so permitted and is not disqualified by order of a Court of Law or by reason of any enactment or regulation in that behalf from driving the Motor Vehicle. And provided further that the Motor Vehicle is registered under the Road Traffic Act and its registration under the Road Traffic Act has not been cancelled at the time of the accident loss or damage.

6. **Limitations as to use***

* Limitations rendered inoperative by Section 8 of the Motor Vehicles (Third-Party Risks and Compensation) Act (Chapter 189) and Section 95 of the Road Transport Act, 1987 (Malaysia), are not to be included under these headings.

We hereby certify that the Policy to which this Certificate relates is issued in accordance with the provision of the Motor Vehicles (Third-Party Risks and Compensation) Act (Chapter 189) and Part IV of the Road Transport Act, 1987 (Malaysia).

Please refer to the Policy Schedule for full details, terms and conditions of the insurance.

IMPORTANT NOTICE

This Certificate is not transferable. During its currency, if the insurance is cancelled for whatsoever reason, you must return the Certificate to Tokio Marine Insurance Singapore Ltd. within 7 days thereof or, if the Certificate has been lost destroyed, you must make a statutory declaration to that effect. Failure to comply with this duty is an offence under Motor Vehicle (Third-Party Risks and Compensation) Act (Chapter 189).

ADDITIONAL INFORMATION

Account No: E2316DDA

Insurance Plan: Comprehensive Approved Workshop Plan

Limit for total loss or theft: Prevailing Market Value

Policy Excess:	Own Damage Claims	SGD 600.00	(Original Excess : SGD 600.00)
	Additional Excess for Unnamed Driver(s)	SGD 500.00	
	Additional Excess for Young or Inexperience Driver(s)	SGD 3,500.00	
	WindScreen Excess	SGD 100.00	
	Excess-Third Party (Sect II)	SGD 1,500.00	

Financial Interest: OCBC BANK LIMITED

TOKIO MARINE INSURANCE SINGAPORE LTD.

Authorised Signature