

22/03/2002

ASS. REC. BY:

REF:

CS/MSG19018427/GV93⁵²

Special Instruction:

Surveyor: GA

ASSIGNMENT (Office)

From (Person):

Chhia Nyuk Pui

of

MSLG

Date/Time:

13.10.19 14.09 pm

Estimated Cost:

Bill to:

OD / TP / WS / TP RES / OD RES / EVA / INV / MV / CS

To Inspect Vehicle No:

SJG 6928D

Insured:

SLS 9584E

at Workshop m/s

Abwin Service

Tel:

98482243

of

MO 8 Kaki Bukit Ave 4 #07-42

Policy No:

29114756

Claim No:

608570

Sum Insured:

Excess:

Make of Veh:

(Client's Record)

mp

21.10.2019

D.O.A.

13.10.2019

CA / REV / REP. / REV 24 HRS

H.O.D. Endorsement

Date/Time:

18.10.19 2.44pm

Person Contacted:

Shanfah

Vehicle IN/OUT

Date/Time	Action/Instruction (✓) Estimate
	SLS 9584E: NA/2R 19014533/24 DOA: 11/08/2019
	SJG 6928D: X
30/10/19	Send preli revised via merimen
1/11/19	LS \$1000 confirmed by email (Ref 1854, 65/19)

ASSG. REC. BY: 622 REF: MS19

ASSIGNMENT

(-2023)

From: _____ Date: 21.10.2019

Estimated Cost: _____

OD TP/VS / TP RES / OD RES / EVA / INV / MV

To Inspect Vehicle No: SG 6928D

at Workshop m/s Abwin Service

of 8 km Bukit hie 4 #07-48

Insured: _____

Policy No. _____

Claims No. _____

Sum Insured: _____ Excess: _____

(Client's Record)

Make of Veh: 10.00 a.m omw maly

(Policy Condition)

Remark: The veh had commenced its repair at the time of inspection.

N/S	O/S

Bal. or Market Value: \$22k

IDAC Accident Rpt: _____ Consistent? : Yes or No

GIA / PR Seen: _____ Consistent? : Yes or No

Est. Repairs: 2 days Res. Yes or No

Lum Sum: 20 % 3 Val.: Yes or No

CA / REV / REP. / 24 HRS up

Vehicle: IN / OUT

Date: _____ Person Contacted: _____

Veh No: SG 6928D Yr Regn: 14 Jul 2008

Type: M Car / M.Cycle / Bus / Van / Lorry / Taxi / Prime Mover /

Truck / Trailer or

Make: Mit Lander C.C: 1499

Colour: Silver A/C: Insured / Std / NI / NA

Sp. Reading: 514495 T/Radio: Insured / Std / NI / NA

Eng/No: _____

C/No: IMKSRCY2A8U 008087

Gen. Cond: Good / Fair / Poor / Burnt

Steering: In order / Jammed / Leaked / Burnt or

Brake: In order / Jammed / Leaked / Burnt or

Modi: Nil / S/Rim / STD A/Rim or

Tyre Size: F: 205 / 55 R16

R: 4

BS / DUN / EXNOVA / GY / FS / LIZA / MIC / OHTSU / PIR / SUMI /

TOYO / YOKO or FALKEN

Front Rear
R/Bal. 6 mm R/Bal. 6 mm

L/Bal. 6 mm L/Bal. 6 mm

D.O.A. _____ D.O.I. 2-10-19

Survey held at w/s 10AM

Des. of Damages: Frt / Rear / O/S / N/S / U/C / Rooftop or

Rear N/S

The U/C / Chassis frame / Body Structure affected due to collision.

Date / Time Action / Instruction

coe: 13850

RECEIVED 01 NOV 2019

Date/Time, File Pass to?

☐ : Preli. Report
☐ : Final Report

1)

Date/Time, File Return to?

2) 1/11 - typist

Rep. Formet: _____

Lump Sum / F.P. / C. _____

merimen

1000/2

Days Of Repair: 2

Resurvey No. of Trip: 1

Add Fee: ☐ : Site Insp (\$)

☐ : Interview (\$)

☐ : Tech. Invs (\$)

☐ : Weekend (\$)

Survey Fee: _____

Transportation: _____

S + RS. SI

Photos

Others

TOTAL

...CLAIM SUBFOLDER...(New Assignment)

CLAIM SUBFOLDER TRACKING							
Case	Notified	Est Submitted	Adj Assigned	Adj Rpt	Adj Submitted	Ins Auth'd	Status
Main	14 Oct 2019		18 Oct 2019 14:09 Assign				New Assignment Cancel Case

Main	Reference	Claim Details	Documents	Show All					
CLAIM SUBFOLDER DETAILS [Created by insurer]									
Insured:	GRAB RENTALS PTE LTD, Co. Reg. No.: 201617200G								
Main Claimant:	MEO T COMPANY, Co. Reg. No.: 53332124K								
Vehicle Reg. No.:	SJG6928D	Date of Loss:	13/10/2019 18:00 - :59 [134 Months and 29 Days From LTA Reg Date (Man Yr)]						
Claim Type:	TP / 608570	Policy/Cover Note No.:	29114756 (Comprehensive) Coverage: 01/02/2019 - 31/01/2020						
Vehicle Reg. No. (Insured):	SLS9584E	Policy No. (Claimant):							
		Excess:							
Repairer:	Abwin Service Pte Ltd (HQ) No. 8 Kaki Bukit Avenue 4, #07-48 Premier@Kaki Bukit Gate 2, 415875 Kaki Bukit - Tel: 6713 9400								
Handling Insurer:	MSIG Insurance (Singapore) Pte. Ltd. (HQ) - Tel: +65 6827 7888 ... [Handled by Chhia Nyuk Pul - 6594 2521]								
Adjuster:	LKK Auto Consultants Pte Ltd (HQ) - Tel: 6256-3561 ... [Imm.Advice due 19/10/2019]								
Driver/Custodian (Insured):	LIM HOCK SENG ANTHONY (56 / Male) , NRIC: S1582892G Email:								
Adj Asg. Remarks:	Survey appt 21/10/19, 10am. Owner waiting. on WP. Please contact us ASAP if you cannot attend this assignment. OI:Grab. Liab: NR. Agree on SJE. Contact: Sharifah @ 6713 9408 / 9848 2243. (Arrange survey on 21/10/2019 at 10am).								
ASSOCIATED MAIL RECEIVED View All Compose Case Mail									
There are no mail for this case.									
ALL ASSOCIATED TASKS View All Search Tasks Create New Task Complete									
Due Date	Priority	Type	Task Group	Subject	Handler	Assigned By	Completed On	Created On	Done?
No results.									

LKK Auto Consultants Pte Ltd (Co.Reg.No:199607198R)

51 Ubi Ave 1 #01-25, Paya Ubi Industrial Park

Singapore 408933

Tel: 6256-3561 Fax: 6844-8805 Email: sur@lkkauto.com; assignments@lkkauto.com

To: MSIG Insurance (Singapore) Pte. Ltd.
4 Shenton Way
#21-01 SGX Centre 2
Singapore 068807

From: LKK Auto Consultants Pte Ltd
51 Ubi Ave 1 #01-25
Paya Ubi Industrial Park
Singapore 408933

Attn: Chhia Nyuk Pui

Date: 30 Oct 2019

Preliminary Advice

Insured Vehicle No	: SLS9584E	Accident Date	: 13/10/2019
TP Vehicle No	: SJG6928D	Assignment Date	: 18/10/2019
Make	: MITSUBISHI LANCER	Est. Duration of Repair	: 2.00
Date of Inspection	: 21/10/2019		
Inspection At	: ABWIN SERVICE PTE LTD (HQ) NO. 8 KAKI BUKIT AVENUE 4, #07-48 PREMIER@KAKI BUKIT GATE 2 SINGAPORE 415875		

Point of Impact / General Description of Damages

The vehicle sustained impact / damages rear n/s portion and parts claimed are consistent to the accident.

Repairer's Estimate (Gross)	:S\$	2,854.00
Revised Amount	:S\$	1,256.60
Check Items (Estimated)	:S\$	0.00
Total	:S\$	1,256.60

Lump Sum Repair	:S\$	
-----------------	------	--

Total Loss Consideration

New for Old Value	:S\$	
Pre-Accident Value	:S\$	
COE / PARF Rebate	:S\$	
Salvage Value	:S\$	
Margin for Repair	:S\$	

Remarks

() The vehicle is economical/not economical for repair.

(X) The above survey was conducted on a 'without prejudice' basis.

SINGAPORE ACCIDENT STATEMENT

IMPORTANT NOTICE

1. Please report correctly the details of the accident to speed up the claims process.
2. This Form must be completed by the Policyholder and/or the Authorised Driver.
3. Information provided must be as truthful and accurate as possible. Any wilful misrepresentation or withholding of material facts may allow insurance companies to repudiate policy liability.
4. The issue and acceptance of this Form by insurance companies is not an admission of policy liability on the part of the insurance companies.
5. **Any false reporting may be referred to the Police for investigation.**
6. This report will be forwarded by the insurers of the GIA Records Management Centre established by the General Insurance Association of Singapore (GIA) for archiving and that copies of this report will, for a fee, be made available upon application by interested parties.
7. By the lodgement of this report to the insurers, you hereby consent to the archiving of this report at the centre and to copies of the report being made available aforesaid.

ACCIDENT STATEMENT

Date Of Report	14/10/2019 11:15
Date Of Accident	13/10/2019 18:00
Exact Location Of Accident	ANG MO KIO STREET 41 TOWARDS ANG MO KIO AVENUE 8
Country/State of Loss	SINGAPORE

DETAILS OF OWN VEHICLE

Vehicle Registration Number	SJG6928D
Insured/Policyholder	
Name Of Registered Owner	MEO T COMPANY
Co Reg No	53332124K
Email Address	NOEMAIL
Mobile Phone No	
Alternative Phone No	OFFICE-NOPHONE
Vehicle Particulars	
Manufacturer	MITSUBISHI
Model	LANCER-1.5 MIVEC GLS 4A/T (A)
Exact Purpose for which vehicle was being used at time of accident	
Are you claiming under your own insurance policy for repair to your vehicle?	NO
If No, Please state action to be taken	THIRD PARTY
Vehicle Category	PRIVATE HIRE

Insurance Company

Name of Insurance Company	NTUC INCOME INSURANCE CO-OPERATIVE LTD
Type Of Coverage	COMPREHENSIVE
Fleet Policy	NO
Policy Number	5078929339-03
Cover Note Number	

Driver

Name of Driver	LIM HWEE MENG
NRIC No	S6930064B
Date Of Birth	22/08/1969
Occupation	OUTDOOR
Date Of Driving Pass	03/06/1994
Driving Experience	25 YEARS AND 4 MONTHS
Gender	MALE
Mobile Number	(LOCAL) +65-98168463
Fax Number	
Contact Number	
EEmail Address	MELVINHM@GMAIL.COM

Accident Sketch Plan

SKETCH PLAN

IMPORTANT NOTICE

1. Please report correctly the details of the accident to speed up the claims process.
2. This Form must be completed by the Policyholder and/or the Authorised Driver.
3. Information provided must be as truthful and accurate as possible. Any wilful misrepresentation or withholding of material facts may allow insurance companies to repudiate policy liability.
4. The issue and acceptance of this Form by insurance companies is not an admission of policy liability on the part of the insurance companies.
5. Any false reporting may be referred to the Police for investigation.
6. The report will be forwarded by the insurers of the GIA Records Management Centre established by the General Insurance Association of Singapore (GIA) for archiving and that copies of this report will for a fee be made available upon application by interested parties.
7. By the lodgment of this report to the insurers, you hereby consent to the archiving of this report at the centre and to copies of the report being made available aforesaid.
8. **Consent under the Personal Data Protection Act (PDPA)**

I understand, acknowledge, agree and consent that:

- (a) My insurer, my workshop and the General Insurance Association of Singapore ("GIA") may/are permitted to collect, use, disclose and/or process my personal data/personal information set out in this [form] and any other personal information provided by me or possessed by my insurer (collectively the "Personal Information") and disclose and transfer such Personal Information to all insurer(s) who have insured vehicle(s) involved in this accident (all insurer(s) who have insured vehicle(s) involved in this accident shall be collectively referred to as the "Insurers"), the Insurers' lawyers/law firms, the Monetary Authority of Singapore and any relevant government agency/authority (such as the police), for the purpose(s) of:
 - (i) processing, handling and/or dealing with my claims including the settlement of the claims and any necessary investigations relating to the claims;
 - (ii) investigating the accident and/or my claims;
 - (iii) carrying out and/or dealing with my instructions or responding to any enquiries by me;
 - (iv) administering my claims (including the mailing of correspondence, statements, invoices, reports or notices to me, which could involve disclosure of certain personal data about me to bring about delivery of the same as well as on the external cover of envelopes/mail packages); and/or
 - (v) complying with applicable law in administering, processing, handling and/or dealing with my claims (collectively the "Purposes")
- (b) all insurer(s) who have insured vehicle(s) involved in this accident and the Insurers' lawyers/law firms, may/are permitted to collect, use, disclose and/or process my Personal Information for one or more of the above Purposes; and
- (c) my Personal Information may/can be disclosed by any of the Insurers and/or GIA to their third party service providers or agents (including their lawyers/law firms), which may be sited outside of Singapore, for one or more of the above Purposes.
- (d) my Personal Information will also be collected and used to compile claims history for the purpose of fraud detection, investigation and management in present and all future claims.
- (e) the information so collected under (d) above may be shared / disclosed:
 - (i) to all insurers and/or any other third parties that assist in evaluating, investigating, controlling or managing fraud, regulators, law enforcement and government agencies as reasonably required for the purposes stated, or
 - (ii) for complying with requirements under any regulations, laws or court orders.

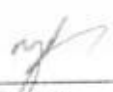

Policyholder's Signature
Date & Time:

Driver's Signature
(If driver is not the policyholder)
Date & Time:

Reporting Centre Personnel's Signature
Name:
NRIC/FIN No.:

Enquire PARF/COE Rebate for Registered Vehicle

Vehicle Owner Particulars	
Owner ID Type:	Business
Owner ID:	124K
Vehicle Details	
Vehicle No.:	SJG6928D
Vehicle to be Exported:	No
Intended Deregistration Date:	21 Oct 2019
Vehicle Make:	MITSUBISHI
Vehicle Model:	LANCER 1.5 MIVEC GLS 4A/T
Primary Colour:	Silver
Manufacturing Year:	2008
Engine No.:	4A910102051
Chassis No.:	JMYSRCY2A8U008087
Maximum Power Output:	80.0 kW (107 bhp)
Open Market Value:	\$16,230.00
Original Registration Date:	14 Jul 2008
First Registration Date:	14 Jul 2008
Transfer Count:	2
Actual ARF Paid:	\$16,230.00
Intended PARF Rebate Details	
PARF Eligibility:	Forfeited
PARF Eligibility Expiry Date:	-
PARF Rebate Amount:	\$0.00
Intended COE Rebate Details	
COE Expiry Date:	13 Jul 2023
COE Category:	A - Car (1600cc & below)
COE Period(Years):	5
PQP Paid:	\$18,583.00
COE Rebate Amount:	\$13,850.00
Total Rebate Amount:	\$13,850.00
Message	
Please note that the 5-year COE for this vehicle cannot be further renewed. The vehicle must be de-registered upon COE expiry or when the vehicle reaches its statutory lifespan (if applicable), whichever is earlier.	

The information contained herein is correct as at 21 Oct 2019

Consignment Code: A240. Flexible And Attractive Loan Available. Trade In Available For Your Car! No Hidden Costs. For Further Information If You Have Any Questions, Please Do Not Hesitate To Contact...

Office No. - -

Leon - 85009551 | Stedtson Koh - 97869900

Mitsubishi Lancer EX 1.5A GLS (COE till 05/2023) **\$40,000** **\$11,080 /yr** **18-Jun-2008** **1,499 cc** **-** **Coche Motors Pte Ltd** **Availal**

Office No. - -

Alex - 83588380 | Vernonz - 98977251

Mitsubishi Lancer 1.6M (COE till 06/2028) **\$42,000** **\$4,830 /yr** **04-Jul-2008** **1,584 cc** **300,000 km** **Otua Auto Pte Ltd** **Availal**

Consignment Code: A450. Flexible And Attractive Loan Available. Trade In Available For Your Car! No Hidden Costs. If You Have Any Questic Please Do Not Hesitate To Contact Us. Double Core Aluminum R...

Office No. - -

Leon - 85009551 | Stedtson Koh - 97869900

Mitsubishi Lancer 1.6A GLX (COE till 07/2028) **\$35,800** **\$4,090 /yr** **21-Jul-2008** **1,584 cc** **140,000 km** **Availal**

New Paintwork, Smooth Engine, Easy To Maintain Unit, Tip Top Condition, View And Test Drive To Believe. Very Low Depreciation Of \$4000 Year, Cheaper Than Take Grab. Grab It Now Quick!

Office No. - -

Loo - 91872306

Mitsubishi Lancer EX 2.0M GT \$27,888 (COE till 08/2023) **\$7,320 /yr** **13-Aug-2008** **1,998 cc** **164,191 km** **Monster Motors Pte Ltd** **Availal**

Carbon Revo Hood, Evo 10 Spoiler, D1 Spec Front Brakes, Rays 18" Sports Rims, Bc BR Coilovers, Scuss Semi Bucket Seats, Short Shifter. Oj Pod Air Intake. Hks Exhaust With Cert. Ecu Tuned. Well Kept ...

Office No. - -

Jonathan - 81189697 | Austin - 87512137

Mitsubishi Lancer EX 1.5A GLX (COE till 08/2028) **\$42,999** **\$4,860 /yr** **27-Aug-2008** **1,499 cc** **-** **360 VR Cars** **Availal**

Very Well Maintained By Careful Owner And 100% Accident Free. Table Good Road Holding And Best Fuel Saving. New Paintwork Done 2016 New Suspension When Renewal. No Major Repair Needed. Driveaway With...

Office No. - 69310005

Anson - 83121019 | James Tan - 90700005

Mitsubishi Lancer EX 2.0M GLS (COE till 09/2028) **\$52,000** **\$5,830 /yr** **19-Sep-2008** **1,998 cc** **240,000 km** **Otua Auto Pte Ltd** **Availal**

Consignment Code: A361. Flexible And Attractive Loan Available. Trade-In Available For Your Car! No Hidden Costs. For Further Information If You Have Any Questions Please Do Not Hesitate To Contact...

Office No. - -

Francis Chen - 87539539

Mitsubishi Lancer 1.6M GLX (COE till 10/2028) **\$45,888** **\$5,100 /yr** **20-Oct-2008** **1,584 cc** **127,888 km** **Gold Flames Investments** **Availal**

Beautiful Condition! 1 Owner! Low Mileage! Manual Shift! Original Condition. Less Than \$5k Depreciation Per Year! Cheap! Call Quick For An Appointment To View. Viewing Via Appointment Only. Loans Can ...

Office No. - 67657088

Peh - 96789589

Mitsubishi Lancer 1.6M GLX (COE till 10/2028) **\$40,000** **\$4,440 /yr** **21-Oct-2008** **1,584 cc** **-** **360 VR Cars** **Availal**

Regular Serviced At Project-V2D, Last Serviced At July 2019, Accident Free, Radiator Replaced, Next Renewed Road Tax 20 Oct 2019, 4th Owner Due Plus 1 COE Renewal At Platinum Motoring, High Trade In, ...

Office No. - 69310005

Andrew Goh - 88707005 | James Tan - 90700005

Mitsubishi Lancer EX 1.5A GLS (COE till 11/2023) **\$30,300** **\$7,490 /yr** **07-Nov-2008** **1,499 cc** **122,800 km** **Availal**

Awesome! Mechanic Certified Accident-Free! Pristine Engine, Exterior And Interior (All 9 Of 10). Comprehensively Serviced And Maintained B Lancer Afficiano. New Cam/Crank Sensor, Bosch Q85L Battery. ...

ACCIDENT SCENE PHOTO



ACCIDENT SCENE PHOTO

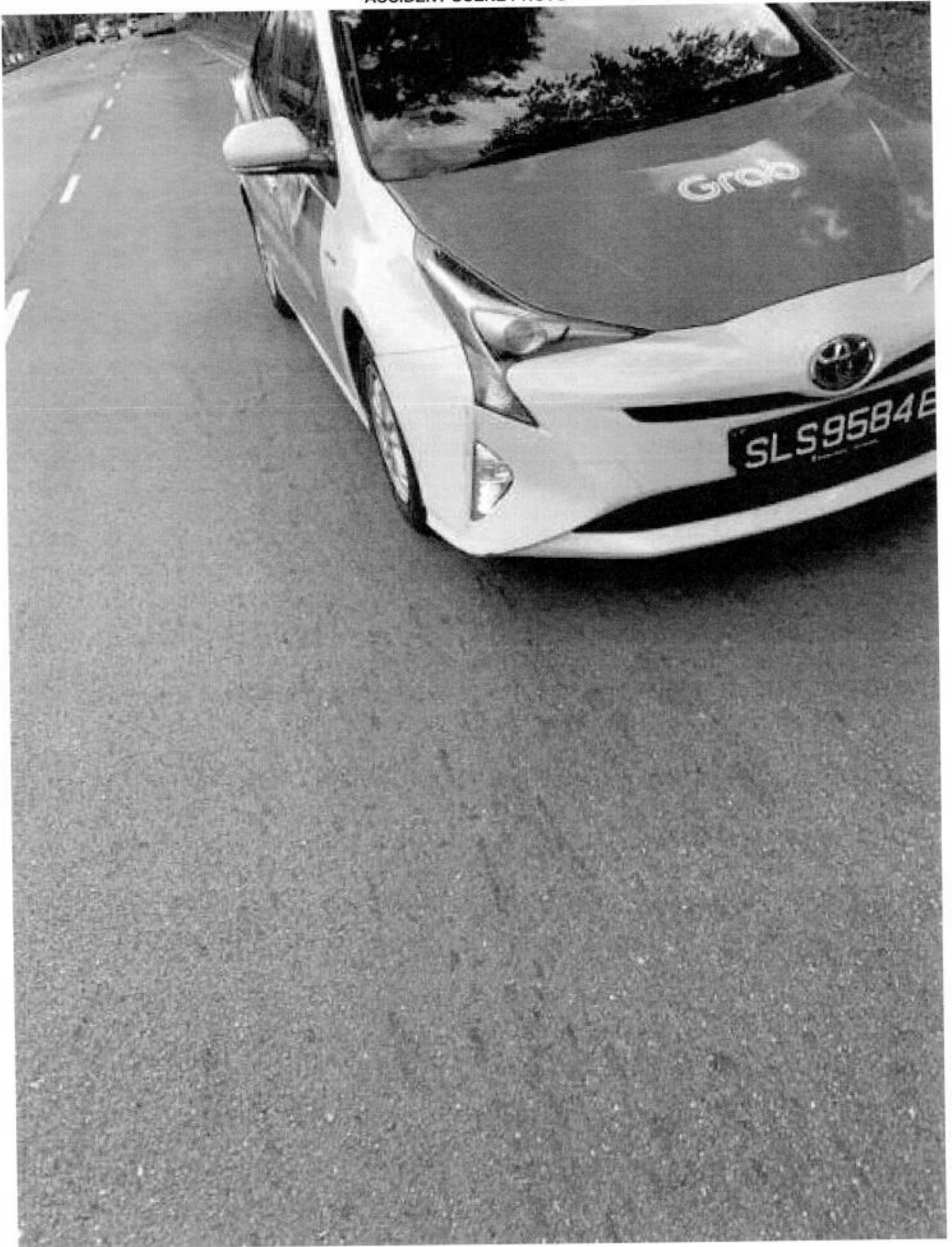

ACCIDENT SCENE PHOTO



ACCIDENT SCENE PHOTO

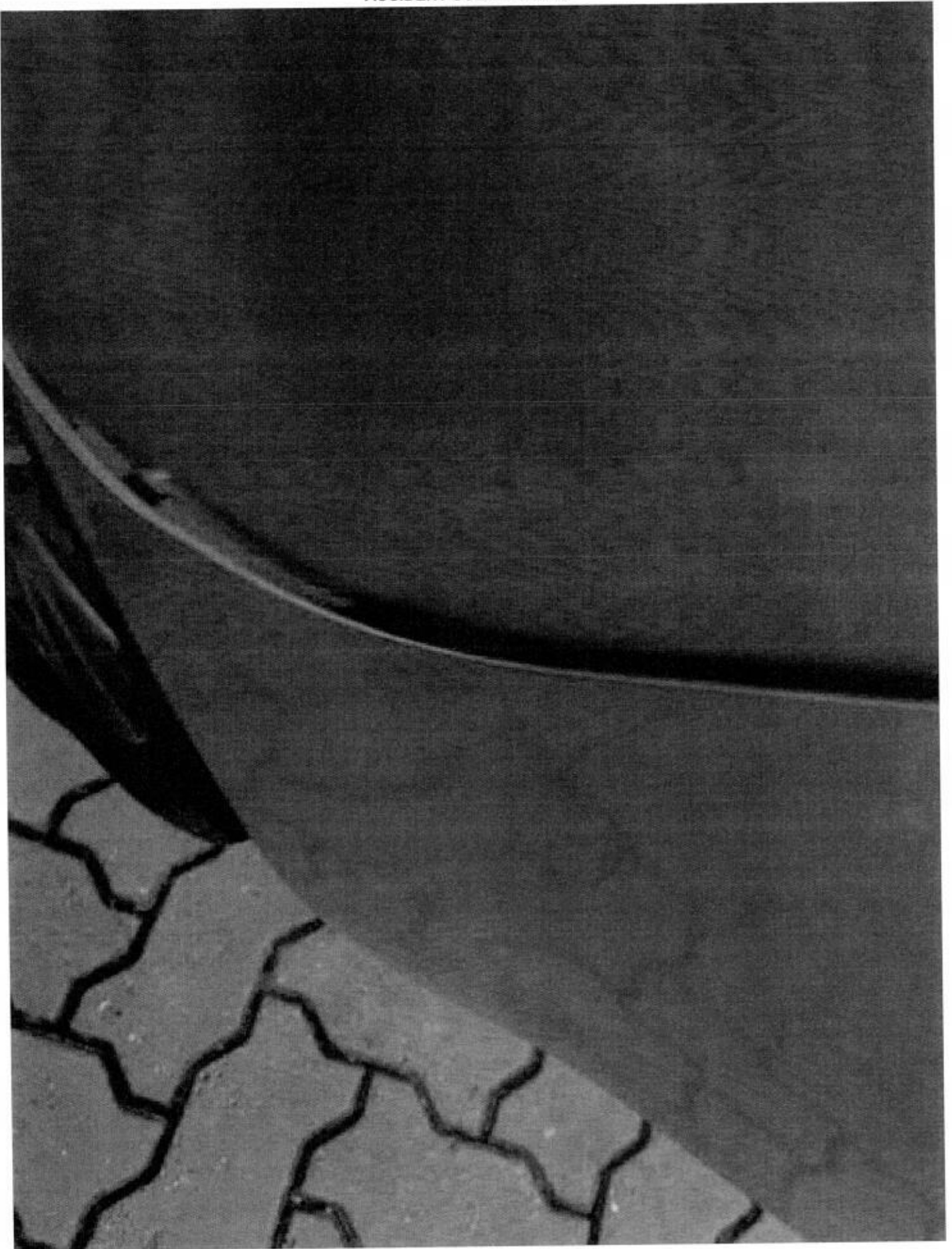

Accident Photo



Accident Photo



Accident Photo



Accident Photo



ABWIN SERVICE PTE LTD

8 KAKI BUKIT AVENUE 4 - GATE 2

#07-48 PREMIER @ KAKI BUKIT SINGAPORE 415875

Tel: 67139400 Fax: 67139415

Email: servicecentre@abwinm9.com.sg Website: www.abwinm9.com

Company Reg. No: 201318685G GST Reg. No: 201318685G

**ESTIMATED COST: HQQ000134**
TO : MSIG INSURANCE (SINGAPORE) PTE. LTD.
ATTN : MOTOR CLAIM DEPARTMENT
SJG6928D**MEO T COMPANY**

BLK 258D COMPASSVALE

ROAD

#11-585

COMPASSVALE GARDEN

SINGAPORE 544258

CONTACT NO : 98168463

DATE	:	19-OCT-2019
MAKE	:	MITSUBISHI
MODEL	:	LANCER 1.5 MIVEC GLS 4A/T
CHASSIS NO	:	JMYSRCY2ABU008087
ENGINE NO	:	4A910102051
SERVICE ADVISOR	:	SHARIFAH
PAGE	:	1 OF 1

QTY	DESCRIPTION	REPAIR AMOUNT (SGD)	SURVEYOR APP (SGD)
-----	-------------	---------------------	--------------------

LIST ITEM

1	REAR BUMPER <i>/ R</i>	858.00	
1	REAR BUMPER SIDE RETAINER LH <i>- R</i>	16.00	
1	REAR BUMPER SIDE RETAINER RH <i>X</i>	16.00	
1	REAR BUMPER REINFORCEMENT <i>X</i>	210.00	
1	REAR BUMPER REFLECTOR LH <i>X</i>	22.00	
2	REAR BUMPER BRACKET LH & RH <i>X</i>	32.00	
Sub Total		1,154.00	874
			10% = 115.4
			2786.6

SPECIAL NETT

1	REVERSE SENSOR <i>X NN</i>	300.00	
10	REAR BUMPER CLIPS <i>- R</i>	50.00	
Sub Total		350.00	30
			0.00

LABOUR

1	TO CONDUCT PANEL BEATING AND STRAIGHTEN PARTS ON DAMAGED AREAS	600.00	200
1	TO SPRAY PAINT ON AFFECTED AREAS	400.00	200
1	TO CHECK WIRING	120.00	<i>X</i>
1	TO APPLY TUFF COAT ON AFFECTED AREAS	80.00	<i>X</i>
1	TO DISMANTLE, REPLACE AND/OR REPAIR REVERSE SENSOR & TESTING	150.00	40
Sub Total		1,350.00	440
			0.00

LKK Auto Consultants hence notify**the Repairer of the following:**

- To resurvey before/after spray painting
- To display damaged part(s) during resurvey
- Parts prices are subject to confirmation
- Third party survey is on a "Without Prejudice" basis
- Supplementary item(s) must be resurveyed and is subject to final approval from Insurance Company

ABWIN SERVICE PTE LTD

Acknowledged by Repairer

Signature:

Date:
Prepared By

SUB-TOTAL	2,854.00	0.00
GST - 7 %	199.78	0.00
TOTAL	3,053.78	0.00

2 Days. Upon repair. 1256.6
After repair photos. 20% = 1000
Gmo And 21/10/19

Veron Chen (LKKAUTO)

From: Veron Chen (LKKAUTO)
Sent: Friday, 1 November 2019 12:29 PM
To: AbwinM9 - Sharifah; Guo Qiang (LKKAUTO); Admin A; Admin-D (LKKAUTO); SUR
Subject: RE: FINALISATION - Accident Involving SJG6928D & SLS9584E (GRAB) on 13/10/2019

Dear Sharifah,

Noted with thanks.

Kindly send Final invoice and all supporting documents directly to MSIG INSURANCE

Best Regards,

Veron Chen | Case Handler

LKK Auto Consultants Pte Ltd

Phone: 6256-3561 | email :sur@lkkauto.com | fax: 6256-4315

Blk 51, Paya Ubi Industrial Park, Ubi Avenue 1, #02-25 | S(408933)

From: AbwinM9 - Sharifah <sharifah@abwinm9.com>
Sent: Friday, 1 November 2019 11:47 AM
To: Guo Qiang (LKKAUTO) <GuoQiang@lkkauto.com>; Admin A <admin-a@lkkauto.com>; Admin-D (LKKAUTO) <admin-d@lkkauto.com>; Veron Chen (LKKAUTO) <veronchen@lkkauto.com>; SUR <sur@lkkauto.com>
Subject: RE: FINALISATION - Accident Involving SJG6928D & SLS9584E (GRAB) on 13/10/2019

WITHOUT PREJUDICE

Hi Guo Qiang

Please see attached after-repair photos as requested.

We confirm COR @ \$1,000.00 / 2 repair days.

Thank you.

Sharifah (Ms)
Claims Executive
DID +65 6713 9408 M +65 9848 2243



Abwin Service Pte Ltd
T +65 6713 9400 | F +65 6713 9415
No. 8 Kaki Bukit Avenue 4
#07-48 Premier @ Kaki Bukit Gate 2 Singapore 415875

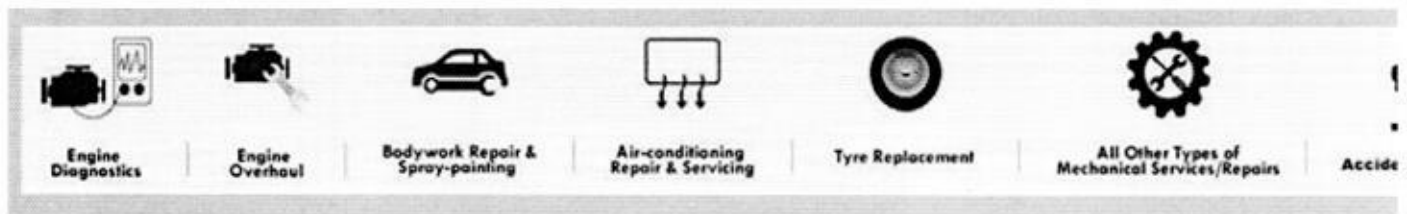

From: Guo Qiang (LKKAUTO) [mailto:GuoQiang@lkkauto.com]

Sent: Monday, 21 October, 2019 5:14 PM

To: AbwinM9 - Sharifah <sharifah@abwinm9.com>; Admin A <admin-a@lkkauto.com>; Admin-D (LKKAUTO) <admin-d@lkkauto.com>

Subject: RE: PRI - Accident Involving SJG6928D & SLS9584E (GRAB) on 13/10/2019

Hi Sharifah,

Finalize COR \$1000 before GST @ 2 working days.

Regards,
Guo Qiang

From: AbwinM9 - Sharifah [mailto:sharifah@abwinm9.com]

Sent: Monday, 21 October, 2019 11:23 AM

To: Guo Qiang (LKKAUTO); Admin A; Admin-D (LKKAUTO)

Subject: PRI - Accident Involving SJG6928D & SLS9584E (GRAB) on 13/10/2019

WITHOUT PREJUDICE

Hi Guo Qiang

We refer to the PRI conducted today by your good-self.

Please see attached estimate with list prices indicated.

Please let us have your revised markings soonest.

Thank you.

Sharifah (Ms)

Claims Executive

DID +65 6713 9408 M +65 9848 2243



Abwin Service Pte Ltd

T +65 6713 9400 | F +65 6713 9415

No. 8 Kaki Bukit Avenue 4

#07-48 Premier @ Kaki Bukit Gate 2 Singapore 415875

...CLAIM SUBFOLDER...(Pending for Survey Report)

CLAIM SUBFOLDER TRACKING							
Case	Notified	Est Submitted	Adj Assigned	Adj Rpt	Adj Submitted	Ins Auth'd	Status
Main	14 Oct 2019		18 Oct 2019 14:09 Edit Adj Rpt	S\$1,000.00 Edit Estimates	S\$1,000.00 View Rpt		Pending for Survey Report Cancel Case

Main	Reference	Claim Details	Documents	Show All
------	-----------	---------------	-----------	--------------------------

CLAIM SUBFOLDER DETAILS	[Created by insurer]
Insured: GRAB RENTALS PTE LTD , Co. Reg. No.: 201617200G	
Main Claimant: MEO T COMPANY , Co. Reg. No.: 53332124K	
Vehicle Reg. No.: SJG6928D	Date of Loss: 13/10/2019 18:00 - :59 [134 Months and 29 Days From LTA Reg Date (Man Yr)]
Claim Type: TP / 608570	Policy/Cover Note No.: 29114756 (Comprehensive) Coverage: 01/02/2019 - 31/01/2020
Vehicle Reg. No. (Insured): SLS9584E	Policy No. (Claimant):
	Excess:
Repairer: Abwin Service Pte Ltd (HQ) No. 8 Kaki Bukit Avenue 4, #07-48 Premier@Kaki Bukit Gate 2, 415875 Kaki Bukit - Tel: 6713 9400	
Handling Insurer: MSIG Insurance (Singapore) Pte. Ltd. (HQ) - Tel: +65 6827 7888 ... [Handled by Chhia Nyuk Pul - 6594 2521]	
Adjuster: LKK Auto Consultants Pte Ltd (HQ) - Tel: 6256-3561 ... [Handled by XING GUO QIANG] ... [Final Rpt due 17/11/2019]	
Driver/Custodian (Insured): LIM HOCK SENG ANTHONY (56 / Male) , NRIC: S1582892G Email:	
Adj Asg. Remarks: Survey appt 21/10/19, 10am. Owner waiting. on WP. Please contact us ASAP if you cannot attend this assignment. OI:Grab. Liab: NR. Agree on SJE. Contact: Sharifah @ 6713 9408 / 9848 2243. (Arrange survey on 21/10/2019 at 10am).	

ASSOCIATED MAIL RECEIVED	View All Compose Case Mail
There are no mail for this case.	

ALL ASSOCIATED TASKS	View All Search Tasks Create New Task Complete																				
<table style="width: 100%; border-collapse: collapse;"> <tr> <th style="text-align: left;">Due Date</th> <th style="text-align: left;">Priority</th> <th style="text-align: left;">Type</th> <th style="text-align: left;">Task Group</th> <th style="text-align: left;">Subject</th> <th style="text-align: left;">Handler</th> <th style="text-align: left;">Assigned By</th> <th style="text-align: left;">Completed On</th> <th style="text-align: left;">Created On</th> <th style="text-align: left;">Done?</th> </tr> <tr> <td colspan="10">No results.</td> </tr> </table>	Due Date	Priority	Type	Task Group	Subject	Handler	Assigned By	Completed On	Created On	Done?	No results.										
Due Date	Priority	Type	Task Group	Subject	Handler	Assigned By	Completed On	Created On	Done?												
No results.																					

Claim Documents

***SJG6928D (608570)**
[SLS9584E]
TP
MEO T COMPANY
Oct 13 2019 6:00PM
[GRAB RENTALS PTE LTD]
Abwin Service Pte Ltd

[Upload Documents](#)
[Upload Photos](#)
[Compose New Letter](#)

View

View in Browser ▼

1 per page ▼

✓

No	Finalized On	LKK Auto Consultants Pte Ltd (HQ)	Thumbnail	Print
1	30/10/19 09:54	Adjuster Immediate Advice	1 Load HTM	

3 per page ▼

✓

No	Relabel/Reorder	LKK Auto Consultants Pte Ltd (HQ)	Thumbnail	Print
1	30/10/19 15:22	General View	1 Load JPG	✓
2	30/10/19 15:22	General View	1 Load JPG	✓
3	30/10/19 15:22	General View	1 Load JPG	✓
4	30/10/19 15:22	General View	1 Load JPG	✓
5	30/10/19 15:22	General View	1 Load JPG	✓
6	30/10/19 15:22	General View	1 Load JPG	✓
7	30/10/19 15:22	General View	1 Load JPG	✓
8	30/10/19 15:22	General View	1 Load JPG	✓
9	30/10/19 15:22	General View	1 Load JPG	✓
10	30/10/19 15:22	General View	1 Load JPG	✓
11	30/10/19 15:22	General View	1 Load JPG	✓
12	30/10/19 15:22	General View	1 Load JPG	✓
13	30/10/19 15:22	General View	1 Load JPG	✓
14	30/10/19 15:22	General View	1 Load JPG	✓
15	30/10/19 15:22	General View	1 Load JPG	✓
16	30/10/19 15:22	General View	1 Load JPG	✓
17	30/10/19 15:22	General View	1 Load JPG	✓
18	01/11/19 12:25	Reinspection Photo	1 Load JPG	✓
19	01/11/19 12:25	Reinspection Photo	1 Load JPG	✓
20	01/11/19 12:25	Reinspection Photo	1 Load JPG	✓
21	01/11/19 12:25	Reinspection Photo	1 Load JPG	✓
22	01/11/19 12:25	Reinspection Photo	1 Load JPG	✓
23	01/11/19 12:25	Reinspection Photo	1 Load JPG	✓

1 per page ▼

✓

No	Finalized On	MSIG Insurance (Singapore) Pte. Ltd. (HQ)	Thumbnail	Print
1	15/10/19 10:10	PRI	1 Load PDF	
2	15/10/19 10:10	OI Accident Report	1 Load PDF	
3	15/10/19 10:10	TP SJG6928D E-REPORT	1 Load PDF	
4	15/10/19 10:10	TP GIA SEARCH	1 Load PDF	
5	15/10/19 12:55	TP Email - exploring private settlement with insured driver.	1 Load HTM	
6	15/10/19 14:15	Agree on SJE	1 Load PDF	
7	15/10/19 14:15	TP Email - proceed to arrnage survey	1 Load PDF	

Documents Checklist

DOCUMENTS CHECKLIST

There are no document checklists configured.

[Reset](#) [Save](#) [Print](#)

Our Checklist Remarks - LKK Auto Consultants Pte Ltd (HQ)**Show Remarks To:** ☐ Handling Insurer

Note: Remarks are private unless you show it to other parties.

LKK Auto Consultants Pte Ltd (Co.Reg.No:199607198R)

51 Ubi Ave 1 #01-25, Paya Ubi Industrial Park

Singapore 408933

Tel: 6256-3561 Fax: 6844-8805 Email: sur@lkkauto.com;assignments@lkkauto.com

VEHICLE DAMAGE INSPECTION REPORT

Our File No: CS/MSG19018427/GVF3S2
Date: 04/11/2019

REFERENCE

Handling Insurer:	MSIG Insurance (Singapore) Pte. Ltd.	Policy No:	29114756
Claimant Vehicle No :	SJG6928D	Insured Vehicle No :	SLS9584E
Date of Loss:	13/10/2019	Nature of Claim:	TP
		Claim No:	608570

DESCRIPTION & IDENTIFICATION OF VEHICLE

Reg No:	SJG6928D	Engine No:	4A910102051
Make & Model:	MITSUBISHI LANCER, 1.5 MIVEC GLS 4A/T (A)	Chassis No:	JMYSRCY2A8U008087
Reg. Date:	14/07/2008 (Man. Year: 2008)	Odometer:	514495 km
Colour:	Silver		
Engine Capacity:	1499 cc		
Market Value/New Car Price:	N/A		
Sum Insured (S\$):	Market Value/New Car Price		

CONDITION OF VEHICLE AT THE TIME OF SURVEY

General Condition:	Good	Steering (Serviceable):	Yes	Footbrake (Serviceable):	Yes
Handbrake (Serviceable):	Yes	Engine Modification:	No	Pre-accident Condition:	

CONDITION OF TYRES

Front Tyre Size:	205/55R16	Rear Tyre Size:	205/55R16
Front Left Side:	Falken 6 mm	Rear Left Side:	Falken 6 mm
Front Right Side:	Falken 6 mm	Rear Right Side:	Falken 6 mm

The above values represent the remaining tyre treads depth

COST OF CLAIMS	Repairer's	Adjuster's	Difference	Diff %
Parts	1,504.00	816.60	687.40	45.70
Miscellaneous Items	0.00	0.00	0.00	
Labour	1,350.00	440.00	910.00	67.41
Paintwork Labour	0.00	0.00	0.00	
Towing	0.00	0.00	0.00	
Calculated Gross Total (S\$)	2,854.00	1,256.60	1,597.40	55.97
Approved Total (Overridden) (S\$)		1,000.00		
(S\$)	2,854.00	1,000.00	1,854.00	64.96
+ GST 7.00/7.00% (S\$)	199.78	70.00	129.78	64.96
Nett Amount (S\$)	3,053.78	1,070.00	1,983.78	64.96

INSPECTION

Date of Assignment:	18/10/2019	Abwin Service Pte Ltd (HQ)
Date Inspected:	21/10/2019 Inspected At:	No. 8 Kaki Bukit Avenue 4, #07-48 Premier@Kaki Bukit Gate 2
Estimated Period of Repair:	2.0 days	Singapore 415875

Adjuster: XING GUO QIANG

Manager: VERON CHEN

NOTE: This report represents our findings at the time and place of inspection stated herein. Such inspection has been carried out to the best of our knowledge and ability but any other liability under any other circumstances is hereby expressly excluded.

REPAIR DETAILS

Reference

Part Source: MRM-SG Version: 1.0 (Last Synchronised: 04 Nov 2019)

Parts: 143 MITSUBISHI LANCER 1.5 MIVEC GLS 4A/T (A) (Catalogue:Merimen Singapore 1.0)

Labour: Repairer's (Price-denominated Standard List)

Print Code: (Unsubmitted, no print-code for SJG6928D)

Validity: These estimates are valid only if they contain the print code (above) on all estimate pages, running page numbers with the END OF ESTIMATES marker on the last estimate page

Further Info: Items/values not in reference catalogue are prefixed with an asterisk *.

Recommended Parts

No.	Qty	Part No.	Particulars	Condition	Repairer's	Amount
1	1		*REAR BUMPER	Deformed	858.00 F	*858.00 FL
2	1		*REAR BUMPER SIDE RETAINER LH	Deformed	16.00 F	*16.00 FL
3	1		*REAR BUMPER SIDE RETAINER RH	Not Necessary	16.00 F	*- FL
4	1		*REAR BUMPER REINFORCEMENT	Not Necessary	210.00 F	*- FL
5	1		*REAR BUMPER REFLECTOR LH	Not Necessary	22.00 F	*- FL
6	2		*REAR BUMPER BRACKET LH & RH	Not Necessary	32.00 F	*- FL
7	1		*REVERSE SENSOR	Not Necessary	300.00 FS	*- FS
8	10		*REAR BUMPER CLIPS	Necessary	50.00 FS	*30.00 FS

F=Franchise part, S=SpcNett, L=ListItemDisc,

Sub Total (\$\$)	1,504.00	904.00
- List Item Discount on L Items 0.00/10.00% (\$\$)	0.00	87.40
Total Parts (\$\$)	1,504.00	816.60

Report was unsubmitted during this print-out.

Recommended Miscellaneous Items

There are no new miscellaneous items selected.

Recommended Labour

No	Particulars	Lab.Type	Repairer's	Amount
<u>Labour Items</u>				
1	TO CONDUCT PANEL BEATING AND STRAIGHTENING PARTS ON DAMAGED AREAS.	New	600.00	200.00
2	TO SPRAY PAINT ON AFFECTED AREAS.	New	400.00	200.00
3	TO CHECK WIRING.	New	120.00	0.00
4	TO APPLY TUFF KOTE ON AFFECTED AREAS.	New	80.00	0.00
5	TO DISMANTLE, REPLACE AND / OR REPAIR REVERSE SENSOR & TESTING.	New	150.00	40.00
Gross Labour Cost (S\$)			1,350.00	440.00

Report was unsubmitted during this print-out.

< END OF ESTIMATES >