

22/03/2003

ASS. REC. BY:

REF:

08/MS919018410/0y d3<sup>s2</sup>

Special Instruction:

Surveyor: Marcus

ASSIGNMENT (Office)

From (Person): MeimienChristina Wong

of

MSIA

Date/Time: 18/10/2019 @ 11.41am

Estimated Cost:

Bill to:

OD / ~~FE~~ / WS / TP RES / OD RES / EVA / INV / MV / CS

To Inspect Vehicle No:

SKA 8344U

Insured:

SJM 7107T

at Workshop m/s

Z-One Automotive

Tel:

of

1 Kalei Bulket Ave G # 01-87 / 85 Autobay

Policy No:

20114087QMX

Claim No:

608761

Sum Insured:

Excess:

Make of Veh:

D.O.A. 17/10/2019

(Client's Record)

CA / REV / REP. / REV 24 HRS

H.O.D. Endorsement:

Date/Time:

11:17am @ 18/10/19

Person Contacted:

Ivonne

Vehicle IN/OUT

Date/Time

Action/Instruction

Johny ☒

SKA 8344U-X

SJM 7107T-X



## ...CLAIM SUBFOLDER...(New Assignment)

### CLAIM SUBFOLDER TRACKING

Case	Notified	Est Submitted	Adj Assigned	Adj Rpt	Adj Submitted	Ins Auth'd	Status
Main	17 Oct 2019		18 Oct 2019 11:41 <a href="#">Assign</a>				<b>New Assignment</b> <a href="#">Cancel Case</a>

<a href="#">Main</a>	<a href="#">Reference</a>	<a href="#">Claim Details</a>	<a href="#">Documents</a>	<a href="#">Show All</a>
----------------------	---------------------------	-------------------------------	---------------------------	--------------------------

### CLAIM SUBFOLDER DETAILS

[Created by insurer]

Insured:	CHUA SIM LENG @ CHARLES CHUA, ID: S1063927A			[Created by insurer]
Main Claimant:	EXQUIZITEXQZ SERVICES, Co. Reg. No.: 53335945K			
Vehicle Reg. No.:	SKA8344U	Date of Loss:	17/10/2019 10:00 - :59 [138 Months and 22 Days From LTA Reg Date (Man Yr)]	
Claim Type:	TP / 608761	Policy/Cover Note No.:	29114087QMX (Comprehensive) Coverage: 08/01/2019 - 13/01/2020	
Vehicle Reg. No. (Insured):	SJM7107T	Policy No. (Claimant):		
		Excess:	S\$400.00	
Repairer:	Z-one Automotive Pte Ltd (HQ) 1 Kaki Bukit Avenue 6,, Blk D #01-87, Autobay @ Kaki Bukit, 417883 Kaki Bukit - Tel:			
Handling Insurer:	MSIG Insurance (Singapore) Pte. Ltd. (HQ) - Tel: +65 6827 7888 ... [Handled by Christina Wong - 6643 1311]			
Adjuster:	LKK Auto Consultants Pte Ltd (HQ) - Tel: 6256-3561 ... [Imm.Advice due 19/10/2019]			
Adj Asg. Remarks:	on WP. Manual assigned to LKK via email on 18/10/19. NR case. Manual assigned to LKK on 18/10/19. Yvonne 6634 2112			

### ASSOCIATED MAIL RECEIVED

There are no mail for this case.

[View All](#)

[Compose Case Mail](#)

### ALL ASSOCIATED TASKS

Due Date	Priority	Type	Task Group	Subject	Handler	Assigned By	Completed On	Created On	Done?
No results.									

[View All](#)

[Search Tasks](#)

[Create New Task](#)

[Complete](#)

## Nivitha (LKK Auto)

---

**From:** Crystal Lee <crystal\_lee@sg.msig-asia.com>  
**Sent:** Friday, 18 October 2019 10:36 AM  
**To:** Admin-D (LKKAuto); assignments  
**Cc:** Ong Zi Hui  
**Subject:** Survey Request - Manual Assigned  
**Attachments:** SKA8344U - PRS.PDF

**Importance:** High

### **PRS TO BE ARRANGE @ Z-ONE / ACCIDENT INVOLVING SKA8344U & SJM7107T (MSIG) ON 17/10/2019 AT 1050HRS**

#### **Manual Assigned**

Dear LKK,

Refer to the email below, please arrange survey the vehicle.

We'll assign via Merimen once we receive the assignment from Motor Team.

Please contact us ASAP if you cannot attend this assignment

Thank you & Best regards,

Crystal Lee

Admin Officer, Claims Services (In-House Survey)

D: +65 6594 2535 | F: +65 6643 1349 | [crystal\\_lee@sg.msig-asia.com](mailto:crystal_lee@sg.msig-asia.com)



**MSIG**

MSIG Insurance (Singapore) Pte Ltd 16 Raffles Quay, #24-01 Hong Leong Building, Singapore 048581 | T: +65 6220

9644 | F: +65 6225 6371 | Co. Reg. No. 200412212G | [msig.com.sg](http://msig.com.sg)



A Member of **MS&AD** INSURANCE GROUP

---

**From:** Helene Phua

**Sent:** Thursday, 17 October, 2019 6:33 PM

**To:** Crystal Lee <crystal\_lee@sg.msig-asia.com>; Ong Zi Hui <zihui\_ong@sg.msig-asia.com>

**Subject:** FW: (DS) PRS TO BE ARRANGE @ Z-ONE / ACCIDENT INVOLVING SKA8344U & SJM7107T (MSIG) ON 17/10/2019 AT 1050HRS

Have a great week ahead!

Helene Phua

Admin Assistant, Claims Services

D: +65 6594 2493 | F: +65 6225 7402 | [helene\\_phua@sg.msig-asia.com](mailto:helene_phua@sg.msig-asia.com)

Note: This document has not been finalised.

**LKK Auto Consultants Pte Ltd** (Co.Reg.No:199607198R)

51 Ubi Ave 1 #01-25, Paya Ubi Industrial Park

Singapore 408933

Tel: 6256-3561 Fax: 6844-8805 Email: sur@lkkauto.com;assignments@lkkauto.com

To: MSIG Insurance (Singapore) Pte. Ltd.  
4 Shenton Way  
#21-01 SGX Centre 2  
Singapore 068807

From: LKK Auto Consultants Pte Ltd  
51 Ubi Ave 1 #01-25  
Paya Ubi Industrial Park  
Singapore 408933

Attn: Christina Wong

Date: 31 Oct 2019

**Preliminary Advice**

Insured Vehicle No	: SJM7107T	Accident Date	: 17/10/2019
TP Vehicle No	: SKA8344U	Assignment Date	: 18/10/2019
Make	: HONDA STREAM	Est. Duration of Repair	: 3.00
Date of Inspection	: 29/10/2019		
Inspection At	: Z-ONE AUTOMOTIVE PTE LTD (HQ) 1 KAKI BUKIT AVENUE 6,, BLK D #01-87, AUTOBAY @ KAKI BUKIT SINGAPORE 417883		

**Point of Impact / General Description of Damages**

The vehicle sustained impact / damages o/s rear portion and parts claimed are consistent to the accident.

Repairer's Estimate (Gross)	:S\$	4,419.36
Revised Amount	:S\$	1,400.00 (Lump sum)
Check Items (Estimated)	:S\$	0.00
Total	:S\$	0.00
Lump Sum Repair	:S\$	

**Total Loss Consideration**

New for Old Value	:S\$
Pre-Accident Value	:S\$
COE / PARF Rebate	:S\$
Salvage Value	:S\$
Margin for Repair	:S\$

**Remarks**

- ( ) The vehicle is economical/not economical for repair.
- ( X ) The above survey was conducted on a 'without prejudice' basis.



MSIG Insurance (Singapore) Pte Ltd 16 Raffles Quay, #24-01 Hong Leong Building, Singapore 048581 | T: +65 6220 9644 | F: +65 6225 6371 | Co. Reg. No. 200412212G | [msig.com.sg](http://msig.com.sg)



A Member of **MS&AD** INSURANCE GROUP

---

**From:** Helene Phua  
**Sent:** Thursday, 17 October, 2019 6:33 PM  
**To:** 'Yvonne Yong' <[service@z-one.com.sg](mailto:service@z-one.com.sg)>  
**Cc:** Winnie Chua <[pingping\\_chua@sg.msig-asia.com](mailto:pingping_chua@sg.msig-asia.com)>  
**Subject:** RE: (DS) PRS TO BE ARRANGE @ Z-ONE / ACCIDENT INVOLVING SKA8344U & SJM7107T (MSIG) ON 17/10/2019 AT 1050HRS

Hi,

Thank you for your selection.

We will proceed to assign **LKK Auto Consultants Pte Ltd** via Merimen at our end and update you upon confirmation.

Please do not contact them directly to prevent confusion. Any arrangement or appointment of surveyor must come from MSIG.

Please be informed that our surveyor will also be conducting a post repair inspection within the stipulated timeline under the protocol.

Have a great week ahead!

**Helene Phua**  
Admin Assistant, Claims Services  
D: +65 6594 2493 | F: +65 6225 7402 | [helene\\_phua@sg.msig-asia.com](mailto:helene_phua@sg.msig-asia.com)



MSIG Insurance (Singapore) Pte Ltd 16 Raffles Quay, #24-01 Hong Leong Building, Singapore 048581 | T: +65 6220 9644 | F: +65 6225 6371 | Co. Reg. No. 200412212G | [msig.com.sg](http://msig.com.sg)



A Member of **MS&AD** INSURANCE GROUP

---

**From:** Yvonne Yong [<mailto:service@z-one.com.sg>]  
**Sent:** Thursday, 17 October, 2019 5:59 PM  
**To:** Helene Phua <[helene\\_phua@sg.msig-asia.com](mailto:helene_phua@sg.msig-asia.com)>  
**Cc:** Winnie Chua <[pingping\\_chua@sg.msig-asia.com](mailto:pingping_chua@sg.msig-asia.com)>  
**Subject:** Re: (DS) PRS TO BE ARRANGE @ Z-ONE / ACCIDENT INVOLVING SKA8344U & SJM7107T (MSIG) ON 17/10/2019 AT 1050HRS

EXTERNAL EMAIL: Be careful when you click any links or open any attachment(s).

Hi Helen Phua,

Kindly appoint LKK Auto Consultants Pte Ltd.

Thank you!

Best Regards,

Yvonne Yong

**Z-One Automotive Pte Ltd**

1 Kaki Bukit Ave 6, #01-85/87 Autobay @ Kaki Bukit Singapore 417883

Tel: 66342112 / 62502115 Fax: 6634 2122

**From:** Helene Phua

**Sent:** Thursday, October 17, 2019 5:38 PM

**To:** [service@z-one.com.sg](mailto:service@z-one.com.sg)

**Cc:** Winnie Chua

**Subject:** RE: (DS) PRS TO BE ARRANGE @ Z-ONE / ACCIDENT INVOLVING SKA8344U & SJM7107T (MSIG) ON 17/10/2019 AT 1050HRS

Hi,

We refer to your email dated 17/10/2019.

Please choose one surveyor from the list that you wish for us to appoint to conduct the pre-repair inspection:

- 1) LKK Auto Consultants Pte Ltd
- 2) Formteam Consultancy Pte Ltd
- 3) A-Pac Adjusters & Surveyors Pte Ltd
- 4) STA Inspection Pte Ltd
- 5) Appraisal VP Pte Ltd
- 6) AutoProbe Consultants
- 7) **MSIG In-House Surveyors (Appointment is full from 16 Oct to 18 Oct)**

\*This Fast-Lane settlement option is for clear-cut liability which MSIG will expedite offer @ 100% with express payment. Priority will be given to those opted for our in-house surveyor\*

To facilitate an expeditious claim settlement, we hope you are agreeable for the above surveyor to be the SJE (Single Joint Expert).

If not, you may wish to nominate any of the 10 surveyors listed below as the SJE, depending on their availability:

1) Calvin Ang	6) Chow Bo Xiong
2) Kenneth Kong	7) Siew Meng Hui
3) Marcus Chua	8) Daniel Chan
4) Ng You Han	9) Victor Png
5) Gary Soon	10) Samuel Phun

In your response, please also provide us a list of 10 surveyors as your nominated SJE, regardless of whether you agree or disagree to our above nominated SJE. We may consider appointing one of your nominated SJE in case of any of our nominated SJE is not available.

NB:

- (a) **\*Fast lane settlement is not applicable for cases that liability is in dispute\***
- (b) If both of us could not agree with each other's list of nominated SJE, we may still proceed to appoint a motor surveyor to conduct a pre repair survey & post repair inspection within the timeline stipulated under the NIMA protocol.



We have created a dedicated motor survey mailbox for your motor survey request and pre-repair inspection. Please contact us (MSIG) by clicking this link: [motorsurvey@sg.msig-asia.com](mailto:motorsurvey@sg.msig-asia.com)

*Have a great week ahead!*

Helene Phua

Admin Assistant, Claims Services

D: +65 6594 2493 | F: +65 6225 7402 | [helene\\_phua@sg.msig-asia.com](mailto:helene_phua@sg.msig-asia.com)



MSIG Insurance (Singapore) Pte Ltd 16 Raffles Quay, #24-01 Hong Leong Building, Singapore 048581 | T: +65 6220 9644 | F: +65 6225 6371 | Co. Reg. No. 200412212G | [msig.com.sg](http://msig.com.sg)



A Member of **MS&AD** INSURANCE GROUP

**From:** Yvonne Yong <[service@z-one.com.sg](mailto:service@z-one.com.sg)>

**Sent:** Thursday, 17 October 2019 4:14 PM

**To:** Claims <[claims@sg.msig-asia.com](mailto:claims@sg.msig-asia.com)>

**Cc:** Sya Z1 <[enquiry@z-one.com.sg](mailto:enquiry@z-one.com.sg)>

**Subject:** (DS) PRS TO BE ARRANGE @ Z-ONE / ACCIDENT INVOLVING SKA8344U & SJM7107T ON 17/10/2019 AT 1050HRS

**EXTERNAL EMAIL:** Be careful when you click any links or open any attachment(s).

Dear Sir / Mdm,

Attached PRS for your kind attention.

Please send us your list of 10 surveyor for us to choose.

Do contact Yvonne Yong @ 97552115 for any necessary.

Thank you!

Best Regards,

Yvonne Yong

**Z-One Automotive Pte Ltd**

1 Kaki Bukit Ave 6, #01-87/85 Autobay @ Kaki Bukit Singapore 417883

Tel: 66342112 Fax: 6634 2122

---

**CONFIDENTIALITY NOTICE**

This e-mail (including any attachments) may contain information that is privileged or confidential. The sending of this e-mail to any person other than the intended recipient is not a waiver of the privilege or confidentiality that attaches to it. If you are not the intended recipient, please notify the sender immediately, delete the email and do not copy, distribute or disclose its contents.



MSME18137993 / SME Motor Pte Ltd - Kaki Bukit  
 ENTRY DATE & TIME: 17/10/2019 17:52  
 SUBMITTED BY: Chia Pei Ying

## SINGAPORE ACCIDENT STATEMENT

**IMPORTANT NOTICE**

1. Please report correctly the details of the accident to speed up the claims process.
2. This Form must be completed by the Policyholder and/or the Authorised Driver.
3. Information provided must be as truthful and accurate as possible. Any wilful misrepresentation or withholding of material facts may allow insurance companies to repudiate policy liability.
4. The issue and acceptance of this Form by insurance companies is not an admission of policy liability on the part of the insurance companies.
5. Any false reporting may be referred to the Police for investigation.
6. This report will be forwarded by the insurers of the GIA Records Management Centre established by the General Insurance Association of Singapore (GIA) for archiving and that copies of this report will, for a fee, be made available upon application by interested parties.
7. By the lodgement of this report to the insurers, you hereby consent to the archiving of this report at the centre and to copies of the report being made available aforesaid.

**ACCIDENT STATEMENT**

Date Of Report 17/10/2019 17:52  
 Date Of Accident 17/10/2019 10:50  
 Exact Location Of Accident ALONG RIVERVALE LINK  
 Country/State of Loss SINGAPORE

**DETAILS OF OWN VEHICLE**

Vehicle Registration Number SKA8344U

**Insured/Policyholder**

Name Of Registered Owner EXQUIZITEXQZ SERVICES  
 Co Reg No 53335945K  
 Email Address NOEMAIL  
 Mobile Phone No  
 Alternative Phone No OFFICE-97465846

**Vehicle Particulars**

Manufacturer HONDA  
 Model STREAM

Exact Purpose for which vehicle was being used at time of accident

Are you claiming under your own insurance policy for repair to your vehicle? NO

If No, Please state action to be taken THIRD PARTY

Vehicle Category PRIVATE CAR

**Insurance Company**

Name of Insurance Company NTUC INCOME INSURANCE CO-OPERATIVE LTD  
 Type Of Coverage COMPREHENSIVE  
 Fleet Policy NO  
 Policy Number 5106984468  
 Cover Note Number

**Driver**

Name of Driver VICTOR GOH TEOW SENG  
 NRIC No S7623871E  
 Date Of Birth 11/08/1976  
 Occupation INDOOR  
 Date Of Driving Pass 01/07/1998  
 Driving Experience 21 YEARS AND 3 MONTHS  
 Gender MALE  
 Mobile Number (LOCAL) +65-97465846  
 Fax Number  
 Contact Number  
 Email Address NOEMAIL

Address BLK 335B ANCHORVALE CRESCENT #09-90  
 Postcode 542335  
 Was driver an employee of the Insured's Company NO  
 If No, Relationship of the Driver with the Insured OTHER - DIRECTOR  
 Vehicle Registration Number of Driver's Own Vehicle -  
 -  
 -  
 Insurance Company of Driver's Own Vehicle -  
 -  
 -

**General Information of the Accident**

Type Of Accident COLLISION - CHANGE/CROSS LANE  
 Weather Conditions CLEAR  
 Road Surface DRY

**Other Information**

Was any foreign vehicle involved in this accident? NO  
 Number of vehicles (including own vehicle) involved in the accident 2  
 Was any body injured in the Accident? NO  
 Was any injured conveyed to hospital by ambulance? NO  
 Was any other material or property damaged? YES  
 I have been approached by unknown person(s) soliciting/offering accident claims assistance. NO  
 Number of Passengers (Including Driver) 1

**Details of Police Action**

Was the accident reported to the police? NO  
 If Yes, Please state which Police Station  
 Was notice of intended Prosecution given? NO  
 If Yes, against whom?

**Circumstances of Accident**

ON 17/10/2019 AT 1050HRS, VEHICLE A WAS TRAVELLING ALONG RIVERVALE LINK. I WAS TRAVELLING STRAIGHT AND WAS KEEPING LEFT ON THE ROAD. VEHICLE B WHO WAS AT MY RIGHT, SUDDENLY SWERVE TO THE LEFT AND COLLIDED ONTO MY VEHICLE.

**Attachment(s)**

Are accident photos available for attachment? YES  
 Was there any video captured by Car Camera? NO  
 Was there any audio recorded? NO

**DETAILS OF OTHER VEHICLE PROPERTY 1**

Vehicle Registration Number SJA7107T  
 Vehicle Make/Model/Colour  
 Details Of Properties VEHICLE B  
 Vehicle Category PRIVATE CAR  
 Name of Driver SIM GEUK MENG  
 NRIC/Passport Number S0108843B  
 Contact Number 97600843  
 Address  
 Postcode  
 Insurance Company Name  
 Nature Of Damage  
 No. Of Passenger (Including Driver)

## Sketch Plan Pg. 1

SKETCH PLANIMPORTANT NOTICE

1. Please report correctly the details of the accident to speed up the claims process.
2. This Form must be completed by the Policyholder and/or the Authorised Driver.
3. Information provided must be as truthful and accurate as possible. Any wilful misrepresentation or withholding of material facts may allow insurance companies to repudiate policy liability.
4. The issue and acceptance of this Form by insurance companies is not an admission of policy liability on the part of the insurance companies.
5. Any false reporting may be referred to the Police for investigation.
6. The report will be forwarded by the insurers of the GIA Records Management Centre established by the General Insurance Association of Singapore (GIA) for archiving and that copies of this report will for a fee be made available upon application by interested parties.
7. By the lodgment of this report to the insurers, you hereby consent to the archiving of this report at the centre and to copies of the report being made available aforesaid.
8. Consent under the Personal Data Protection Act (PDPA)

I understand, acknowledge, agree and consent that:

- (a) My insurer, my workshop and the General Insurance Association of Singapore ("GIA") may/are permitted to collect, use, disclose and/or process my personal data/personal information set out in this form and any other personal information provided by me or possessed by my insurer (collectively the "Personal Information") and disclose and transfer such Personal Information to all insurer(s) who have insured vehicle(s) involved in this accident (all insurer(s) who have insured vehicle(s) involved in this accident shall be collectively referred to as the "Insurers"), the Insurers' lawyers/law firms, the Monetary Authority of Singapore and any relevant government agency/authority (such as the police), for the purpose(s) of:
  - (i) processing, handling and/or dealing with my claims including the settlement of the claims and any necessary investigations relating to the claims;
  - (ii) investigating the accident and/or my claims;
  - (iii) carrying out and/or dealing with my instructions or responding to any enquiries by me;
  - (iv) administering my claims (including the mailing of correspondence, statements, invoices, reports or notices to me, which could involve disclosure of certain personal data about me to bring about delivery of the same as well as on the external cover of envelopes/mail packages); and/or
  - (v) complying with applicable law in administering, processing, handling and/or dealing with my claims (collectively the "Purposes")
- (b) all insurer(s) who have insured vehicle(s) involved in this accident and the Insurers' lawyers/law firms, may/are permitted to collect, use, disclose and/or process my Personal Information for one or more of the above Purposes; and
- (c) my Personal Information may/can be disclosed by any of the Insurers and/or GIA to their third party service providers or agents (including their lawyers/law firms), which may be sited outside of Singapore, for one or more of the above Purposes.
- (d) my Personal Information will also be collected and used to compile claims history for the purpose of fraud detection, investigation and management in present and all future claims.
- (e) the information so collected under (d) above may be shared / disclosed:
  - (i) to all insurers and/or any other third parties that assist in evaluating, investigating, controlling or managing fraud, regulators, law enforcement and government agencies as reasonably required for the purposes stated, or
  - (ii) for complying with requirements under any regulations, laws or court orders.

Policyholder's Signature  
Date & Time:

Driver's Signature  
(If driver is not the policyholder)  
Date & Time:

Reporting Centre Personnel's Signature  
Name:  
NRIC/FIN No.:

2 ONE

## Sketch Plan #2 Pg. 1

## SKETCH PLAN

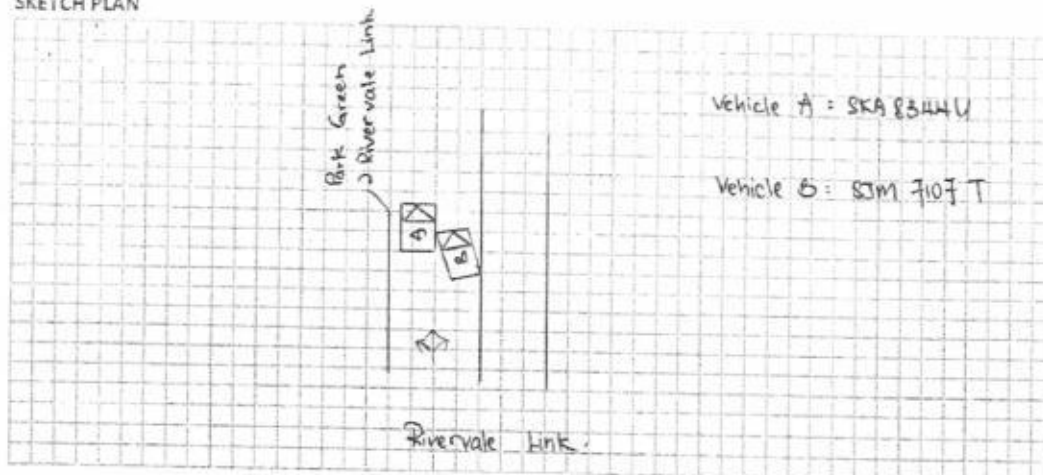

## DESCRIBE CIRCUMSTANCES OF THE ACCIDENT

On 17/10/2019 at 1050hrs, I Vehicle A was travelling along Rivervale Link. I was travelling straight & was keeping left on the road. Vehicle B who was at my right, suddenly swerve to the left and collided into my vehicle.

## DECLARATION

I/We declare the foregoing particulars are true in every respect.

Policyholder's Signature  
Date & Time:



Driver's Signature  
(if driver is not the policyholder)  
Date & Time:

Reporting Centre Personnel's Signature  
Name:  
NRIC/FIN No.:



**Post an Advertisement**  
Sell it yourself! Advertise it at just  
**\$58 until it's SOLD!**

Post an Ad

Advertiser Login

Ways of Selling

Flexible Loan Scheme Available, 2016 Jetta @ \$59,988



Lowest Mileage with Lowest  
Depreciation. Why Think  
Further, View This Model Now!  
StarAd



Browse by Category

« Back ( 1 2 3 4 ) Next »

Sort by Date Posted

20 results/page

79 vehicles

Stream

Advanced Search Submit

Search Selection

Make	Model	Price	Depreciation	Reg Date	Eng Cap	Mileage	Veh Type	Status
Stream		Any	Any	> 10 year(s) old	Any	Any	Any	Available



**Honda Stream 1.8A X (COE till 07/2024)**

\$36,800

\$7,840 /yr

09-Jul-2009

1,799 cc

-

MPV

Available

Graded B by **STA**

2.88% P.A By GV Inhouse Financing. No Admin Fees! STA Graded B! All Wear &amp; Tear Done! 2 Years Warranty Engine And Gearbox. New...

GV Credit Pte Ltd

Posted: 29-Oct-2019

Tags: 2009 Honda Stream, 2009 honda stream, Honda Stream, honda stream, Honda, Stream, stream, Used Honda

PREMIUM AD



**Honda Stream 1.8A X (New 5-yr COE)**

\$36,800

\$7,350 /yr

17-Jul-2009

1,799 cc

-

MPV

Available

Graded B by **STA**

2.88% P.A By GV In-House Financing. No Admin Fees! STA Graded B! All Wear And Tear Done! 2 Years Warranty Engine And Gearbox....

GV Credit Pte Ltd

Posted: 29-Oct-2019

Tags: 2009 Honda Stream, 2009 honda stream, Honda Stream, honda stream, Honda, Stream, stream, Used Honda

PREMIUM AD



**Honda Stream 1.8A X (COE till 06/2028)**

\$44,999

\$5,190 /yr

26-Jun-2008

1,799 cc

-

MPV

Available

No Gimmicks! Price Negotiable, Low Mileage Done, 100% Beautiful Condition, Low Depreciation, Low Interest Rate, Most Worthy Buy, C...

Posted: 29-Oct-2019

Tags: 2008 Honda Stream, 2008 honda stream, Honda Stream, honda stream, Honda, Stream, stream, Used Honda



**Honda Stream 1.8A X (COE till 08/2028)**

\$44,500

\$5,060 /yr

15-Aug-2008

1,799 cc

171,000 km

MPV

Available

Worth Buy. No Repairs To Be Done Up. Wear And Tear Replaced.

Posted: 29-Oct-2019

Tags: 2008 Honda Stream, 2008 honda stream, Honda Stream, honda stream, Honda, Stream, stream, Used Honda

DIRECT OWNER

**GET YOUR  
COE  
RENEWAL  
LOAN**

Is your COE expiring? Let us help you renew it!

Getting your COE renewed is easy, fast and affordable. We'll help you renew your COE and get a loan for it. Get the cheapest loan in town and an approval in 2 days without effort! Enquire today.



**Honda Stream 1.8A X (COE till 09/2024)**

\$38,800

\$7,900 /yr

25-Sep-2009

1,799 cc

145,000 km

MPV

Available

Cheap Price For A MPV! Car Well Maintained, Excellent Condition! High Loan Approval! Bank And In House Loan Available! No Gimmicks!...

Benefit Auto Enterprise Pte Ltd

Posted: 29-Oct-2019

Tags: 2009 Honda Stream, 2009 honda stream, Honda Stream, honda stream, Honda, Stream, stream, Used Honda

PREMIUM AD

**Honda Stream 1.8A X (COE till 09/2024)**

\$43,800

\$8,930 /yr

23-Sep-2009

1,799 cc

-

MPV

Available

Compare

PREMIUM AD

> **Back to OneMotoring**

## Enquire PARF/COE Rebate for Registered Vehicle

### Vehicle Owner Particulars

Owner ID Type:	Business
Owner ID:	945K

### Vehicle Details

Vehicle No.:	SKA8344U
Vehicle to be Exported:	No
Intended Deregistration Date:	29 Oct 2019
Vehicle Make:	HONDA
Vehicle Model:	STREAM 1.8 RSZ A
Primary Colour:	Black
Manufacturing Year:	2008
Engine No.:	R18A1766853
Chassis No.:	RN61059962
Maximum Power Output:	103.0 kW (138 bhp)
Open Market Value:	\$20,145.00
Original Registration Date:	25 Mar 2008
First Registration Date:	25 Mar 2008
Transfer Count:	3
Actual ARF Paid:	\$20,145.00

### Intended PARF Rebate Details

PARF Eligibility:	Forfeited
PARF Eligibility Expiry Date:	-
PARF Rebate Amount:	\$0.00

### Intended COE Rebate Details

COE Expiry Date:	24 Mar 2028
COE Category:	B - Car (1601cc & above)
COE Period(Years):	10
PQP Paid:	\$44,998.00
COE Rebate Amount:	\$37,788.00
<b>Total Rebate Amount:</b>	<b>\$37,788.00</b>

The information contained herein is correct as at 29 Oct 2019

OK



# Z-ONE AUTOMOTIVE PTE LTD

1 Kaki Bukit Ave 6, Blk D #01-85/87, Autobay@Kaki Bukit Singapore 417883

Tel: 62502115/66342112 Fax: 66342122

Email: [service@z-one.com.sg](mailto:service@z-one.com.sg), [enquiry@z-one.com.sg](mailto:enquiry@z-one.com.sg)

AUTOMOTIVE PERFORMANCE Company Registration No. 201118055N

Exquizeqz Services  
Blk335B Anchorvale Crescent #09-09 Anchorvale  
Cove Singapore 542335

Contact : 97465846

## ESTIMATE

Code : C101935

Date in : 29/10/2019

Vehicle Num. : SKA8344U

Model : HONDA STREAM 1.8 RSZ A

Chassis/Eng# : RN61059962/R18A1766853

### Parts and Labour Assessment

Description of part	Qty	Unit Price	Amount
Rear Door RH	1	897.80	897.80
Rear Fender Inner Shield RH	1	39.30	39.30
Rear Fender RH	1	916.40	916.40
Side Skirt RH	1	495.70	495.70
Subtotal before discount			2,349.20
Percentage discount 20%			469.84
Sub-total 1			1,879.36
Rear Fender Inner Shield Clips RH (Set)(SN)	1	30.00	30.00
Rear Sport Rim RH (SN)	1	450.00	450.00
Rear Tyre RH (SN)	1	280.00	280.00
Subtotal before discount			760.00
Percentage discount 0%			0.00
Sub-total 2			760.00
Parts-total			2,639.36

## LABOUR

Description	Price
To conduct computerise wheel alignment and adjustments	80.00
To re-spray painting on the change bodyparts, repair portion, and where consistent to the accident.	800.00
To provide labour, workmanship to change the above damaged bodyparts, repair, re-construct and re-align body structure, body alignments and damaged consistent to the accident.	800.00
To apply anti-rust chemical (Tuff-Kote) on repaired and replaced panel.	100.00
Labour Total	1,780.00
Parts & Labour Total	4,419.36

I, 495.70  
 Acknowledged by Repairer  
396.56  
838.56  
 29/10/2019, 1:04 pm



## ...CLAIM SUBFOLDER...(Pending for Survey Report)

### CLAIM SUBFOLDER TRACKING

Case	Notified	Est Submitted	Adj Assigned	Adj Rpt	Adj Submitted	Ins Auth'd	Status
Main	17 Oct 2019		18 Oct 2019 11:41 <a href="#">Edit Adj Rpt</a>	<b>S\$1,400.00</b> <a href="#">Edit Estimates</a>	<b>S\$1,400.00</b> <a href="#">View Rpt</a>		<b>Pending for Survey Report</b> <a href="#">Cancel Case</a>

Main	Reference	Claim Details	Documents	<a href="#">Show All</a>					
<b>CLAIM SUBFOLDER DETAILS</b> <span style="float: right;">[Created by insurer]</span>									
Insured:	<b>CHUA SIM LENG @ CHARLES CHUA</b> , ID: S1063927A								
Main Claimant:	<b>EXQUIZITEXQZ SERVICES</b> , Co. Reg. No.: 53335945K								
Vehicle Reg. No.:	<b>SKA8344U</b>	Date of Loss:	17/10/2019 10:00 - :59 [138 Months and 22 Days From LTA Reg Date (Man Yr)]						
Claim Type:	<b>TP / 608761</b>	Policy/Cover Note No.:	29114087QMX (Comprehensive) Coverage: 08/01/2019 - 13/01/2020						
Vehicle Reg. No. (Insured):	<b>SJM7107T</b>	Policy No. (Claimant):							
		Excess:	S\$400.00						
Repairer:	<b>Z-one Automotive Pte Ltd (HQ)</b> 1 Kaki Bukit Avenue 6,, Blk D #01-87, Autobay @ Kaki Bukit, 417883 Kaki Bukit - Tel:								
Handling Insurer:	<b>MSIG Insurance (Singapore) Pte. Ltd. (HQ)</b> - Tel: +65 6827 7888 ... [Handled by <b>Christina Wong</b> - 6643 1311]								
Adjuster:	<b>LKK Auto Consultants Pte Ltd (HQ)</b> - Tel: 6256-3561 ... [Handled by <b>MARCUS CHUA</b> ] ... [Final Rpt due 17/11/2019]								
Adj Asg. Remarks:	on WP. Manual assigned to LKK via email on 18/10/19. NR case, Manual assigned to LKK on 18/10/19. Yvonne 6634 2112								
<b>ASSOCIATED MAIL RECEIVED</b> <span style="float: right;"><a href="#">View All</a> <a href="#">Compose Case Mail</a></span>									
There are no mail for this case.									
<b>ALL ASSOCIATED TASKS</b> <span style="float: right;"><a href="#">View All</a> <a href="#">Search Tasks</a> <a href="#">Create New Task</a> <a href="#">Complete</a></span>									
Due Date	Priority	Type	Task Group	Subject	Handler	Assigned By	Completed On	Created On	Done?
No results.									



## Claim Documents

**\*SKA8344U (608761)**  
**[SJM7107T]**  
**TP**  
**EXQUIZITEXQZ SERVICES**  
**Oct 17 2019 10:00AM**  
**[CHUA SIM LENG @ CHARLES CHUA]**  
**Z-one Automotive Pte Ltd**

[Upload Documents](#)
[Upload Photos](#)
[Compose New Letter](#)









**View**
[View in Browser](#)

### Assessment Reports

No	Finalized On	LKK Auto Consultants Pte Ltd (HQ)	1 per page	Thumbnail	Print
1	31/10/19 18:12	<b>Adjuster Immediate Advice</b>		Load HTM	

### Photos/Images

No	Relabel/Reorder	LKK Auto Consultants Pte Ltd (HQ)	3 per page	Thumbnail	Print
1	29/10/19 17:13	<b>Odometer Reading</b>		Load JPG	<input checked="" type="checkbox"/>
2	29/10/19 17:13	<b>Chassis Number</b>		Load JPG	<input checked="" type="checkbox"/>
3	29/10/19 17:13	<b>General View</b>		Load JPG	<input checked="" type="checkbox"/>
4	29/10/19 17:14	<b>General View</b>		Load JPG	<input checked="" type="checkbox"/>
5	29/10/19 17:14	<b>General View</b>		Load JPG	<input checked="" type="checkbox"/>
6	29/10/19 17:14	<b>General View</b>		Load JPG	<input checked="" type="checkbox"/>
7	29/10/19 17:14	<b>General View</b>		Load JPG	<input checked="" type="checkbox"/>
8	29/10/19 17:14	<b>General View</b>		Load JPG	<input checked="" type="checkbox"/>
9	29/10/19 17:14	<b>General View</b>		Load JPG	<input checked="" type="checkbox"/>
10	29/10/19 17:14	<b>General View</b>		Load JPG	<input checked="" type="checkbox"/>
11	29/10/19 17:14	<b>General View</b>		Load JPG	<input checked="" type="checkbox"/>
12	29/10/19 17:14	<b>General View</b>		Load JPG	<input checked="" type="checkbox"/>
13	29/10/19 17:14	<b>General View</b>		Load JPG	<input checked="" type="checkbox"/>
14	29/10/19 17:14	<b>General View</b>		Load JPG	<input checked="" type="checkbox"/>
15	29/10/19 17:14	<b>General View</b>		Load JPG	<input checked="" type="checkbox"/>
16	29/10/19 17:14	<b>General View</b>		Load JPG	<input checked="" type="checkbox"/>
17	29/10/19 17:14	<b>General View</b>		Load JPG	<input checked="" type="checkbox"/>
18	29/10/19 17:14	<b>General View</b>		Load JPG	<input checked="" type="checkbox"/>
19	29/10/19 17:14	<b>General View</b>		Load JPG	<input checked="" type="checkbox"/>
20	29/10/19 17:14	<b>General View</b>		Load JPG	<input checked="" type="checkbox"/>
21	29/10/19 17:14	<b>General View</b>		Load JPG	<input checked="" type="checkbox"/>
22	29/10/19 17:14	<b>General View</b>		Load JPG	<input checked="" type="checkbox"/>
23	29/10/19 17:14	<b>General View</b>		Load JPG	<input checked="" type="checkbox"/>
24	29/10/19 17:14	<b>General View</b>		Load JPG	<input checked="" type="checkbox"/>
25	29/10/19 17:14	<b>General View</b>		Load JPG	<input checked="" type="checkbox"/>
26	29/10/19 17:14	<b>General View</b>		Load JPG	<input checked="" type="checkbox"/>
27	29/10/19 17:14	<b>General View</b>		Load JPG	<input checked="" type="checkbox"/>
28	29/10/19 17:14	<b>General View</b>		Load JPG	<input checked="" type="checkbox"/>
29	29/10/19 17:14	<b>General View</b>		Load JPG	<input checked="" type="checkbox"/>
30	29/10/19 17:14	<b>General View</b>		Load JPG	<input checked="" type="checkbox"/>
31	29/10/19 17:14	<b>General View</b>		Load JPG	<input checked="" type="checkbox"/>
32	29/10/19 17:14	<b>General View</b>		Load JPG	<input checked="" type="checkbox"/>
33	29/10/19 17:14	<b>General View</b>		Load JPG	<input checked="" type="checkbox"/>
34	29/10/19 17:14	<b>General View</b>		Load JPG	<input checked="" type="checkbox"/>
35	29/10/19 17:14	<b>General View</b>		Load JPG	<input checked="" type="checkbox"/>
36	29/10/19 17:14	<b>General View</b>		Load JPG	<input checked="" type="checkbox"/>
37	30/10/19 19:13	<b>After Repair Photo</b>		Load JPG	<input checked="" type="checkbox"/>

Assessment Reports			1 per page ▼	✓
No	Finalized On	LKK Auto Consultants Pte Ltd (HQ)	Thumbnail	Print
38	30/10/19 19:13	After Repair Photo	 Load JPG	✓
39	30/10/19 19:13	After Repair Photo	 Load JPG	✓
40	30/10/19 19:13	After Repair Photo	 Load JPG	✓
Documentation			1 per page ▼	✓
No	Finalized On	MSIG Insurance (Singapore) Pte. Ltd. (HQ)	Thumbnail	Print
1	18/10/19 09:17	TPD SKA8344U - PRI	 Load PDF	
2	18/10/19 09:17	TPD SKA8344U - PRI (EMAIL)	 Load PDF	
3	18/10/19 09:17	OI SJM7107T - POLICY SCHEDULE	 Load PDF	
4	18/10/19 09:35	FACE SHEET - SJM7107T	 Load PDF	
5	18/10/19 10:50	email to lkk- sje list	 Load PDF	
No	Finalized On	MSIG Insurance (Singapore) Pte. Ltd. (Internal Surveyor)	Thumbnail	Print
1	18/10/19 11:39	Survey Request - Manual Assigned	 Load PDF	

## Documents Checklist

### DOCUMENTS CHECKLIST

There are no document checklists configured.

[Reset](#)
[Save](#)
[Print](#)

### Our Checklist Remarks - LKK Auto Consultants Pte Ltd (HQ)

Show Remarks To: ☐ Handling Insurer

Note: Remarks are private unless you show it to other parties.

# LKK Auto Consultants Pte Ltd (Co.Reg.No:199607198R)

51 Ubi Ave 1 #01-25, Paya Ubi Industrial Park

Singapore 408933

Tel: 6256-3561 Fax: 6844-8805 Email: sur@lkkauto.com; assignments@lkkauto.com

## VEHICLE DAMAGE INSPECTION REPORT

Our File No: CS/MSG19018410/UYD3S2  
Date: 06/11/2019

### REFERENCE

Handling Insurer: MSIG Insurance (Singapore) Pte. Ltd. Policy No: 29114087QMX  
Claimant Vehicle No: SKA8344U Insured Vehicle No: SJM7107T  
Date of Loss: 17/10/2019 Nature of Claim: TP Claim No: 608761

### DESCRIPTION & IDENTIFICATION OF VEHICLE

Reg No: **SKA8344U**  
Make & Model: HONDA STREAM, 1.8 L RSZ (A) Engine No: R18A1766853  
Reg. Date: 25/03/2008 (Man. Year: 2008) Chassis No: RN61059962  
Colour: Black Odometer: 277290 km  
Engine Capacity: 1799 cc  
Market Value/New Car Price: N/A  
Sum Insured (S\$): **Market Value/New Car Price**

### CONDITION OF VEHICLE AT THE TIME OF SURVEY

General Condition: Good Steering (Serviceable): Yes Footbrake (Serviceable): Yes  
Handbrake (Serviceable): Yes Engine Modification: No Pre-accident Condition:

### CONDITION OF TYRES

Front Tyre Size: 225/45 R17 Rear Tyre Size: 225/45 R17  
Front Left Side: Dunlop 6 mm Rear Left Side: Dunlop 6 mm  
Front Right Side: Dunlop 6 mm Rear Right Side: Dunlop 6 mm

The above values represent the remaining tyre treads depth

### COST OF CLAIMS

	Repairer's	Adjuster's	Difference	Diff %
Parts	2,639.36	796.56	1,842.80	69.82
Miscellaneous Items	0.00	0.00	0.00	
Labour	1,780.00	1,040.00	740.00	41.57
Paintwork Labour	0.00	0.00	0.00	
Towing	0.00	0.00	0.00	
<b>Calculated Gross Total (S\$)</b>	<b>4,419.36</b>	<b>1,836.56</b>	<b>2,582.80</b>	<b>58.44</b>
<b>Approved Total (Overridden) (S\$)</b>		<b>1,400.00</b>		
(S\$)	4,419.36	1,400.00	3,019.36	68.32
<b>+ GST 7.00/7.00% (S\$)</b>	309.36	98.00	211.36	68.32
<b>Nett Amount (S\$)</b>	<b>4,728.72</b>	<b>1,498.00</b>	<b>3,230.72</b>	<b>68.32</b>

### INSPECTION

Date of Assignment: 18/10/2019  
Date Inspected: 29/10/2019 Inspected At: Z-one Automotive Pte Ltd (HQ)  
Kaki Bukit Avenue 6, Blk D #01-87, Autobay @ Kaki Bukit  
Singapore 417883  
Estimated Period of Repair: 3.0 days

Adjuster: MARCUS CHUA

Manager: YVONNE WONG YIN CHENG

NOTE: This report represents our findings at the time and place of inspection stated herein. Such inspection has been carried out to the best of our knowledge and ability but any other liability under any other circumstances is hereby expressly excluded.

## REPAIR DETAILS

### Reference

<b>Part Source:</b>	MRM-SG	Version: 1.0 (Last Synchronised: 06 Nov 2019)
<b>Parts:</b>	M1-MPV	HONDA STREAM 1.8 L RSZ (A) (Catalogue:Merimen Singapore 1.0)
<b>Labour:</b>	Repairer's	(Price-denominated Standard List)
<b>Print Code:</b>	(Unsubmitted, no print-code for SKA8344U)	
<b>Validity:</b>	These estimates are valid only if they contain the print code (above) on all estimate pages, running page numbers with the END OF ESTIMATES marker on the last estimate page	
<b>Further Info:</b>	Items/values not in reference catalogue are prefixed with an asterisk *.	

### Recommended Parts

No.	Qty	Part No.	Particulars	Condition	Repairer's	Amount
1	1		*REAR DOOR RH	Repair	897.80 FL	*- FL
2	1		*REAR FENDER INNER SHIELD RH	Not Necessary	39.30 FL	*- FL
3	1		*REAR FENDER RH	Repair	916.40 FL	*- FL
4	1		*SIDE SKIRT RH	Cut	495.70 FL	*495.70 FL
5	1		*SET REAR FENDER INNER SHIELD CLIPS RH	Not Necessary	30.00 FS	*- FS
6	1		*REAR SPORT RIM RH	Cut	450.00 FS	*400.00 FS
7	1		*REAR TYRE RH	Serviceable	280.00 FS	*- FS
					<b>Sub Total (\$\$)</b>	<b>3,109.20 895.70</b>
					<b>- List Item Discount on L Items 20.00/20.00% (\$\$)</b>	<b>469.84 99.14</b>
					<b>Total Parts (\$\$)</b>	<b>2,639.36 796.56</b>

F=Franchise part, S=SpcNett, L=ListItemDisc.

Report was unsubmitted during this print-out.

## Recommended Miscellaneous Items

There are no new miscellaneous items selected.

## Recommended Labour

No	Particulars	Lab.Type	Repairer's	Amount
<b>Labour Items</b>				
1	TO CONDUCT COMPUTERISE WHEEL ALIGNMENT AND ADJUSTMENTS.	New	80.00	60.00
2	TO RE-SPRAY PAINTING ON THE CHANGE BODYPARTS, REPAIR PORTION, AND WHERE CONSISTENT TO THE ACCIDENT.	New	800.00	680.00
3	TO PROVIDE LABOUR. WORKMANSHIP TO CHANGE THE ABOVE DAMAGED BODYPARTS, REPAIR, RE-CONSTRUCT AND RE-ALIGN BODY STRUCTURE, BODY ALIGNMENTS AND DAMAGED CONSISTENT TO THE ACCIDENT.	New	800.00	300.00
4	TO APPLY ANTI-RUST CHEMICAL (TUFF-KOTE) ON REPAIRED AND REPLACED PANEL.	New	100.00	0.00
<b>Gross Labour Cost (\$\$)</b>			<b>1,780.00</b>	<b>1,040.00</b>

Report was unsubmitted during this print-out.

< END OF ESTIMATES >