

AUS. REC. BY:

REF:

08/MSG19018408/Usd3n2

Special Instructions:

Surveyor: MARTIN

ASSIGNMENT (Office)

From (Person): Monica chung

of

MSG

Date/Time:

18/10/2019 @ 11:28am

Estimated Cost:

Bill to:

OD / TP / WS / TP RES / OD RES / EVA / INV / MV / CS

To Inspect Vehicle No:

SMJ 5683P

Insured:

QT 42385

at Workshop m/s

Advance Auto Garage

Tel:

9007 9247

of

23 kerli Bukit Ave 4 # 04-01

Policy No:

288136661MV

Claim No:

608776

Sum Insured:

Excess:

Make of Veh:

(Client's Record)

D.O.A.

16/10/2019

CA / REV / REP. / REV 24 HRS

H.O.D. Endorsement:

Date/Time:

10:45am @ 18/10/19

Person Contacted:

Xavier

Vehicle:

IN / OUT

Date/Time	Action/Instruction
	Island /
	SMJ 5683p -X
	QT 42385 -X

(08/11/19) wof

ASS. REC. BY: *Marcus*

REF:

MS161

ASSIGNMENT

From: _____ Date: _____

Estimated Cost: _____

OD / TP / WS / TP RES / OD RES / EVA / INV / MV

To inspect Vehicle No: *SMJ56BP*at Workshop m/s *AA*

of _____

Insured: _____

Policy No. _____

Claims No. _____

Sum Insured: _____

Excess: _____

(Client's Record)

Make of Veh: _____

(Policy Condition)

Remark: The veh had commenced its repair at the time of inspection.

N/S	O/S

Bal. or Market Value: *60k.*

IDAC Accident Rpt: _____

Consistent? : Yes or No

GIA / PR Seen: *26*

Consistent? : Yes or No

Est. Repairs: *6* days

Res.: Yes or No

Lum Sum: *20* %

3 Val: Yes or No

CA / REV / REP. / 24 HRS

17A28066

Vehicle: IN / OUT

Date: _____

Person Contacted: *SF4525*Veh No: *SMJ56BP*Yr Regn: *3.19*

Type: M/Car / M/Cycle / Bus / Van / Lorry / Taxi / Prime Mover /

Truck / Trailer or *CAI*Make: *Honda Fit*c.c. *1317*Colour *Blue*

A/C: Insured / Std / NI / NA

Sp. Reading *1.7820*

T/Radio: Insured / Std / NI / NA

Eng/No: _____

C/No: *GK31343896*

Gen. Cond: Good / Fair / Poor / Burnt

Steering: Inorder / Jammed / Leaked / Burnt or

Brake: Inorder / Jammed / Leaked / Burnt or

Modi: NI / S/Rim / STD A/Rim or

Tyre Size: F: *175/70R14*

R: _____

BS / DUN / EXNOVA / GY / FS / LIZA / MIC / OHTSU / PIR / SUMI /

TOYO / YOKO or

Front: *6* mmRear: *6* mmR/Bal. *6* mmR/Bal. *6* mmL/Bal. *6* mmL/Bal. *6* mmD.O.A. *16/10/19*D.O.I. *18/10/19*

Survey held at _____

Des. of Damages: Frt / Rear / O/S / N/S / U/C / Rooftop or

Rear

The U/C / Chassis frame / Body Structure affected due to collision.

Date / Time

Action / Instruction

*7/11/19**2/5 \$4300 cont. with Xavier
(\$6,228.00 Red - 59%)**2/10/2019*

RECEIVED 08 NOV 2019

Date/Time, File Pass to?

08/11/19

Typist

Date/Time, File Return to?

☐

: Prel. Report

☒

: Final Report

2

Days Of Repair: *6*Resurvey No. of Trip: *1*

Survey Fee:

Transportation:

Add Fee:

☐

: Site Insp (\$

☐

: Interview (\$

☐

: Tech. Invs (\$

☐

: Weekend (\$

: Others

TOTAL

Report Format:

Lump Sum / I.B.I: (\$ *4,300 / 115*)*200**11**211*

LKK Auto Consultants Pte Ltd (Co.Reg.No:199607198R)

51 Ubi Ave 1 #01-25, Paya Ubi Industrial Park

Singapore 408933

Tel: 6256-3561 Fax: 6844-8805 Email: sur@lkkauto.com; assignments@lkkauto.com

To: MSIG Insurance (Singapore) Pte. Ltd.
4 Shenton Way
#21-01 SGX Centre 2
Singapore 068807

From: LKK Auto Consultants Pte Ltd
51 Ubi Ave 1 #01-25
Paya Ubi Industrial Park
Singapore 408933

Attn: Monica Chung Pei Zhen

Date: 21 Oct 2019

Preliminary Advice

Insured Vehicle No	: GT4238S	Accident Date	: 16/10/2019
TP Vehicle No	: SMJ5683P	Assignment Date	: 18/10/2019
Make	: HONDA FIT	Est. Duration of Repair	: 6 days
Date of Inspection	: 18/10/2019		
Inspection At	: Advance Auto Garage (HQ) 23 KAKI BUKIT AVENUE 4 #04-01 AAS KAKI BUKIT CENTRE Singapore 415933		

Point of Impact / General Description of Damages

The vehicle sustained impact / damages rear portion and parts claimed are consistent to the accident.

Repairer's Estimate (Gross)	:S\$	10,528.00
Revised Amount	:S\$	5,400.04
Check Items (Estimated)	:S\$	0.00
Total	:S\$	5,400.04

Lump Sum Repair :S\$

Total Loss Consideration

New for Old Value	:S\$
Pre-Accident Value	:S\$
COE / PARF Rebate	:S\$
Salvage Value	:S\$
Margin for Repair	:S\$

Remarks

- () The vehicle is economical/not economical for repair.
- (X) The above survey was conducted on a 'without prejudice' basis.

...CLAIM SUBFOLDER...(New Assignment)

CLAIM SUBFOLDER TRACKING							
Case	Notified	Est Submitted	Adj Assigned	Adj Ret	Adj Submitted	Ins Auth'd	Status
Main	18 Oct 2019		18 Oct 2019 11:38 Assign				New Assignment Cancel Case

Main	Reference	Claim Details	Documents	Show All
----------------------	---------------------------	-------------------------------	---------------------------	--------------------------

CLAIM SUBFOLDER DETAILS		[Created by insurer]							
Insured:	LIAN HUP BROTHERS PTE LTD, Co. Reg. No.: 198001358H								
Main Claimant:	HAMID BIN KODERI, ID: S1402438G								
Vehicle Reg. No.:	SMJ5683P	Date of Loss: 16/10/2019 18:00 - :59 [7 Months and 4 Days From LTA Reg Date (Man Yr)]							
Claim Type:	TP / 608776	Policy/Cover Note No.: 28813666TMV (Third Party Only) Coverage: 06/09/2019 - 05/09/2020							
Vehicle Reg. No. (Insured):	GT4238S	Policy No. (Claimant): GA451724/1							
		Excess:							
Repairer:	Advance Auto Garage (HQ) 23 KAKI BUKIT AVENUE 4 #04-01 AAS KAKI BUKIT CENTRE, 415933 Kaki Bukit - Tel:								
Handling Insurer:	MSIG Insurance (Singapore) Pte. Ltd. (HQ) - Tel: +65 6827 7888 ... [Handled by Monica Chung Pei Zhen - 6594 2552]								
Claimant's Insurer:	AXA Insurance Pte Ltd (HQ) - Tel: 6338 7288								
Adjuster:	LKK Auto Consultants Pte Ltd (HQ) - Tel: 6256-3561 ... [Imm.Advice due 19/10/2019]								
Driver/Custodian (Insured):	SUBRAMANIAN RANGANATHAN (28 / Male), NRIC: G8467864W, Tel: +6584514484 Email:								
Adj Asg. Remarks:	on WP, Manual assigned to LKK via email on 18/10/19. Liab: Clear. Manual assignment to LKK by CL. Car in, please call Xavier 90079247 immediately. Tks.								
ASSOCIATED MAIL RECEIVED View All Compose Case Mail									
There are no mail for this case.									
ALL ASSOCIATED TASKS View All Search Tasks Create New Task Complete									
Due Date	Priority	Type	Task Group	Subject	Handler	Assigned By	Completed On	Created On	Done?
No results.									

Nivitha (LKK Auto)

From: Crystal Lee <crystal_lee@sg.msig-asia.com>
Sent: Friday, 18 October 2019 10:35 AM
To: Admin-D (LKKAuto); assignments
Cc: Ong Zi Hui
Subject: Survey Request - Manual Assigned
Attachments: GIA REPROT FOR SMJ5683P.PDF

Importance: High

Accident on 16/10/2019 between SMJ5683P and GT4238S (MSIG) along Junction of Jalan Boon Lay & Jurong West Ave 4 (Please arrange survey on 18/10/2019).

Manual Assigned

Dear LKK,

Refer to the email below, please arrange survey the vehicle.

We'll assign via Merimen once we receive the assignment from Motor Team.

Please contact us ASAP if you cannot attend this assignment

Thank you & Best regards,

Crystal Lee

Admin Officer, Claims Services (In-House Survey)

D: +65 6594 2535 | F: +65 6643 1349 | crystal_lee@sg.msig-asia.com



MSIG

MSIG Insurance (Singapore) Pte Ltd 16 Raffles Quay, #24-01 Hong Leong Building, Singapore 048581 | T: +65 6220

9644 | F: +65 6225 6371 | Co. Reg. No. 200412212G | msig.com.sg



A Member of **MS&AD** INSURANCE GROUP

From: Helene Phua
Sent: Thursday, 17 October, 2019 5:53 PM
To: Crystal Lee <crystal_lee@sg.msig-asia.com>; Ong Zi Hui <zihui_ong@sg.msig-asia.com>
Subject: FW: Accident on 16/10/2019 between SMJ5683P and GT4238S (MSIG) along Junction of Jalan Boon Lay & Jurong West Ave 4 (Please arrange survey on 18/10/2019).

Have a great week ahead!

Helene Phua

Admin Assistant, Claims Services

D: +65 6594 2493 | F: +65 6225 7402 | helene_phua@sg.msig-asia.com



MSIG Insurance (Singapore) Pte Ltd 16 Raffles Quay, #24-01 Hong Leong Building, Singapore 048581 | T: +65 6220 9644 | F: +65 6225 6371 | Co. Reg. No. 200412212G | msig.com.sg



A Member of **MS&AD** INSURANCE GROUP

From: Helene Phua
Sent: Thursday, 17 October, 2019 5:53 PM
To: Advance Auto Garage <advanceag@hotmail.com>
Cc: Winnie Chua <pingping_chua@sg.msig-asia.com>
Subject: RE: Accident on 16/10/2019 between SMJ5683P and GT4238S (MSIG) along Junction of Jalan Boon Lay & Jurong West Ave 4 (Please arrange survey on 18/10/2019).

Hi,

Thank you for your selection.

We will proceed to assign **LKK Auto Consultants Pte Ltd** via Merimen at our end and update you upon confirmation.

Please do not contact them directly to prevent confusion. Any arrangement or appointment of surveyor must come from MSIG.

Please be informed that our surveyor will also be conducting a post repair inspection within the stipulated timeline under the protocol.

Have a great week ahead!

Helene Phua
Admin Assistant, Claims Services
D: +65 6594 2493 | F: +65 6225 7402 | helene_phua@sg.msig-asia.com



MSIG Insurance (Singapore) Pte Ltd 16 Raffles Quay, #24-01 Hong Leong Building, Singapore 048581 | T: +65 6220 9644 | F: +65 6225 6371 | Co. Reg. No. 200412212G | msig.com.sg



A Member of **MS&AD** INSURANCE GROUP

From: Advance Auto Garage [<mailto:advanceag@hotmail.com>]
Sent: Thursday, 17 October, 2019 4:44 PM
To: Helene Phua <helene_phua@sg.msig-asia.com>
Cc: Winnie Chua <pingping_chua@sg.msig-asia.com>
Subject: Re: Accident on 16/10/2019 between SMJ5683P and GT4238S (MSIG) along Junction of Jalan Boon Lay & Jurong West Ave 4

EXTERNAL EMAIL: Be careful when you click any links or open any attachment(s).

Dear Helene,

In addition to previous email of my selection of LKK consultants for my PRI, i would like to state that upon finalisation of quantum for COR and repair days from LKK, if there is any issues from your offer from MSIG for quantum thereafter, i would not hesitate to pass the case to my law firm to settle on my behalf.

Sent from my Huawei phone

----- Original Message -----

Subject: RE: Accident on 16/10/2019 between SMJ5683P and GT4238S (MSIG) along Junction of Jalan Boon Lay & Jurong West Ave 4

From: Helene Phua

To: advanceag@hotmail.com

CC: Winnie Chua

Hi,

We refer to your email dated 17/10/2019.

Please choose one surveyor from the list that you wish for us to appoint to conduct the pre-repair inspection:

- 1) LKK Auto Consultants Pte Ltd
- 2) Formteam Consultancy Pte Ltd
- 3) A-Pac Adjusters & Surveyors Pte Ltd
- 4) STA Inspection Pte Ltd
- 5) Appraisal VP Pte Ltd
- 6) AutoProbe Consultants
- 7) **MSIG In-House Surveyors (IHS unavailable from 16 Oct to 18 Oct)**

This Fast-Lane settlement option is for clear-cut liability which MSIG will expedite offer @ 100% with express payment. Priority will be given to those opted for our in-house surveyor

To facilitate an expeditious claim settlement, we hope you are agreeable for the above surveyor to be the SJE (Single Joint Expert).

If not, you may wish to nominate any of the 10 surveyors listed below as the SJE, depending on their availability:

1) Calvin Ang	6) Chow Bo Xiong
2) Kenneth Kong	7) Siew Meng Hui
3) Marcus Chua	8) Daniel Chan
4) Ng You Han	9) Victor Png
5) Gary Soon	10) Samuel Phun

In your response, please also provide us a list of 10 surveyors as your nominated SJE, regardless of whether you agree or disagree to our above nominated SJE. We may consider appointing one of your nominated SJE in case of any of our nominated SJE is not available.

NB:

- (a) ***Fast lane settlement is not applicable for cases that liability is in dispute***
- (b) If both of us could not agree with each other's list of nominated SJE, we may still proceed to appoint a motor surveyor to conduct a pre repair survey & post repair inspection within the timeline stipulated under the NIMA protocol.

We have created a dedicated motor survey mailbox for your motor survey request and pre-repair inspection. Please contact us (MSIG) by clicking this link: motorsurvey@sg.msig-asia.com

Have a great week ahead!

Helene Phua

Admin Assistant, Claims Services

D: +65 6594 2493 | F: +65 6225 7402 | helene_phua@sg.msig-asia.com



MSIG Insurance (Singapore) Pte Ltd 16 Raffles Quay, #24-01 Hong Leong Building, Singapore 048581 | T: +65 6220 9644 | F: +65 6225 6371 | Co. Reg. No. 200412212G | msig.com.sg



A Member of **MS&AD** INSURANCE GROUP

From: Advance Auto Garage [<mailto:advanceag@hotmail.com>]

Sent: Thursday, 17 October 2019 3:43 PM

To: Motor Survey <motorsurvey@sg.msig-asia.com>

Subject: Accident on 16/10/2019 between SMJ5683P and GT4238S along Junction of Jalan Boon Lay & Jurong West Ave 4

Importance: High

EXTERNAL EMAIL: Be careful when you click any links or open any attachment(s).

Our Ref: AAG.20191004

Your Ref: GT4238S

PRE-REPAIR INSPECTION NOTICE

Dear Sirs,

We act for HAMID BIN KODERI, owner of SMJ5683P that was damaged as a result of the above accident.

Attached is our client's GIA Report of the Accident for your attention and records.

Please take note that our client's motorcar is presently located at his repairer's workshop,

Advance Auto Garage

23 Kaki Bukit Ave 4, #04-01

Vicom Kaki Bukit Inspection Centre

Singapore 415933

TEL: 9007 9247

Email: advanceag@hotmail.com

ATTN: Xavier Lim

In the circumstances, kindly let us know within 2 (two) working days from your receipt of this Notice if you will be conducting a pre-repair inspection of our client's vehicle.

As provided by NIMA Protocol, take note that our client shall proceed to appoint his own surveyor and repair his vehicle without any further reference to you, if we do not hear from you within the next 2 (two) days.

Best Regards,

Xavier Lim

(+65) 9007 9247

Advance Auto Garage

23 Kaki Bukit Ave 4 #04-01

Singapore (415933)

CONFIDENTIALITY NOTICE

This e-mail (including any attachments) may contain information that is privileged or confidential. The sending of this e-mail to any person other than the intended recipient is not a waiver of the privilege or confidentiality that attaches to it. If you are not the intended recipient, please notify the sender immediately, delete the email and do not copy, distribute or disclose its contents.



Post an Advertisement
Sell it yourself! Advertise it at just
\$58 until it's SOLD!

[Post an Ad](#) [Advertiser Login](#) [Ways of Selling](#)

New 5 Years Renewal Coe Honda Fit 1.3A G



2.88% P.A. \$0 Down,\$0 Admin.
Mthly Pym \$438. Sta "B", 2
Years Warranty Engine
StarAd

Lake View
Credit Pte Ltd

[view our cars](#)

- > Low prices guaranteed
- > Specialist in Japanese cars
- > Easy loan approval
- > All terms are negotiable

Browse by Category ▼

[« Back](#) (1 2) [Next »](#)

Sort by [Date Posted](#) ▼ 20 results/page ▼

39 vehicles

fit

[Advanced Search](#) [Submit](#)

	Make	Model	Price	Depreciation	Reg Date	Eng Cap	Mileage	Veh Type	Status
Search Selection	fit		Any	Any	2019	Any	Any	Any	Available
	Honda	Fit Hybrid 1.5A	\$77,888	\$7,380 /yr	11-Oct-2019	1,496 cc	22 km	Hatchback	Available
Fuel Type: Petrol-Electric Cheapest In Town! Vitas Ready, Deliver Immediate, 5 Years Or 100,000Km Warranty, Best Deal In House Loan Or Bank Loan Available....									
Posted: 17-Oct-2019 Tags: 2019 Honda Fit, 2019 honda fit, Honda Fit, honda fit, Honda, Fit, fit, Used Honda									
	Honda	Fit Hybrid 1.5A	\$76,800	\$7,650 /yr	15-Apr-2019	1,496 cc	700 km	Hatchback	Available
Fuel Type: Petrol-Electric 95% Loan Of The Car Price Available. Low Interest Rate Of 3.75%.									
Alimotoring.sg									
Posted: 17-Oct-2019 Tags: 2019 Honda Fit, 2019 honda fit, Honda Fit, honda fit, Honda, Fit, fit, Used Honda									
	Honda	Fit 1.3A G F-Package	\$71,988	\$7,010 /yr	26-Aug-2019	1,317 cc	-	Hatchback	Available
2019 New Model Fit, Vitas Ready, Deliver Immediate, High Accessories With GPS, IRoad Recording Camera, High Trade In Your Existing...									
Posted: 17-Oct-2019 Tags: 2019 Honda Fit, 2019 honda fit, Honda Fit, honda fit, Honda, Fit, fit, Used Honda									
	Honda	Fit Hybrid 1.5A F	\$87,500	\$8,980 /yr	23-Jan-2019	1,496 cc	-	Hatchback	Available
Fuel Type: Petrol-Electric Engine Capacity 1,496cc Engine Type 4 Cylinder Inline 16 Valve DOHC Compression Ratio, 13.5 Bore x Stroke (73.0 x 89.4)mm Fuel Typ...									
Posted: 17-Oct-2019 Tags: 2019 Honda Fit, 2019 honda fit, Honda Fit, honda fit, Honda, Fit, fit, Used Honda									
	3A Car Mat Customized Car Mat for HONDA FIT. More info about this product								
	Honda	Fit 1.3A GF	\$69,800	\$7,000 /yr	24-Apr-2019	1,317 cc	-	Hatchback	Available
Purchase From Case Trust Accredited Dealer To Have Peace Of Mind! Guarantee COE Without Top Up! 100% Loan And 10 Years Loan A...									
Posted: 16-Oct-2019 Tags: 2019 Honda Fit, 2019 honda fit, Honda Fit, honda fit, Honda, Fit, fit, Used Honda									
	Honda	Fit 1.3A G F-Package Honda Sensing	\$69,800	\$6,840 /yr	25-Jun-2019	1,317 cc	12 km	Hatchback	Available
New Honda Fit (Ready Stock), Guaranteed COE! Pearl White, 5 Years Warranty, Flexible Financing Package. In House Financing Avail...									
Horizon Motoring									
Posted: 15-Oct-2019 Tags: 2019 Honda Fit, 2019 honda fit, Honda Fit, honda fit, Honda, Fit, fit, Used Honda									
	Honda	Fit 1.3A GF	\$66,800	\$6,830 /yr	27-Feb-2019	1,317 cc	1,600 km	Hatchback	Available
Compare	Excellent Condition Unit With Low Mileage Clocked. Comes With 4 x Free Servicing, Premium Solar Film, In Car Camera (Front And Rear)...								

[> Back to OneMotoring](#)**Enquire PARF/COE Rebate for Registered Vehicle****Vehicle Owner Particulars**

Owner ID Type: Singapore NRIC

Owner ID: 438G

Vehicle Details

Vehicle No.: SMJ5683P

Vehicle to be Exported: No

Intended Deregistration Date: 18 Oct 2019

Vehicle Make: HONDA

Vehicle Model: FIT 1.3G F CVT

Primary Colour: Blue

Manufacturing Year: 2018

Engine No.: L13B1452240

Chassis No.: GK31343896

Maximum Power Output: 73.0 kW (97 bhp)

Open Market Value: \$15,251.00

Original Registration Date: 12 Mar 2019

First Registration Date: 12 Mar 2019

Transfer Count: 0

Actual ARF Paid: \$5,251.00

Intended PARF Rebate Details

PARF Eligibility: Yes

PARF Eligibility Expiry Date: 11 Mar 2029

PARF Rebate Amount: \$3,938.00

Intended COE Rebate Details

COE Expiry Date: 11 Mar 2029

COE Category: A - Car up to 1600cc & 97kW (130bhp)

COE Period(Years): 10

QP Paid: \$25,689.00

COE Rebate Amount: \$24,128.00

Total Rebate Amount: \$28,066.00

The information contained herein is correct as at 18 Oct 2019

OK

SINGAPORE ACCIDENT STATEMENT

IMPORTANT NOTICE

1. Please report correctly the details of the accident to speed up the claims process.
2. This Form must be completed by the Policyholder and/or the Authorised Driver.
3. Information provided must be as truthful and accurate as possible. Any wilful misrepresentation or withholding of material facts may allow insurance companies to repudiate policy liability.
4. The issue and acceptance of this Form by insurance companies is not an admission of policy liability on the part of the insurance companies.
5. Any false reporting may be referred to the Police for investigation.
6. This report will be forwarded by the insurers of the GIA Records Management Centre established by the General Insurance Association of Singapore (GIA) for archiving and that copies of this report will, for a fee, be made available upon application by interested parties.
7. By the lodgement of this report to the insurers, you hereby consent to the archiving of this report at the centre and to copies of the report being made available aforesaid.

ACCIDENT STATEMENT

Date Of Report	17/10/2019 13:52
Date Of Accident	16/10/2019 18:30
Exact Location Of Accident	JUNCTION OF JALAN BOON LAY & JURONG WEST AVE 4
Country/State of Loss	SINGAPORE

DETAILS OF OWN VEHICLE

Vehicle Registration Number	SMJ5683P
Insured/Policyholder	
Name Of Registered Owner	HAMID BIN KODERI
NRIC No	S1402438G
Email Address	NOEMAIL
Mobile Phone No	(LOCAL) +65-97596649
Alternative Phone No	OFFICE-60000000

Vehicle Particulars

Manufacturer	HONDA
Model	FIT-1.3 (A)
Exact Purpose for which vehicle was being used at time of accident	PRIVATE USE
Are you claiming under your own insurance policy for repair to your vehicle?	NO
If No, Please state action to be taken	THIRD PARTY
Vehicle Category	PRIVATE CAR

Insurance Company

Name of Insurance Company	AXA INSURANCE PTE LTD
Type Of Coverage	COMPREHENSIVE
Fleet Policy	NO
Policy Number	GA451724/1
Cover Note Number	

Driver

Name of Driver	SHAFIG BIN HAMID
NRIC No	S9126637G
Date Of Birth	01/08/1991
Occupation	OUTDOOR
Date Of Driving Pass	11/08/2015
Driving Experience	4 YEARS AND 2 MONTHS
Gender	MALE
Mobile Number	(LOCAL) +65-97407741
Fax Number	
Contact Number	
EEmail Address	NOEMAIL

Address	BLK 767 CHOA CHU KANG STREET 54 #01-49
Postcode	680767
Was driver an employee of the Insured's Company	NO
If No, Relationship of the Driver with the Insured	CHILDREN
Vehicle Registration Number of Driver's Own Vehicle	-
	-
	-
Insurance Company of Driver's Own Vehicle	-
	-
	-

General Information of the Accident

Type Of Accident	COLLISION - HEAD TO REAR
Weather Conditions	RAINING
Road Surface	WET

Other Information

Was any foreign vehicle involved in this accident?	NO
Number of vehicles (including own vehicle) involved in the accident	2
Was any body injured in the Accident?	YES
Was any injured conveyed to hospital by ambulance?	NO
Was any other material or property damaged?	YES
I have been approached by unknown person(s) soliciting/offering accident claims assistance.	NO
Number of Passengers (Including Driver)	2
Passenger 1	NAME: : FARDLY
	GENDER: : MALE

Details of Police Action

Was the accident reported to the police?	NO
If Yes, Please state which Police Station	
Was notice of intended Prosecution given?	NO
If Yes, against whom?	

Circumstances of Accident

Report please refer to sketch Plan

Attachment(s)

Are accident photos available for attachment?	YES
Was there any video captured by Car Camera?	NO
Was there any audio recorded?	NO

DETAILS OF OTHER VEHICLE PROPERTY 1

Vehicle Registration Number	GT4238S
Vehicle Make/Model/Colour	
Details Of Properties	
Vehicle Category	COMMERCIAL VEHICLE
Name of Driver	
NRIC/Passport Number	
Contact Number	
Address	
Postcode	
Insurance Company Name	
Nature Of Damage	
No. Of Passenger (Including Driver)	

DETAILS OF INJURED PERSON 1

Name	SHAFIG BIN HAMID
Approximate Age	28
Injuries Sustain	UPPER BACK & NECK
Injured person in which vehicle?	SMJ5683P
Were seat belts worn?	YES
Was this injured conveyed to hospital by ambulance?	NO
Address	
Postcode	

DETAILS OF INJURED PERSON 2

Name	FARDLY
Approximate Age	
Injuries Sustain	UPPER BACK & NECK
Injured person in which vehicle?	SMJ5683P
Were seat belts worn?	YES
Was this injured conveyed to hospital by ambulance?	NO
Address	
Postcode	

Sketch Plan #2

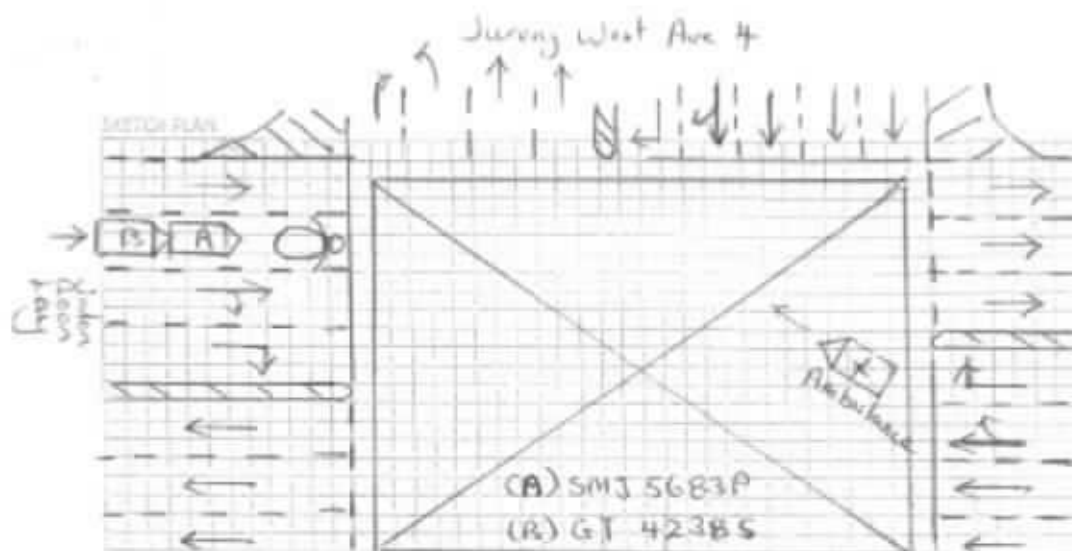

DETAILED CIRCUMSTANCES OF THE ACCIDENT

On 16/10/2019 at about 1830 hrs at Junction of Jalan Boon Lay and Jurong West Ave 4, I was travelling on the 2nd lane from the left and when my front vehicle slow down and stop while giving way to a Ambulance with a Siren 'WOW' at the above mentioned junction hence I follow suit. Suddenly I felt a great impact from the Rear and when I alighted, I realised that it was Vehicle (B) who hit onto my Rear Portion of my vehicle (A) causing damages to my vehicle. I have one passenger inside my vehicle. I suffer pain at my Upper Back and Neck and will seek medical Consultation soonest.

This Page is a computer generated copy of the original document.

For more information, please contact the Traffic Police at 1821 or 1822.

Signature

Date

[Signature]

Date

[Signature]

Date

[Signature]

Date

5/10/2019

ADVANCE AUTO GARAGE

23 Kaki Bukit Avenue 4
VICOM KAKI BUKIT INSPECTION CENTRE
#04-01 SINGAPORE 415933
Tel: +65 9007 9247
Email: advanceag@hotmail.com
Reg No: 53395571L

not Allocated
18/10/19
2/5 H4300
6 day
Tel: 62583581

TO	: MSIG	DATE	: 17/10/2019
ATTENTION	: MOTOR INSURANCE CLAIM	JOB TYPE	: T/P CLAIM
ESTIMATE REPORT	:		
VEHICLE DETAILS			
VEHICLE NO	: SMJ5683P		
VEHICLE MODEL	: HONDA FIT		
CHASSIS NO	:		
ACCIDENT DETAILS	DATE	: 16/10/2019	
	TIME	: 1830HRS	
THIRD PARTY REQUESTOR / CONTACT	:	XAIVER	

CLAIM DETAILS: PARTS

	ITEMS	QTY	UNIT PRICE	TOTAL
1	REAR TAILGATE <i>2nd 400</i> 214.20	1	\$ 1,100.00	\$ 1,100.00
2	REAR TAILGATE HINGE <i>11X</i>	2	\$ 70.00	\$ 140.00
3	REAR TAILGATE ABSORBER <i>11X</i>	2	\$ 220.00	\$ 440.00
4	REAR TAILGATE LOGO <i>11X</i>	1	\$ 80.00	\$ 80.00
5	REAR TAILGATE EMBLEM "FIT" <i>new</i> 35.10	1	\$ 80.00	\$ 80.00
6	REAR TAILGATE INNER TRIM BOARD <i>new</i>	1	\$ 200.00	\$ 200.00
7	REAR WINDSCREEN MOULDING <i>new</i>	1	\$ 120.00	\$ 120.00
8	TAILGATE WEATHER STRIPE <i>new</i> 92.30	1	\$ 220.00	\$ 220.00
9	REAR NUMBER PLATE GARNISH <i>11X</i>	1	\$ 255.00	\$ 255.00
10	REAR NUMBER PLATE LAMP (SET) <i>11X</i>	1	\$ 60.00	\$ 60.00
11	TAILGATE LOCK <i>new</i> 105.00	1	\$ 180.00	\$ 180.00
12	TAILGATE LOCK CATCH <i>11X</i>	1	\$ 55.00	\$ 55.00
13	REAR BUMPER <i>Dis</i> 492.70	1	\$ 580.00	\$ 580.00
14	REAR BUMPER CENTRE GARNISH <i>240</i>	1	\$ 160.00	\$ 160.00
15	REAR BUMPER SIDE REATAINER <i>new 3rd 110</i> 20.50	2	\$ 60.00	\$ 120.00
16	REAR LEFT FENDER INNER TRIM <i>2nd 110</i>	1	\$ 320.00	\$ 320.00
17	REAR END PANEL <i>2nd 110</i> 320.40	1	\$ 470.00	\$ 470.00
18	REAR END PANEL TOP GARNISH <i>new</i> 60.80	1	\$ 200.00	\$ 200.00
19	REAR TAIL LIGHT <i>new</i> 223.90	2	\$ 450.00	\$ 900.00
20	REAR TAIL LIGHT PANEL <i>new</i> 247	1	\$ 120.00	\$ 120.00
21	SMART ADAPTER <i>new</i>	1	\$ 100.00	\$ 100.00
22	KEYLESS BUZZER <i>new</i>	1	\$ 110.00	\$ 110.00

447.80
P.3518.80
2815.04

TOTAL PRICE:	\$ 6,010.00
LESS 20%	\$ 1,202.00
SUB TOTAL PRICE:	\$ 4,808.00

	ITEMS	QTY	UNIT PRICE	TOTAL
1	REAR NUMBER PLATE <i>11</i>	1	\$ 50.00	\$ 50.00
2	REAR BUMPER CLIP (SET) <i>set</i>	3	\$ 20.00	\$ 60.00
3	REAR END PANEL TOP GARNISH CLIP (SET) <i>11</i>	1	\$ 20.00	\$ 20.00
4	TAILGATE INNER TRIM BOARD CLIP (SET) <i>set</i>	2	\$ 20.00	\$ 40.00
5	REAR NUMBER PLATE GARNISH CLIP (SET) <i>11</i>	1	\$ 20.00	\$ 20.00
6	REAR LEFT FENDER INNER TRIM BOARD CLIP (SET) <i>11</i>	2	\$ 20.00	\$ 40.00
7	REAR TAILGATE SCREWS (SET) <i>11x</i>	3	\$ 20.00	\$ 60.00
8	REVERSE SENSOR <i>3 hole</i>	1 Set	\$ 250.00	\$ 500.00
9	REVERSE SENSOR BRACKET <i>2x</i>	2	\$ 30.00	\$ 60.00
10	REVERSE CAMERA <i>11x</i>	1	\$ 550.00	\$ 550.00
11	REAR END PANEL INSULATION SEAL <i>set</i>	1	\$ 120.00	\$ 120.00

TOTAL: \$ 1,520.00

	JOB	PRICE	ADJUSTED COST	APPROVED
1	PANEL BEATING, REMOVE AND REFIT PARTS	\$ 1,600.00	900	
2	SPRAY PAINTING TO AFFECTED AREA	\$ 1,600.00	1050	
3	WIRING CHECK (REVERSE CAMERA)	\$ 100.00	50	
4	TUFF COAT	\$ 120.00	80	
5	LABOUR TO REMOVE AND REFIT TAILGATE MECHANISM	\$ 200.00	60	
6	LABOUR TO REMOVE AND REFIT REAR WINDSCREEN	\$ 200.00	120	
7	WATER LEAKAGE TEST	\$ 80.00	17X	
8	TO CHECK DIAGNOSTIC OF VEHICLE MANAGEMENT/CONTROL UNITS, RESET MEMORIES TO SPECIFICATIONS	\$ 300.00	17X	

TOTAL: \$ 4,200.00

TOTAL PARTS COST:	\$	6,328.00
TOTAL LABOUR COST:	\$	4,200.00

$$\begin{array}{r} P - 285.04 \\ S.N - 325.00 \\ L - 2260.00 \\ \hline 5400.04 \\ 202 \\ \hline 4220.03 \end{array}$$

TOTAL REPAIR COST: \$ 10,528.00

APPROVED DETAILS

SURVEYOR:

CONTACT:

FAX:

PART BY PART / LUMP SUM:

NO. OF DAYS:

LKK Auto Consultants Pte Ltd (Co.Reg.No:199607198R)

51 Ubi Ave 1 #01-25, Paya Ubi Industrial Park

Singapore 408933

Tel: 6256-3561 Fax: 6844-8805 Email: sur@lkkauto.com;assignments@lkkauto.com

VEHICLE DAMAGE INSPECTION REPORT

Our File No: CS/MSG19018408/USD3N2

Date: 11/11/2019

REFERENCE

Handling Insurer:	MSIG Insurance (Singapore) Pte. Ltd.	Policy No:	28813666TMV
Claimant Vehicle No :	SMJ5683P	Insured Vehicle No :	GT4238S
Date of Loss:	16/10/2019	Nature of Claim:	TP
		Claim No:	608776

DESCRIPTION & IDENTIFICATION OF VEHICLE

Reg No:	SMJ5683P	Engine No:	L13B1452240
Make & Model:	HONDA FIT, 1.3 (A)	Chassis No:	GK31343896
Reg. Date:	12/03/2019 (Man. Year: 2018)	Odometer:	17820 km
Colour:	Blue		
Engine Capacity:	1317 cc		
Market Value/New Car Price:	N/A		
Sum Insured (S\$):	Market Value/New Car Price		

CONDITION OF VEHICLE AT THE TIME OF SURVEY

General Condition:	Steering (Serviceable):	Yes	Footbrake (Serviceable):	Yes
Handbrake (Serviceable):	Yes	Engine Modification:	No	Pre-accident Condition:

CONDITION OF TYRES

Front Tyre Size:	175/70R14	Rear Tyre Size:	175/70R14
Front Left Side:	Yokohama 6 mm	Rear Left Side:	Yokohama 6 mm
Front Right Side:	Yokohama 6 mm	Rear Right Side:	Yokohama 6 mm

The above values represent the remaining tyre treads depth

COST OF CLAIMS

	Repairer's	Adjuster's	Difference	Diff %
Parts	6,328.00	3,140.04	3,187.96	50.38
Miscellaneous Items	0.00	0.00	0.00	
Labour	4,200.00	2,260.00	1,940.00	46.19
Paintwork Labour	0.00	0.00	0.00	
Towing	0.00	0.00	0.00	
Calculated Gross Total (S\$)	10,528.00	5,400.04	5,127.96	48.71
Approved Total (Overridden) (S\$)		4,300.00		
Nett Amount (S\$)	10,528.00	4,300.00	6,228.00	59.16

INSPECTION

Date of Assignment:	18/10/2019	
Date Inspected:	18/10/2019	Inspected At:
		Advance Auto Garage (HQ)
		23 KAKI BUKIT AVENUE 4 #04-01 AAS
		KAKI BUKIT CENTRE
		Singapore 415933
Estimated Period of Repair:	6.0 days	

Adjuster: MARCUS CHUA

Manager: Hiew May Fung

NOTE: This report represents our findings at the time and place of inspection stated herein. Such inspection has been carried out to the best of our knowledge and ability but any other liability under any other circumstances is hereby expressly excluded.

REPAIR DETAILS

Reference		
Part Source:	MRM-SG	Version: 1.0 (Last Synchronised: 11 Nov 2019)
Parts:	144	HONDA FIT 1.3 (A) (Catalogue:Merimen Singapore 1.0)
Labour:	Repairer's	(Price-denominated Standard List)
Print Code:	(Unsubmitted, no print-code for SMJ5683P)	
Validity:	These estimates are valid only if they contain the print code (above) on all estimate pages, running page numbers with the END OF ESTIMATES marker on the last estimate page	
Further Info:	Items/values not in reference catalogue are prefixed with an asterisk *.	

Recommended Parts

No.	Qty	Part No.	Particulars	Condition	Repairer's	Amount
1	1		*REAR TAILGATE	Badly Dented	1,100.00 FL	*814.20 FL
2	2		*REAR TAILGATE HINGE	Not Necessary	140.00 FL	*- FL
3	2		*REAR TAILGATE ABSORBER	Not Necessary	440.00 FL	*- FL
4	1		*REAR TAILGATE LOGO	Not Necessary	80.00 FL	*- FL
5	1		*REAR TAILGATE EMBLEM FIT	Necessary	80.00 FL	*35.10 FL
6	1		*REAR TAILGATE INNER TRIM BOARD	Cracked	200.00 FL	*200.00 FL
7	1		*REAR WINDSCREEN MOULDING	Necessary	120.00 FL	*120.00 FL
8	1		*TAILGATE WEATHER STRIPE	Twisted	220.00 FL	*92.30 FL
9	1		*REAR NUMBER PLATE GARNISH	Not Necessary	255.00 FL	*- FL
10	1		*SET REAR NUMBER PLATE LAMP	Not Necessary	60.00 FL	*- FL
11	1		*TAILGATE LOCK	Twisted	180.00 FL	*105.00 FL
12	1		*TAILGATE LOCK CATCH	Not Necessary	55.00 FL	*- FL
13	1		*REAR BUMPER	Distorted	580.00 FL	*492.70 FL
14	1		*REAR BUMPER CENTRE GARNISH	Cut	160.00 FL	*160.00 FL
15	1		*REAR BUMPER SIDE RETAINER	N/s Bent	120.00 FL	*20.50 FL
16	1		*REAR LEFT FENDER INNER TRIM	Deformed/Twisted	320.00 FL	*320.00 FL
17	1		*REAR END PANEL	Badly Dented	470.00 FL	*320.40 FL
18	1		*REAR END PANEL TOP GARNISH	Twisted	200.00 FL	*60.80 FL
19	2		*REAR TAIL LIGHT	Cracked	900.00 FL	*447.80 FL
20	1		*REAR TAIL LIGHT PANEL N/S	Bent	120.00 FL	*120.00 FL
21	1		*SMART ADAPTER	Cracked	100.00 FL	*100.00 FL
22	1		*KEYLESS BUZZER	Cracked	110.00 FL	*110.00 FL
23	1		*REAR NUMBER PLATE	Not Necessary	50.00 FS	*- FS
24	1		*SET REAR BUMPER CLIP (3 Pcs)	Necessary	60.00 FS	*35.00 FS
25	1		*SET REAR END PANEL TOP GARNISH CLIP	Not Necessary	20.00 FS	*- FS
26	2		*SET TAILGATE INNER TRIM BOARD CLIP	Necessary	40.00 FS	*40.00 FS
27	1		*SET REAR NUMBER PLATE GARNISH CLIP	Not Necessary	20.00 FS	*- FS
28	2		*SET REAR LEFT FENDER INNER TRIM BOARD CLIP	Not Necessary	40.00 FS	*- FS
29	3		*SET REAR TAILGATE SCREWS	Not Necessary	60.00 FS	*- FS
30	1		*SET REVERSE SENSOR	Shorted	500.00 FS	*200.00 FS
31	2		*REVERSE SENSOR BRACKET	No such part	60.00 FS	*- FS
32	1		*REVERSE CAMERA	Not Necessary	550.00 FS	*- FS
33	1		*REAR END PANEL INSULATION SEAL	Necessary	120.00 FS	*50.00 FS

F=Franchise part. S=SpcNett. L=ListItemDisc.

Sub Total (S\$) 7,530.00 3,843.80
 - List Item Discount on L Items 20.00/20.00% (S\$) 1,202.00 703.76

Total Parts (S\$) 6,328.00 3,140.04

Report was unsubmitted during this print-out.

Recommended Miscellaneous Items

There are no new miscellaneous items selected.

Recommended Labour

No	Particulars	Lab.Type	Repairer's	Amount
Labour Items				
1	PANEL BEATING,REMOVE AND REFIT PARTS	New	1,600.00	900.00
2	SPRAY PAINTING TO AFFECTED AREA	New	1,600.00	1,050.00
3	WIRING CHECK (REVERSE CAMERA)	New	100.00	50.00
4	TUFF COAT	New	120.00	80.00
5	LABOUR TO REMOVE AND REFIT TAILGATE MECHANISM	New	200.00	60.00
6	LABOUR TO REMOVE AND REFIT REAR WINDSCREEN	New	200.00	120.00
7	WATER LEAKAGE TEST	New	80.00	0.00
8	TO CHECK DIAGNOSTIC OF VEHICLE MANAGEMENT/CONTROL UNITS,RESET MEMORIES TO SPECIFICATIONS	New	300.00	0.00
Gross Labour Cost (\$\$)			4,200.00	2,260.00

Report was unsubmitted during this print-out.

< END OF ESTIMATES >