

# NATIONAL Assessment Centre Services.

[wef 1 Jan'05]

NA1191800

Date In: 12/12/19-1759	Job description	Date & Time Completed	Done by
Ref No: NA/C721908389/24	SAS e-filing		
Veh No: JKN1048C	E-mail (within 8hrs, AIC 2hrs)		
D.O.A: 01/11/19-02:30	i-Motor Claim Form		
OD / TP / Reporting Only	i-Motor W/O (Within: OD 2hrs, TP 4hrs)		
	i-Photo Uploaded		
TP Insurer:	Assessment/Survey Report		
	Ass't Report by Fax / Hand to Owner/Wksp		

Preferred Wksp / INC Assign Wksp / QW: (

Tel:

Fax:

)

TP Particulars:

Veh No:

INC ( ) / Non-INC ( )

Owner / Driver: (

Tel:

)

Policy No: (

) Period: (

Cover Type: (

)

Confirmed by: (

Date:

Time:

)

Insured/Driver Liability: ( ) % [Note-Est. Status (WO): N: 0-20%; P: 21-79% F: 80-100%]

Year of Registration: ( ) Warranty: YES ( ) / NO ( )

Excess: (\$) Loading: \$1,000 ( ) / \$2,000 ( )

## General Remarks:

( ) Walk-In Customer: Customer's information strictly Confidential & Strictly NO refer of repairer.

( ) Total Loss Case: to e-mail Insurer URGENTLY.

Drive-In ( ) / Towed-In ( ); Invoice: YES ( ) / NO ( ); Towing Co: ( )

Remarks:

(INC hotline: 6788 6616)

Date & Time Completed

Done by

1) Apply for Transport Allowance ( ) / Courtesy Car ( )

2) QC Check / Post Repair Inspection ( )

3) Upload Resurvey Photo [Repair Cost > \$3000] ( )

Injury:

Date/Time

Actions

## Invoice Preparation Checklist:

Am (\$)

Am (\$)

Est Bill

Add Bill

1) AR: Accident Reporting (\$30);

2) DA: Damage Assessment (\$100); INC (\$80)

3) TF: Towing Fee \$40/\$45

4) FT: Follow-Through Survey \$120

5) RT: Follow-Through Survey (Resurvey) \$30

For claiming against INC Only (wef 10 Jan 2005)

6) TR: Re-inspection \$75

7) N1: Idac DA + SMRT Survey \$160

8) NTUC Additional Services:-

ON:

\*N5: Courtesy Car / Tpt Allowance \$5

\*N6: Repair Co-ordination \$10

\*N7: Post Repair Inspection \$25

\*N8: DV / Collect Excess Coordination \$5

TP (N11): TP (N-in INC) against INC \$20

9) N12: Idac Mobile 30

Invoice dated

Fee Charged

Invoice dated

Fee Charged

## Claimant's Particulars:-

Driver/Owner:

Contact No:

Damaged Portion:

QC Checked by (Engr-In-Charge):

## Auditors' Comments:-

Pat. 1:

Pat. 2/3:



## SINGAPORE ACCIDENT STATEMENT

### IMPORTANT NOTICE

1. Please report correctly the details of the accident to speed up the claims process.
2. This Form must be completed by the Policyholder and/or the Authorised Driver.
3. Information provided must be as truthful and accurate as possible. Any wilful misrepresentation or withholding of material facts may allow insurance companies to repudiate policy liability.
4. The issue and acceptance of this Form by insurance companies is not an admission of policy liability on the part of the insurance companies.
5. Any false reporting may be referred to the Police for investigation.
6. This report will be forwarded by the insurers of the GIA Records Management Centre established by the General Insurance Association of Singapore (GIA) for archiving and that copies of this report will, for a fee, be made available upon application by interested parties.
7. By the lodgement of this report to the insurers, you hereby consent to the archiving of this report at the centre and to copies of the report being made available aforesaid.

### ACCIDENT STATEMENT

Date Of Report	17/10/2019 17:59
Date Of Accident	05/09/2019 02:30
Exact Location Of Accident	5 SHENTON WAY BASEMENT CARPARK
Country/State of Loss	SINGAPORE

### DETAILS OF OWN VEHICLE

Vehicle Registration Number	SKN648C
<b>Insured/Policyholder</b>	
Name Of Registered Owner	G6 AUTOMOBILE
Co Reg No	53179833W
Email Address	NOEMAIL
Mobile Phone No	
Alternative Phone No	OFFICE-62811883

### Vehicle Particulars

Manufacturer	MASERATI
Model	GRANTURISMO 4.2 AUTO
Exact Purpose for which vehicle was being used at time of accident	PRIVATE USE
Are you claiming under your own insurance policy for repair to your vehicle?	NO
If No, Please state action to be taken	REPORTING ONLY
Vehicle Category	COMMERCIAL VEHICLE

### Insurance Company

Name of Insurance Company	CHINA TAIPING INSURANCE (SINGAPORE) PTE. LTD.
Type Of Coverage	THIRD PARTY FIRE AND/OR THEFT
Fleet Policy	NO
Policy Number	DMPCSN1828191800
Cover Note Number	

### Driver

Name of Driver	TAN WEI LONG, EDDIE
NRIC No	S8840048H
Date Of Birth	10/10/1988
Occupation	INDOOR
Date Of Driving Pass	18/02/2014
Driving Experience	5 YEARS AND 6 MONTHS
Gender	MALE
Mobile Number	(LOCAL) +65-96603832
Fax Number	
Contact Number	OFFICE-96603832
Email Address	NOEMAIL

Address	BLK 217C COMPASSVALE DRIVE #13-582
Postcode	543217
Was driver an employee of the Insured's Company	YES
If No, Relationship of the Driver with the Insured	
Vehicle Registration Number of Driver's Own Vehicle	- - -
Insurance Company of Driver's Own Vehicle	- - -

#### General Information of the Accident

Type Of Accident	COLLIDED INTO PROPERTY
Weather Conditions	CLEAR
Road Surface	DRY

#### Other Information

Was any foreign vehicle involved in this accident?	NO
Number of vehicles (including own vehicle) involved in the accident	1
Was any body injured in the Accident?	NO
Was any injured conveyed to hospital by ambulance?	
Was any other material or property damaged?	NO
I have been approached by unknown person(s) soliciting/offering accident claims assistance.	NO
Number of Passengers (Including Driver)	2
Passenger 1	NAME: : - GENDER: : MALE

#### Details of Police Action

Was the accident reported to the police?	NO
If Yes, Please state which Police Station	
Was notice of intended Prosecution given?	NO
If Yes, against whom?	

#### Circumstances of Accident

REFER TO STATEMENT.

#### Attachment(s)

Are accident photos available for attachment?	YES
Was there any video captured by Car Camera?	NO
Was there any audio recorded?	NO



## SKETCH PLAN

### IMPORTANT NOTICE

1. Please report **correctly** the details of the accident to speed up the claims process.
2. This Form must be **completed by the Policyholder and/or the Authorised Driver**.
3. Information provided must be as **truthful and accurate as possible**. Any wilful misrepresentation or withholding of material facts may allow insurance companies to **repudiate policy liability**.
4. The issue and acceptance of this Form by insurance companies is not an admission of policy liability on the part of the insurance companies.
5. **Any false reporting may be referred to the Police for investigation**.
6. The report will be forwarded by the insurers of the GIA Records Management Centre established by the General Insurance Association of Singapore (GIA) for archiving and that copies of this report will for a fee be made available upon application by interested parties.
7. By the lodgment of this report to the insurers, you hereby consent to the archiving of this report at the centre and to copies of the report being made available aforesaid.
8. **Consent under the Personal Data Protection Act (PDPA)**

I understand, acknowledge, agree and consent that:

- (a) My insurer, my workshop and the General Insurance Association of Singapore ("GIA") may/are permitted to collect, use, disclose and/or process my personal data/personal information set out in this [form] and any other personal information provided by me or possessed by my insurer (collectively the "**Personal Information**") and disclose and transfer such Personal Information to all insurer(s) who have insured vehicle(s) involved in this accident (all insurer(s) who have insured vehicle(s) involved in this accident shall be collectively referred to as the "**Insurers**"), the Insurers' lawyers/law firms, the Monetary Authority of Singapore and any relevant government agency/authority (such as the police), for the purpose(s) of:
  - (i) processing, handling and/or dealing with my claims including the settlement of the claims and any necessary investigations relating to the claims;
  - (ii) investigating the accident and/or my claims;
  - (iii) carrying out and/or dealing with my instructions or responding to any enquiries by me;
  - (iv) administering my claims (including the mailing of correspondence, statements, invoices, reports or notices to me, which could involve disclosure of certain personal data about me to bring about delivery of the same as well as on the external cover of envelopes/mail packages); and/or
  - (v) complying with applicable law in administering, processing, handling and/or dealing with my claims.(collectively the "**Purposes**")
- (b) all insurer(s) who have insured vehicle(s) involved in this accident and the Insurers' lawyers/law firms, may/are permitted to collect, use, disclose and/or process my Personal Information for one or more of the above Purposes; and
- (c) my Personal Information may/can be disclosed by any of the Insurers and/or GIA to their third party service providers or agents(including their lawyers/law firms), which may be sited outside of Singapore, for one or more of the above Purposes.
- (d) my Personal Information will also be collected and used to compile claims history for the purpose of fraud detection, investigation and management in present and all future claims.
- (e) the information so collected under (d) above may be shared / disclosed:
  - (i) to all insurers and/or any other third parties that assist in evaluating, investigating, controlling or managing fraud, regulators, law enforcement and government agencies as reasonably required for the purposes stated, or
  - (ii) for complying with requirements under any regulations, laws or court orders.

**G6 AUTOMOBILE**

Kaki Bukit Auto Hub  
2 Kaki Bukit Ave 2  
#01-30 S(417921)

Tel: 62811693 Reg No 53198733W

Policyholder's Signature

Date & Time:

Driver's Signature

(If driver is not the policyholder)

Date & Time:

Reporting Centre Personnel's Signature

Name:

NRIC/FIN No.:

# SKETCH PLAN

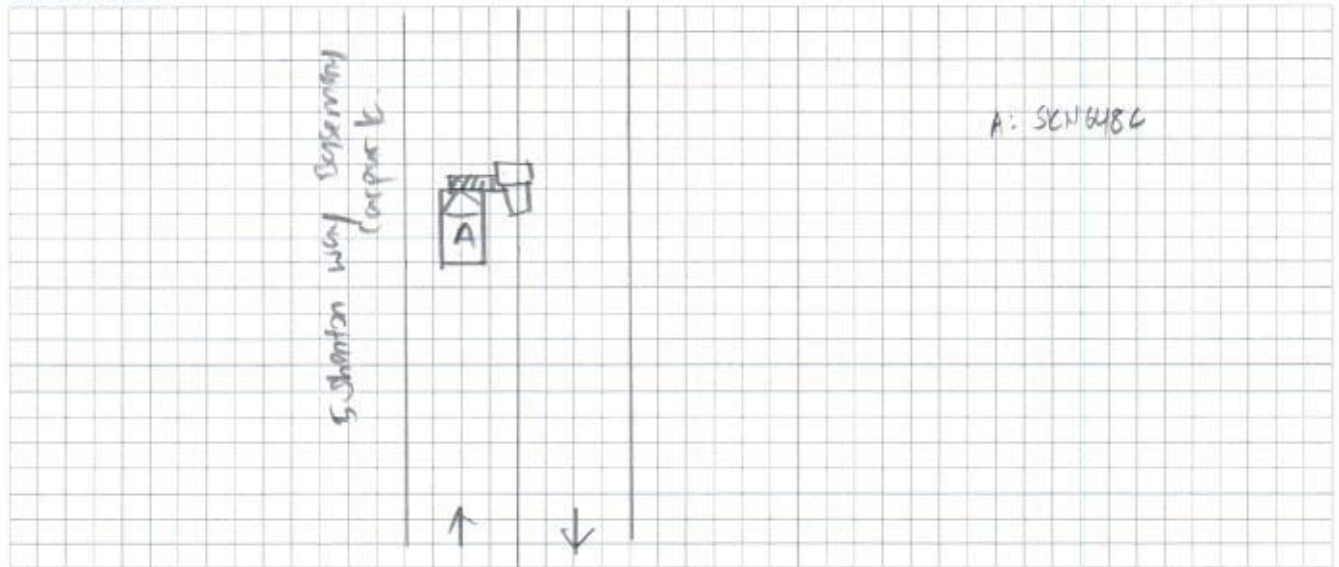

## DESCRIBE CIRCUMSTANCES OF THE ACCIDENT

Refer to statement.

## DECLARATION

I/We declare the foregoing particulars are true in every respect.

**G6 AUTOMOBILE**

Kaki Bukit Auto Hub  
2 Kaki Bukit Ave 2  
#01-01 (1021)

Policyholder's Signature

Date & Time:

Driver's Signature

(If driver is not the policyholder)

Date & Time:

Reporting Centre Personnel's Signature

Name:

NRIC/FIN No.:

ON STATED DATE AND TIME, AS THE BARRIER WAS OPEN, I PROCEED EXIT  
FROM BASEMENT CARPARK OF 5 SHENTON WAY. SUDDENLY BARRIER RELEASE  
AND HIT ONTO MY VEHICLE WINDSCREEN AREA.



# 5. ACCIDENT STATEMENT

ACCIDENT DATE: ( 24 / 9 / 14 ) (DD/MM/YYYY), TIME: ( 07:32 ) (HH:MM)

LOCATION: 5 Shenton Way Bureau Corp

## 1. DETAILS OF VEHICLE

- a) VEHICLE NUMBER: JKNG18C  
 b) INSURANCE COMPANY: Ch  
 c) POLICY NUMBER: 2MPCN18281901  
 d) POLICY TYPE: (COMPREHENSIVE / THIRD PARTY / THIRD PARTY FIRE & THEFT)  
 e) MAKE & MODEL: \_\_\_\_\_  
 f) TYPE: (SALOON / COUPE / MPV / VAN / LORRY / MOTORCYCLE / OTHERS)  
 g) VEHICLE CATEGORY: (PRIVATE / COMMERCIAL / MOTORCYCLE)  
 h) PURPOSE OF USING AT ACCIDENT TIME: private  
 i) ARE YOU CLAIMING UNDER YOUR OWN INSURANCE (YES/NO)  
 IF NO, PLEASE STATE (THIRD PARTY CLAIM / REPORTING ONLY)

## 2. INSURED / POLICY HOLDER

- A) NAME: Gab Automobile (MALE / FEMALE)  
 b) NRIC/FIN/PASSPORT: \_\_\_\_\_ CONTACT: 62811883  
 c) ADDRESS: \_\_\_\_\_

\* CONTINUE TO 3.d IF DRIVER ALSO POLICY HOLDER

## DRIVER

- a) NAME: Lim Wei Hong, Eddie (MALE / FEMALE)  
 b) NRIC/FIN/PASSPORT: 588400484 CONTACT: 96603832  
 c) ADDRESS: 111 Mac Farlane Drive #13-582 (543-12)

\* d) DATE OF BIRTH: ( 12 / 10 / 1988 ) (DD/MM/YYYY)

e) OCCUPATION: (INDOOR / OUTDOOR)  
 f) YEARS OF DRIVING EXPERIENCE: 18 years

4. WAS DRIVER AN EMPLOYEE OF THE INSURED'S COMPANY? (YES / NO)  
 IF NO, RELATIONSHIP OF THE DRIVER WITH INSURED: \_\_\_\_\_

5. a) WEATHER CONDITION: (CLEAR / RAINING / OTHERS)  
 b) ROAD SURFACE: (DRY / WET / OTHERS)

6. WAS ANYBODY INJURED (YES / NO)

7. a) REPORTED TO POLICE (YES / NO)

IF YES, PLEASE STATE WHICH POLICE STATION: \_\_\_\_\_

## 8. THIRD PARTY VEHICLE

- a) VEHICLE NUMBER: Surin MODEL: \_\_\_\_\_  
 b) DRIVER'S NAME: \_\_\_\_\_  
 c) NRIC/FIN/PASSPORT: \_\_\_\_\_ CONTACT: \_\_\_\_\_

## 9. THIRD PARTY VEHICLE

- d) VEHICLE NUMBER: \_\_\_\_\_ MODEL: \_\_\_\_\_  
 e) DRIVER'S NAME: \_\_\_\_\_  
 f) NRIC/FIN/PASSPORT: \_\_\_\_\_ CONTACT: \_\_\_\_\_

\* No of passenger  
 (Including driver)  
(2)  
 male.

\* No of passenger  
 (Including driver)  
( )

\* No of passenger  
 (Including driver)  
( )

Email =

fax =

video =



中国太平  
CHINA TAIPING  
CHINA TAIPING INSURANCE (SINGAPORE) PTE. LTD.

MX4/BN SN  
AN0658A  
Cov.Type: F

**CERTIFICATE OF INSURANCE**

Motor Vehicles (Third-Party Risks and Compensation) Act (Chapter 189)  
Motor Vehicles (Third-Party Risks and Compensation) Rules, 1960  
Road Transport Act, 1987 (Malaysia)  
Motor Vehicles (Third-Party Risks) Rules, 1959 (Malaysia)

CERTIFICATE No.	DMPCSN1828191800	Engine No : M139P143360
		Chassis No: ZAMGH45C000045662
1. Index Mark and Registration Number of Vehicle	SKN648C	
2. Name of Policy Holder	G6 AUTOMOBILE	
3. Effective date of the Commencement of Insurance for the purposes of the Regulations, Ordinance or Enactment	6 SEPTEMBER 2018 (13:59 HOURS)	EXCESS SECT. I - FIRE & THEFT .....\$53,000.00 EX.SECT I FIRE & THEFT-OUTSIDE S'PORE...\$56,000.00
4. Date of Expiry of Insurance	5 SEPTEMBER 2019	
5. Persons or Classes of Persons entitled to drive *	<p>AS PER NAMED DRIVER(S) STATED BELOW.</p> <p>PROVIDED THAT THE PERSON DRIVING IS PERMITTED IN ACCORDANCE WITH THE LICENSING OR OTHER LAWS OR REGULATIONS TO DRIVE THE MOTOR VEHICLE OR HAS BEEN SO PERMITTED AND IS NOT DISQUALIFIED BY ORDER OF A COURT OF LAW OR BY REASON OF ANY ENACTMENT OR REGULATION IN THAT BEHALF FROM DRIVING THE MOTOR VEHICLE.</p> <p>TAN WEI LONG EDDIE DRIVING ONLY</p>	
6. Limitations as to use: *	<p>USE FOR SOCIAL, DOMESTIC AND PLEASURE PURPOSES AND FOR THE POLICYHOLDER'S BUSINESS. THE POLICY DOES NOT COVER USE FOR HIRE OR RENTAL TUITION DRIVING TEST RACING PACE-MAKING, RELIABILITY TRIAL, SPEED-TESTING, THE CARRIAGE OF GOODS OTHER THAN SAMPLES IN CONNECTION WITH ANY TRADE OR BUSINESS OR USE FOR ANY PURPOSE IN CONNECTION WITH THE MOTOR TRADE.</p>	
<p>HIRE PURCHASE CO. : ABS AUTO HOLDING PTE LTD AS HP OWNER *Limitations rendered inoperative by Section 8 of the Motor Vehicles (Third-Party Risks and Compensation) Act (Chapter 189) and Section 95 of the Road Transport Act, 1987 (Malaysia), are not to be included under these headings.</p>		

**I/We hereby Certify** that the policy to which this Certificate relates is issued in accordance with the provisions of the Motor Vehicles (Third-Party Risks and Compensation) Act (Chapter 189) and Part IV of the Road Transport Act, 1987 (Malaysia).  
Please see reverse

For CHINA TAIPING INSURANCE (SINGAPORE) PTE. LTD.

Countersigned By:



Authorised Officer

Authorised Signatory