



## LKK Auto Consultants Pte Ltd

51 Ubi Ave 1 #01-25 Paya Ubi Industrial Park, Singapore 408933

TEL: 6256 3561 FAX: 6256 4315

Reg. No: 199607198R GST Reg. No. 19-9607198-R

### TAX INVOICE

LONPAC INSURANCE BHD  
300 BEACH ROAD  
#17-04/07 THE CONCOURSE  
SINGAPORE 199555

INV No. AC2004014  
INV Date 19/05/2020  
Reference CC4/LPC19018378/Kka3n2  
Code LPC2



### PROFESSIONAL SERVICE FEE

Vehicle No. SJY 2265P  
Insured Veh. XD 4008Y  
Claim No. 19/19/19/VC10/022521  
Policy No. Z/19/VC10/103263  
Accident Date 15/10/2019  
Inspection Date 17/10/2019

Description	Total
Third Party Express Settlement	400.00
<b>Subtotal</b>	<b>400.00</b>
<b>GST (7%)</b>	<b>28.00</b>
<b>Grand Total</b>	<b>428.00</b>

We shall be glad if you could forward the payment at your early convenience.

Cheque should be crossed and made payable to **'LKK Auto Consultants Pte Ltd'**

LKK Auto Consultants Pte Ltd

*HYN*



## LKK Auto Consultants Pte Ltd

51 Ubi Ave 1 #01-25 Paya Ubi Industrial Park, Singapore 408933

TEL: 6256 3561 FAX: 6256 4315

Reg. No: 199607198R GST Reg. No. 19-9607198-R

### Affiliated to Federation Internationale Des Experts En Automobile

LONPAC INSURANCE BHD

Ref : CC4/LPC19018378/Kka3n2

300 BEACH ROAD  
#17-04/07 THE CONCOURSESINGAPORE 199555

Date : 19-05-2020



Code : LPC2

#### 1. Policy Particulars :- THIRD PARTY CLAIM

Insured Veh.	XD 4008Y	Veh. Inspected	SJY 2265P
Policy No.	Z/19/VC10/103263	Coverage (\$)	0.00
Claim No.	19/19/19/VC10/022521	Excess (\$)	0.00
Assign From	GERALD	Assign Date	16/10/2019

#### 2. Vehicle Particulars & Condition

Make & Model	HONDA STREAM (A)	c.c	1799
Engine No.	HIDDEN	Year of Reg.	2010
Chassis No.	JHMRN68609C200135	Colour	METALLIC PEARL WHITE
Odometer	318872	Steering	IN ORDER
Brakes	IN ORDER	Modification	SPORTS RIM
General	GOOD		

#### 3. Conditions of Tyres

	Size	Make	Balance
R/H Front Tyre	225/45 ZR17	KUMHO	8 mm
L/H Front Tyre	225/45 ZR17	KUMHO	8 mm
R/H Rear Tyre	225/45 ZR17	KUMHO	8 mm
L/H Rear Tyre	225/45 ZR17	KUMHO	8 mm

#### 4. Description of Damages

THE VEHICLE SUSTAINED DAMAGES AT THE FRONT PORTION.

DAMAGES SEE DETAILS.

#### 5. General Information

Accident Date	15/10/2019	Inspection Date	17/10/2019
Survey held at	CITY AUTO PTE LTD BLK 8, SIN MING IND. ESTATE #01-60/62 Sector C SINGAPORE 575643.		

#### 5a. Remarks

- A) THE INSPECTION WAS CONDUCTED ON A "WITHOUT PREJUDICE" BASIS.  
B) IN ACCORDANCE TO YOUR INSTRUCTIONS, WE HAVE NOT AUTHORISED REPAIRS.

#### 5b. Estimate Days of Repair

ESTIMATED NORMAL PERIOD FOR REPAIR: **5 Working Days**



# LKK Auto Consultants Pte Ltd

51 Ubi Ave 1 #01-25 Paya Ubi Industrial Park, Singapore 408933

TEL: 6256 3561 FAX: 6256 4315

Reg. No: 199607198R GST Reg. No. 19-9607198-R

Page No.:1 of 2

## ADJUSTMENT ON REPAIR COST FOR VEHICLE NO. SJY 2265P

Qty	Description of Parts	Condition	Estimate By Workshop (\$)	Our Adjusted (\$)
<b><u>REPLACEMENT OF PARTS</u></b>				
1	FRONT BUMPER	BUCKLED / CRACKED	635.60	635.60
2	FRONT BUMPER RETAINER @\$22.00	DISTORTED	44.00	44.00
1	FRONT BUMPER REINFORCEMENT	BENT	218.80	218.80
2	FRONT BUMPER BRACKET @\$98.00	CRACKED	196.00	196.00
1	FRONT BUMPER LOWER GRILLE	SERVICEABLE	85.10	-
12	FRONT BUMPER CLIP @\$2.00	NECESSARY	24.00	24.00
1	FRONT GRILLE BASE	CRACKED	202.10	202.10
1	FRONT GRILLE CHROME	CRACKED	210.30	210.30
1	FRONT GRILLE LOGO	NECESSARY	23.40	23.40
2	HEADLAMP @\$680.80	CRACKED	1,361.60	1,361.60
1	FRONT BONNET	BENT	638.90	638.90
2	BONNET HINGE @\$38.90	TO REPAIR SEE LABOUR	77.80	-
1	BONNET LOCK	DISTORTED	85.10	85.10
1	AIR CON CONDENSER	PUNCTURE	826.60	826.60
1	HORN	SERVICEABLE	85.00	-
1	SUPPORT PANEL	BUCKLED	598.30	598.30
1	SUPPORT TOP GARNISH	SERVICEABLE	185.00	-
	LESS 20% DISCOUNT		-1,099.52	-1,012.94
			4,398.08	4,051.76
<b><u>SPECIAL NETT ITEMS</u></b>				
1	FRONT NUMBER PLATE & GARNISH (SN)	DENTED	35.00	35.00
			35.00	35.00
<b><u>LABOUR</u></b>				
	TO REMOVE AND REFIT AIR CON COMPONENTS AND RECHARGES AIR CON GAS.		100.00	100.00
	TO CHECK WIRING AND LIGHTING.		40.00	20.00
	TO KNOCK JACKOUT DAMAGED PARTS,PANEL BEATING,WELDING,ALIGN,REFIX AND TO RENEW ACCIDENT PARTS.INCLUSIVE OF THE REPAIR OF BONNET HINGE.		1,000.00	600.00

Report Ref No. CC4/LPC19018378/Kka3n2



## LKK Auto Consultants Pte Ltd

51 Ubi Ave 1 #01-25 Paya Ubi Industrial Park, Singapore 408933

TEL: 6256 3561 FAX: 6256 4315

Reg. No: 199607198R GST Reg. No. 19-9607198-R

Page No.:2 of 2

Qty	Description of Parts	Condition	Estimate By Workshop (\$))	Our Adjusted (\$)
	SPRAY PAINTING ON AFFECTED & REPLACE PARTS.		1,200.00	750.00
			2,340.00	1,470.00
GRAND TOTAL			6,773.08	5,556.76
RECOMMENDED COST OF LUMP SUM REPAIRS (TO ITS PRE-ACCIDENT CONDITION)				4,450.00

Report Ref No. CC4/LPC19018378/Kka3n2

KONG SENG CHEONG

Licensed Appraiser

DISCLAIMER OF LIABILITY TO THIRD PARTIES:- This Report is made solely for the use and benefit of the Client named on the front page of this Report.

No liability of responsibility whatsoever, in contract or tort, is accepted to any third party who may rely on the Report wholly or in part. Any third party acting or relying on this Report, in whole or in part, does so at his or her own risk.



## LKK Auto Consultants Pte Ltd

51 Ubi Ave 1 #01-25 Paya Ubi Industrial Park, Singapore 408933

TEL: 6256 3561 FAX: 6256 4315

Reg. No: 199607198R GST Reg. No. 19-9607198-R

PHOTOGRAPHS FOR VEHICLE NO. SJY 2265P

INSPECTION







## LKK Auto Consultants Pte Ltd

51 Ubi Ave 1 #01-25 Paya Ubi Industrial Park, Singapore 408933

TEL: 6256 3561 FAX: 6256 4315

Reg. No: 199607198R GST Reg. No. 19-9607198-R





## LKK Auto Consultants Pte Ltd

51 Ubi Ave 1 #01-25 Paya Ubi Industrial Park, Singapore 408933

TEL: 6256 3561 FAX: 6256 4315

Reg. No: 199607198R GST Reg. No. 19-9607198-R

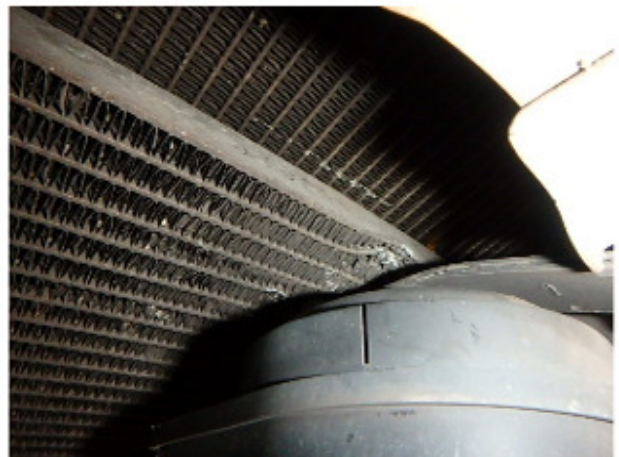





## LKK Auto Consultants Pte Ltd

51 Ubi Ave 1 #01-25 Paya Ubi Industrial Park, Singapore 408933

TEL: 6256 3561 FAX: 6256 4315

Reg. No. 199607198R GST Reg. No. 19-9607198-R

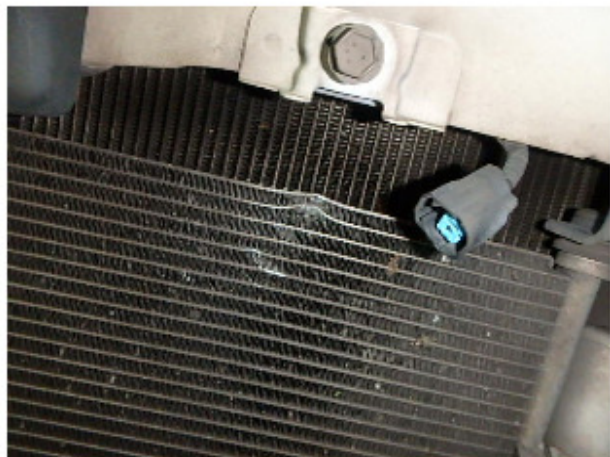





## **LKK Auto Consultants Pte Ltd**

51 Ubi Ave 1 #01-25 Paya Ubi Industrial Park, Singapore 408933

TEL: 6256 3561 FAX: 6256 4315

Reg. No: 199607198R GST Reg. No. 19-9607198-R

**PHOTOGRAPHS FOR VEHICLE NO. SJY 2265P**

**RE-INSPECTION**

