

ASS. REC. BY:

REF: CS/SM019018335/USF3N2

Special Instruction:

Surveyor

NANCUS

ASSIGNMENT (Office)From (Person): Thelma Choo of Smo Date/Time: 17/10/19 12.52pm

Estimated Cost: \_\_\_\_\_ Bill to: \_\_\_\_\_

OD / TP / WS / TP RES / OD RES / EVA / INV / MV / CSTo Inspect Vehicle No: YM 8135H Insured: XD 7716Tat Workshop m/s Felstreich Tel: 67465005of 1 Kaki Bukit Road 2 #01-24Policy No: D19MHCRE 001801 Claim No: (MT1) M90895

Sum Insured: \_\_\_\_\_ Excess: \_\_\_\_\_

Make of Veh: \_\_\_\_\_ D.O.A. 16/10/2019  
(Client's Record)

CA / REV / REP. / REV 24 HRS

Date/Time: 17/10/19 1:53pm Person Contacted: Leena H.O.D. Endorsement: \_\_\_\_\_  
Vehicle: IN/OUT

Date/Time	Action/Instruction (✓) Estimate
	<u>YM 8135H - X</u>
	<u>XD 7716T - X</u>
<u>18/10/19</u>	<u>@ 15:14 pm revert pending estimate from repairer to Thelma Choo via messenger</u>

10/11/19 wel

REF:

Sms/

ASS. REC. BY: MORIS

## ASSIGNMENT

From:

Date:

Estimated Cost:

OD / TP / WS / TP RES / QD RES / EVA / INV / MV

To Inspect Vehicle No:

at Workshop m/s

of

Insured:

Policy No.

Claims No.

Sum Insured:

Excess:

(Client's Record)

Make of Veh:

(Policy Condition)

Remark: The veh had commenced its repair at the time of inspection.

N/S	O/S

Bal. or Market Value:

IDAC Accident Report:

GIA / PR Seen:

Est. Repairs:

Lum Sum:

CA / REV / REP. / 24 HRS

Date:

Person Contacted:

Veh No:

Yr Regn:

Type: M.Car / M.Cycle / Bus / Van / Lorry / Taxi / Prime Mover /

Truck / Trailer or

Make:

Colour:

Sp. Reading

Eng/No:

C/No:

Gen. Cond: Good / Fair / Poor / Burnt

Steering: In order / Jammed / Leaked / Burnt or

Brake: In order / Jammed / Leaked / Burnt or

Modi: Nil / S/Rim / STD A/Rim or

Tyre Size:

R:

BS / DUN / EXNOVA / GY / FS / LIZA / MIC / OHTSU / PIR / SUMI /

TOYO / YOKO or

Front

R/Bal.

L/Bal.

D.O.A.

Survey held at:

Des. of Damages: Frt / Rear / O/S / N/S / U/C / Rooftop or

The U/C / Chassis frame / Body Structure affected due to collision.

Date / Time Action / Instruction

Lve 6.9 LTA 1880K on 23-2-2023

Box lorry 8-11-19 pursuant

2/5 19.000 confirmed with Aler.

(\$ 41,435.00 Red - 69%)

MV - \$ 38K

LTA - \$ 18,805.00

Nett - \$ 19,195.00

RECEIVED 20 NOV 2019

Date/Time, File Pass to?

1)

Date/Time, File Return to?

2)

☐ : Prel. Report☒ : Final Report

Days Of Repair:

Resurvey No. of Trip:

Survey Fee:

Transportation:

Add Fee:

☐ : Site Insp (\$☐ : Interview (\$☐ : Tech. Invs (\$☐ : Weekend (\$

Photos

Others

Report Format:

Lump Sum / I.B.I: (\$ 19,000/- 45)

TOTAL

450

11

461

## ...CLAIM SUBFOLDER...(New Assignment)

## CLAIM SUBFOLDER TRACKING

Case	Notified	Est Submitted	Adj Assigned	Adj Rpt	Adj Submitted	Ins Auth'd	Status
Main	16 Oct 2019		17 Oct 2019 12:52 Assign				<b>New Assignment</b> Cancel Case

Main	Reference	Claim Details	Documents	Show All
------	-----------	---------------	-----------	----------

## CLAIM SUBFOLDER DETAILS

[Created by insurer]

Insured:	ALLIGATOR LOGISTICS PTE LTD, Co. Reg. No.: 199304225H		
Main Claimant:	UNKNOWN4895		
Vehicle Reg. No.:	YM8185H	Date of Loss:	16/10/2019 00:00 - :59
Claim Type:	TP / CMTD1904895	Policy/Cover Note No.:	D19MTHCVE001801 (Comprehensive)
Vehicle Reg. No. (Insured):	X07776T	Policy No. (Claimant):	
		Excess:	
Repairer:	Fastech Auto Pte Ltd (HQ) 1 Kaki Bukit Ave 6, #01-46/48/50 Autobay, 417883 Kaki Bukit - Tel: 67465405		
Handling Insurer:	Sompo Insurance Singapore Pte. Ltd. (HQ) - Tel: 6461 6555 ... [Handled by Thelma Choo - 6322 4681]		
Adjuster:	LKK Auto Consultants Pte Ltd (HQ) - Tel: 6256-3561 ... [Final Rpt due 29/10/2019]		
Adj Asg. Remarks:	Please assign the case to Mr Marcus Chua to conduct the survey on a without prejudice basis.		

## ASSOCIATED MAIL RECEIVED

View All

Compose Case Mail

There are no mail for this case.



## ALL ASSOCIATED TASKS

View All

Search Tasks

Create New Task

Complete

Due Date	Priority	Type	Task Group	Subject	Handler	Assigned By	Completed On	Created On	Done?
No results.									

## View Sent Message

This mail is associated with :

**\*YM8185H (CMTD1904895)  
[XD7776T]**

TP

UNKNOWN4895

Oct 16 2019 12:00AM

[ALLIGATOR LOGISTICS PTE LTD]

Fastech Auto Pte Ltd

[Resend](#)[View Recipients](#)[Print Message](#)[Delete Message](#)[Forward](#)

**From** LKK Auto Consultants Pte Ltd (LKK\_HQ), sent on 18/10/2019 15:14 PM.

**To** thelma.choo@sompo.com.sg

**CC** sur@lkkauto.com

**Subject** YM8185H (CMTD1904895) [XD7776T] TP

Dear Thelma,

Please be informed that we have inspected the vehicle YM 8185H on 17/10/2019.

We are pending estimate from repairer.

Thank you.

Best Regards,

Shirley Hiew | Case Handler

**LKK Auto Consultants Pte Ltd**

Phone: 6256-3561 | email: Sur@lkkauto.com | fax: 6256-4315

Blk 51, Paya Ubi Industrial Park, Ubi Avenue 1, #02-25 | S(408933)

### DOCUMENTS SUMMARY

There are no documents.

Starlet Owners Club

Toyota Owners please come in!

Price Range:

Depreciation:

Year Reg:

Vehicle Type:

[Submit](#)

[Advanced Search](#)

Home » Used Cars » ABWIN (1994) Pte Ltd » Mitsubishi Fuso Fighter FK61 (COE till 03/2023)

Mitsubishi Fuso Fighter FK61 (COE till 03/2023)

[Overview](#)

[Financial](#)

[Accessories](#)

[Similar](#)

[Research](#)

[Photos](#)

[Map](#)

ABWIN

詢 理

YOUR FIRST CHOICE AUTOMOTIVE SERVICE PROVIDER

PREMIUM DEALER

Price	\$40,800	Lifespan	09-Mar-2028
Depreciation	\$12,020 /yr	Reg Date	10-Mar-2008 (3yrs 4mths 20days COE left)
Mileage	N.A.	Manufactured	2008
Road Tax	N.A.	Transmission	Manual
Dereg Value	\$13,656 as of today (change)	OMV	\$45,022
COE	\$20,115	ARF	\$2,252
Engine Cap	7,545 cc	No. of Owners	4
Curb Weight	6,220 kg		
Type of Vehicle	Truck		

**Description**  
Best Deal! 6 Ton Lorry With Cargo Canopy And Tailgate. New Tyres And Paintwork Are Given. Tailgate 1.5 Ton, Able To Renew Another 5 Years COE. Flexible In-house Loan And Trade-in Welcome. Call To Negotiate!

**Category**  
COE Car

**Status**  
Available

Resources

STAR

Vehicle Evaluation  
Afraid of lemons? Request to have this car evaluated professionally. Find out more

Car Valuation - Free  
Find out the market value of your existing car for free. Get started



[Shortlist](#) [Compare](#) [Add note](#)

[Report Error](#) [More Actions](#)

Seller Information

Company	ABWIN (1994) Pte Ltd <ul style="list-style-type: none"><li>• dealer's pricelist</li><li>• 236 vehs sold   145 vehs available</li></ul>	
Address	20 Kaki Bukit Road 2 <a href="#">Search cars nearby this location</a>	
Contact Person(s)	Lim	97993504
	Joey	85186788
	Zhen Yuan	93632818

Printed on: 05-Oct-2019 | Last Updated on: 05-Oct-2019

Upfront Payment		<a href="#">» more Financial info</a>
Transfer Fee	\$25	
Down Payment	\$4,080 (change)	Maximum 90% Loan
1st Installment	\$1,056	Based on 4.5% interest rate

> Back to OneMotoring

## Enquire PARF/COE Rebate for Registered Vehicle

### Vehicle Owner Particulars

Owner ID Type:	Company
Owner ID:	321N

### Vehicle Details

Vehicle No.:	YM8185H
Vehicle to be Exported:	No
Intended Deregistration Date:	16 Oct 2019
Vehicle Make:	MITSUBISHI
Vehicle Model:	FK61FMJ1RDEA
Primary Colour:	White
Manufacturing Year:	2008
Engine No.:	6M60123963
Chassis No.:	FK61FMB00010
Maximum Power Output:	-
Open Market Value:	\$45,322.00
Original Registration Date:	21 Feb 2008
First Registration Date:	21 Feb 2008
Transfer Count:	5
Actual ARF Paid:	\$2,267.00

### Intended PARF Rebate Details

PARF Eligibility:	No
PARF Eligibility Expiry Date:	-
PARF Rebate Amount:	\$0.00

### Intended COE Rebate Details

COE Expiry Date:	20 Feb 2023
COE Category:	C - Goods Vehicle & Bus
COE Period(Years):	5
PQP Paid:	\$23,496.00
COE Rebate Amount:	\$18,805.00
<b>Total Rebate Amount:</b>	<b>\$18,805.00</b>

### Message

Please note that all future COE renewals for this vehicle can only be for a 5-year period, subject to the statutory lifespan (if applicable) of the vehicle.

The information contained herein is correct as at 16 Oct 2019

OK

## SINGAPORE ACCIDENT STATEMENT

### IMPORTANT NOTICE

1. Please report correctly the details of the accident to speed up the claims process.
2. This Form must be completed by the Policyholder and/or the Authorised Driver.
3. Information provided must be as truthful and accurate as possible. Any wilful misrepresentation or withholding of material facts may allow insurance companies to repudiate policy liability.
4. The issue and acceptance of this Form by insurance companies is not an admission of policy liability on the part of the insurance companies.
5. Any false reporting may be referred to the Police for investigation.
6. This report will be forwarded by the insurers of the GIA Records Management Centre established by the General Insurance Association of Singapore (GIA) for archiving and that copies of this report will, for a fee, be made available upon application by interested parties.
7. By the lodgement of this report to the insurers, you hereby consent to the archiving of this report at the centre and to copies of the report being made available aforesaid.

### ACCIDENT STATEMENT

Date Of Report	16/10/2019 15:10
Date Of Accident	16/10/2019 10:55
Exact Location Of Accident	AYE BEFORE EXIT 22
Country/State of Loss	SINGAPORE

### DETAILS OF OWN VEHICLE

Vehicle Registration Number	YM8185H
<b>Insured/Policyholder</b>	
Name Of Registered Owner	PDS LOGISTICS PTE LTD
Co Reg No	201416321N
Email Address	NOEMAIL
Mobile Phone No	
Alternative Phone No	OFFICE-98946094
<b>Vehicle Particulars</b>	
Manufacturer	MITSUBISHI
Model	FK61FMJ1RDEA
Exact Purpose for which vehicle was being used at time of accident	
Are you claiming under your own insurance policy for repair to your vehicle?	NO
If No, Please state action to be taken	THIRD PARTY
Vehicle Category	COMMERCIAL VEHICLE
<b>Insurance Company</b>	
Name of Insurance Company	ERGO INSURANCE PTE. LTD.
Type Of Coverage	THIRD PARTY FIRE AND/OR THEFT
Fleet Policy	NO
Policy Number	DMCG19007616
Cover Note Number	
<b>Driver</b>	
Name of Driver	RAJANTHIRAN S/O V NADESON
NRIC No	S1656850C
Date Of Birth	20/10/1964
Occupation	OUTDOOR
Date Of Driving Pass	04/08/1988
Driving Experience	31 YEARS AND 2 MONTHS
Gender	MALE
Mobile Number	(LOCAL) +65-98946094
Fax Number	
Contact Number	
Email Address	NOEMAIL

Address	511 SERANGOON NORTH AVE 4 #10-324
Postcode	S550511
Was driver an employee of the Insured's Company	YES
If No, Relationship of the Driver with the Insured	
Vehicle Registration Number of Driver's Own Vehicle	-
	-
	-
Insurance Company of Driver's Own Vehicle	-
	-
	-

#### General Information of the Accident

Type Of Accident	COLLISION - HEAD TO REAR
Weather Conditions	CLEAR
Road Surface	DRY

#### Other Information

Was any foreign vehicle involved in this accident?	NO
Number of vehicles (including own vehicle) involved in the accident	2
Was any body injured in the Accident?	YES
Was any injured conveyed to hospital by ambulance?	NO
Was any other material or property damaged?	YES
I have been approached by unknown person(s) soliciting/offering accident claims assistance.	NO
Number of Passengers (Including Driver)	2
Passenger 1	NAME: : T ANTHONY NESASELVAN GENDER: : MALE

#### Details of Police Action

Was the accident reported to the police?	NO
If Yes, Please state which Police Station	
Was notice of Intended Prosecution given?	NO
If Yes, against whom?	

#### Circumstances of Accident

ON THE 16/10/2019 AT ABOUT 1055 AM. I WAS TRAVELLING ALONG AYE BEFORE EXIT 22. IN FRONT VEHICLE SLOWED DOWN. I FOLLOW SUIT. SUDDENLY VEHICLE B HIT MY REAR.

#### Attachment(s)

Are accident photos available for attachment?	YES
Was there any video captured by Car Camera?	NO
Was there any audio recorded?	NO

#### DETAILS OF OTHER VEHICLE PROPERTY 1

Vehicle Registration Number	XD7776T
Vehicle Make/Model/Colour	
Details Of Properties	
Vehicle Category	COMMERCIAL VEHICLE
Name of Driver	
NRIC/Passport Number	
Contact Number	
Address	
Postcode	
Insurance Company Name	



Nature Of Damage

No. Of Passenger (Including Driver)

**DETAILS OF INJURED PERSON 1**

Name

T ANTHONY NESASELVAN

Approximate Age

Injuries Sustain

Injured person in which vehicle?

Were seat belts worn?

Was this injured conveyed to hospital by ambulance?

Address

Postcode

**DETAILS OF INJURED PERSON 2**

Name

RAJANTHIRAN S/O V NADESON

Approximate Age

Injuries Sustain

Injured person in which vehicle?

Were seat belts worn?

Was this injured conveyed to hospital by ambulance?

Address

Postcode

**SKETCH PLAN**

**IMPORTANT NOTICE**

1. Please report correctly the details of the accident to speed up the claims process.
2. This Form must be completed by the Policyholder and/or the Authorised Driver.
3. Information provided must be as truthful and accurate as possible. Any wilful misrepresentation or withholding of material facts may allow insurance companies to repudiate policy liability.
4. The issue and acceptance of this Form by insurance companies is not an admission of policy liability on the part of the insurance companies.
5. Any false reporting may be referred to the Police for investigation.
6. The report will be forwarded by the insurers of the GIA Records Management Centre established by the General Insurance Association of Singapore (GIA) for archiving and that copies of this report will for a fee be made available upon application by interested parties.
7. By the lodgment of this report to the insurers, you hereby consent to the archiving of this report at the centre and to copies of the report being made available aforesaid.
8. **Consent under the Personal Data Protection Act (PDPA)**

I understand, acknowledge, agree and consent that:

- (a) My insurer, my workshop and the General Insurance Association of Singapore ("GIA") may/are permitted to collect, use, disclose and/or process my personal data/personal information set out in this [form] and any other personal information provided by me or possessed by my insurer (collectively the "Personal Information") and disclose and transfer such Personal Information to all insurer(s) who have insured vehicle(s) involved in this accident (all insurer(s) who have insured vehicle(s) involved in this accident shall be collectively referred to as the "Insurers"), the Insurers' lawyers/law firms, the Monetary Authority of Singapore and any relevant government agency/authority (such as the police), for the purpose(s) of:
  - (i) processing, handling and/or dealing with my claims including the settlement of the claims and any necessary investigations relating to the claims;
  - (ii) investigating the accident and/or my claims;
  - (iii) carrying out and/or dealing with my instructions or responding to any enquiries by me;
  - (iv) administering my claims (including the mailing of correspondence, statements, invoices, reports or notices to me, which could involve disclosure of certain personal data about me to bring about delivery of the same as well as on the external cover of envelopes/mail packages); and/or
  - (v) complying with applicable law in administering, processing, handling and/or dealing with my claims (collectively the "Purposes")
- (b) all insurer(s) who have insured vehicle(s) involved in this accident and the Insurers' lawyers/law firms, may/are permitted to collect, use, disclose and/or process my Personal Information for one or more of the above Purposes; and
- (c) my Personal Information may/can be disclosed by any of the Insurers and/or GIA to their third party service providers or agents (including their lawyers/law firms), which may be sited outside of Singapore, for one or more of the above Purposes.
- (d) my Personal Information will also be collected and used to compile claims history for the purpose of fraud detection, investigation and management in present and all future claims.
- (e) the information so collected under (d) above may be shared / disclosed:
  - (i) to all insurers and/or any other third parties that assist in evaluating, investigating, controlling or managing fraud, regulators, law enforcement and government agencies as reasonably required for the purposes stated, or
  - (ii) for complying with requirements under any regulations, laws or court orders.



Policyholder's Signature  
Date & Time:

Driver's Signature  
(If driver is not the policyholder)  
Date & Time:

Reporting Centre Personnel's Signature  
Name:  
NRIC/FIN No.:

SKETCH PLAN

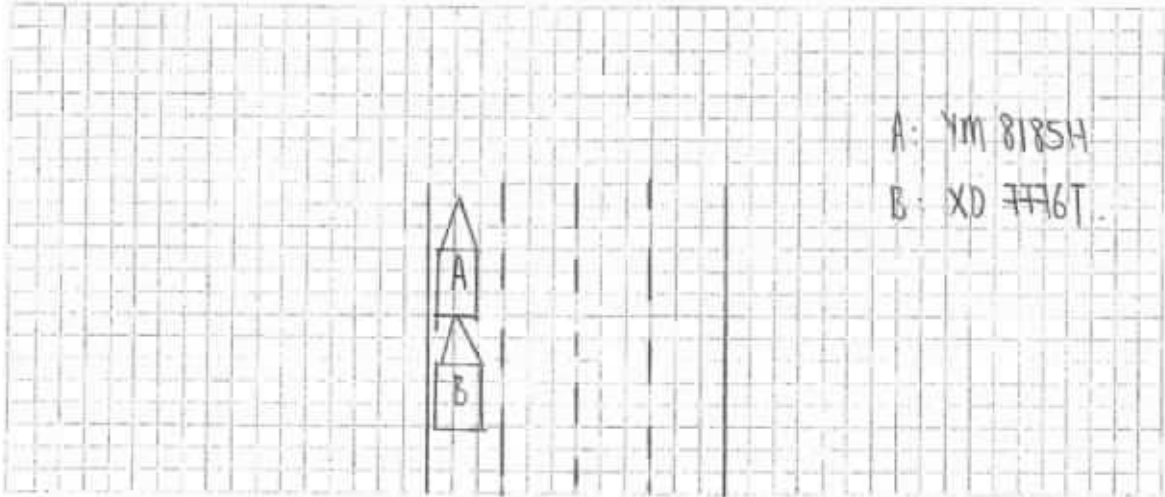

DESCRIBE CIRCUMSTANCES OF THE ACCIDENT

In the 16-10-2019 at about 10.55am. I was travelling along  
 AYE before Exit 22. In front vehicle slowed down. I follow suit.  
 Suddenly Vehicle B hit my Rear

DECLARATION

I/We declare the following particulars are true in every respect.

Policyholder's Signature  
 Date & Time:

Driver's Signature  
 (If driver is not the policyholder)  
 Date & Time:

Reporting Centre Personnel's Signature  
 Name:  
 NRIC/FIN No.:



ADWIN BUS PTE LTD  
172 Sin Ming Drive, Singapore 575720  
Tel: 6456 8007 Fax: 6456 8670  
Co. Reg. No.: 200709757M GST Reg. No.: 200709757M

## SALES RECEIPT

Customer Copy

Serial No: 08131

Date: 05-07-2019

To: PDS LOGISTICS PTE. LTD.

Address: 111 NORTH BRIDGE ROAD #21-01 PENINSULA PLAZA SINGAPORE 179098

Being the sale of vehicle registration no: YM8165H

Ref Agreement No: 0118955A

Selling Price	\$39,800.00
LTA Transfer Fee	
Road Tax(1/2 yr)	
Insurance Premium	\$2,293.17
(Comp/TPFT/TPO)	
HP Facilities Fees	\$500.00
Loan Advance Payment	\$1,263.00
<b>Total Payable</b>	<b>\$43,856.17</b>
Less	
Deposit	(\$0.00)
Trade in Vehicle No YK2083T	
\$18,000.00 Less	(\$18,000.00)
Loan Amount 4.5000% X 24 Mths	(\$27,800.00)
Finance Company: ABS FINANCIAL	
<b>Balance Due</b>	<b>(\$1,943.83)</b>



SCAN TO PAY

Cash/Cheque

### Delivery Acknowledgment

I/We confirm that I/we have examined the above said vehicle and that the same is good order and proper condition and suitable for the purpose for which I/we require it and to my/our satisfaction in every respect and that I/we have to take delivery of the vehicle on (date) 15/8/19 (time) 4 am/pm.

The Buyer henceforth on accepting delivery of the vehicle on the time indicated above I/we will be fully responsible for the vehicle use including any traffic offence and or illegal acts.

Signed for & behalf of



Authorised Signature  
0268-CHONG HONG KENG  
Name  
91297320  
HP

Agreed & Accepted by Buyer



Authorised Signature of Buyer  
Company Stamp  
PDS LOGISTICS PTE. LTD.  
Name  
201416321N  
NRIC No.  
90031625  
HP

E&OE

FASTECH AUTO PTE LTD  
BLK1 KAKI BUKIT AVE 6  
#01-46,48,50 AUTOBAY  
SINGAPORE 417883

Nif Arlund  
nw  
d/s 19,000/  
17/10/19 18th.

VEHICLE NO:YM 8185H

QTY	PARTICULAR (S.NETT)
1 PCS	REAR CARGO BOX BACK DOOR ASSY N/S
1 PCS	REAR CARGO BOX BACK DOOR ASSY O/S
2 PCS	REAR CARGO BOX BACK DOOR LOCKS @\$780.00
2 PCS	REAR CARGO BOX BACK DOOR HINGE LOWERS @\$150.00
1 PCS	REAR CARGO BOX BACK DOOR LOWER WOODEN
1 PCS	REAR STEP PANEL WOODEN
2 PCS	REAR CHASSIS FRAME TOP WOODENS @\$3000.00
1 PCS	REAR SAFETY BAR
1 PCS	REAR STEP BAR } complete.
2 PCS	REAR CARGO BOX REAR PILLARS @\$1500.00
2 PCS	REAR CARGO BOX REAR SIDE PANELS @\$3200.00
1 PCS	REAR CARGO BOX FRONT O/S PANEL
1 PCS	REAR CARGO BOX FRONT O/S PANEL LOCK
2 PCS	REAR CARGO BOX DOOR LOCK CATCHES @\$105.00
1 PCS	REAR CARGO BOX FRONT N/S PANEL
1 PCS	REAR CARGO BOX FRONT PANEL
1 SET	REAR CARGO BOX CORPORATE STICKER
1 SET	REAR CARGO BOX WHITE STICKER } complete
10 PCS	REAR CARGO BOX 'U' BRACKETS @\$150.00
1 PCS	REAR CARGO BOX FRONT WOODEN
2 PCS	TAILLAMPS @\$210.00
1 PCS	REAR CARGO BOX CENTRE WOODEN
1 PCS	ENGINE TIMING COVER
1 PCS	ENGINE TIMING GEAR
1 PCS	ENGINE TIMING COVER REPAIR KIT

		S.Netf
Body DD	\$3,800.00	1800
Body DD	\$3,800.00	1800
Bel	\$1,560.00	700
O/S Bel	\$300.00	1PC
CNE	\$1,100.00	750
CNE	\$480.00	350
CNE	\$6,000.00	3200
Best	\$1,200.00	1000
	\$850.00	X
O/S 20/22	\$3,000.00	1000
N/S R O/S DS	\$6,400.00	1500 VC
DIS	\$3,200.00	1800
Bel	\$185.00	120
11	\$210.00	X
Self/repd	\$3,200.00	1500
O/S	\$3,800.00	1800
Bel	\$4,500.00	3500
	\$4,200.00	X
11	\$1,500.00	X
See	\$1,200.00	X
CNE	\$420.00	300
See	\$1,200.00	X
CNE	\$2,800.00	2000
CNE	\$1,200.00	400
See	\$250.00	180
	\$56,355.00	

#### LABOUR CHARGES

TO CHECK WIRING	\$80.00	20
TO DISMANTLE & REFIX ENGINE & REPAIR TIMING HEAD	\$900.00	500
TO LIFT-UP REAR CARGO BOX FOR FACILITATE REPLACING CHASSIS WOODEN	\$800.00	680
LABOUR FOR PANEL BEATING & REPAIR CHASSIS FRAME ACTS	\$1,200.00	800
TO SPRAY RUST PROOFING	\$100.00	X
TO PUTTY & SPRAY PAINTING	\$1,000.00	200

TOTAL \$60,435.00

1. Fastech Auto Care warrants to once notify the Insurer of the following:

- \* 1. Insurable (insurable) spray control
- \* 2. Insurable (insurable) parts (insurable)
- \* 3. Insurable (insurable) parts (insurable)
- \* 4. Insurable (insurable) parts (insurable)
- \* 5. Insurable (insurable) parts (insurable)
- \* 6. Insurable (insurable) parts (insurable)
- \* 7. Insurable (insurable) parts (insurable)
- \* 8. Insurable (insurable) parts (insurable)
- \* 9. Insurable (insurable) parts (insurable)
- \* 10. Insurable (insurable) parts (insurable)

Approved By Repairs  
Signature

## LKK Auto Consultants Pte Ltd (Co.Reg.No:199607198R)

51 Ubi Ave 1 #01-25, Paya Ubi Industrial Park

Singapore 408933

Tel: 6256-3561 Fax: 6844-8805 Email: sur@lkkauto.com; assignments@lkkauto.com

## VEHICLE DAMAGE INSPECTION REPORT

Our File No: CS/SMO19018335/USF3N2

Date: 20/11/2019

## REFERENCE

Handling Insurer:	Sompo Insurance Singapore Pte. Ltd.	Policy No:	D19MTHCVE001801
Claimant Vehicle No :	YM8185H	Insured Vehicle No :	XD7776T
Date of Loss:	16/10/2019	Nature of Claim:	TP
		Claim No:	CMTD1904895

## DESCRIPTION &amp; IDENTIFICATION OF VEHICLE

Reg No:	YM8185H	Engine No:	6M60123963
Make & Model:	MITSUBISHI FK61FMJ1RDEA, 7.5 D (M)	Chassis No:	FK61FMB00010
Reg. Date:	21/02/2008 (Man. Year: 2008)	Odometer:	287161 km
Colour:	White		
Engine Capacity:	7545 cc		
Market Value/New Car Price:	N/A		
Sum Insured (\$\$):	Market Value/New Car Price		

## CONDITION OF VEHICLE AT THE TIME OF SURVEY

General Condition:	Steering (Serviceable):	Yes	Footbrake (Serviceable):	Yes
Handbrake (Serviceable):	Yes	Engine Modification:	No	Pre-accident Condition:

## CONDITION OF TYRES

Front Tyre Size:	8.25-16	Rear Tyre Size:	8.25-16 (D)
Front Left Side:	Dunlop 6 mm	Rear Left Side:	Magnum 6/6 mm
Front Right Side:	Dunlop 6 mm	Rear Right Side:	Magnum 6/6 mm

The above values represent the remaining tyre treads depth

## COST OF CLAIMS

	Repairer's	Adjuster's	Difference	Diff %
Parts	56,355.00	23,550.00	32,805.00	58.21
Miscellaneous Items	0.00	0.00	0.00	
Labour	4,080.00	2,200.00	1,880.00	46.08
Paintwork Labour	0.00	0.00	0.00	
Towing	0.00	0.00	0.00	
<b>Calculated Gross Total (\$\$)</b>	<b>60,435.00</b>	<b>25,750.00</b>	<b>34,685.00</b>	<b>57.39</b>
<b>Approved Total (Overridden) (\$\$)</b>		<b>19,000.00</b>		
<b>(\$\$)</b>	60,435.00	19,000.00	41,435.00	68.56
<b>+ GST 7.00/7.00% (\$\$)</b>	4,230.45	1,330.00	2,900.45	68.56
<b>Nett Amount (\$\$)</b>	<b>64,665.45</b>	<b>20,330.00</b>	<b>44,335.45</b>	<b>68.56</b>

## INSPECTION

Date of Assignment:	17/10/2019	
Date Inspected:	17/10/2019 Inspected At:	Fastech Auto Pte Ltd (HQ) 1 Kaki Bukit Ave 6, #01-46/48/50 Autobay Singapore 417883
Estimated Period of Repair:	18.0 days	

Adjuster: MARCUS CHUA

Manager: Hiew May Fung

*NOTE: This report represents our findings at the time and place of inspection stated herein. Such inspection has been carried out to the best of our knowledge and ability but any other liability under any other circumstances is hereby expressly excluded.*

MARKET VALUE: \$38,000.00 -LTA REIMBURSEMENT VALUE: \$18,805.00 =NETT VALUE: \$19,195.00



## REPAIR DETAILS

## Reference

<b>Part Source:</b>	(Last Synchronised: 20 Nov 2019)		
<b>Parts:</b>	N/A	MITSUBISHI FK61FMJ1RDEA 7.5 D (M) (Model not available in database)	
<b>Labour:</b>	Repairer's	(Price-denominated Standard List)	
<b>Print Code:</b>	(Unsubmitted, no print-code for YM8185H)		
<b>Validity:</b>	These estimates are valid only if they contain the print code (above) on all estimate pages, running page numbers with the END OF ESTIMATES marker on the last estimate page		
<b>Further Info:</b>	Items/values not in reference catalogue are prefixed with an asterisk *		

## Recommended Parts

No.	Qty	Part No.	Particulars	Condition	Repairer's	Amount
1	1		*REAR CARGO BOX BACK DOOR ASSY N/S	Badly Dented	3,800.00 FS	*1,800.00 FS
2	1		*REAR CARGO BOX BACK DOOR ASSY O/S	Badly Dented	3,800.00 FS	*1,800.00 FS
3	2		*REAR CARGO BOX BACK DOOR LOCKS	Bent	1,560.00 FS	*700.00 FS
4	1		*REAR CARGO BOX BACK DOOR HINGE LOWERS	O/s Bent	300.00 FS	*150.00 FS
5	1		*REAR CARGO BOX BACK DOOR LOWER WOODEN	Cracked	1,100.00 FS	*750.00 FS
6	1		*REAR STEP PANEL WOODEN	Cracked	480.00 FS	*350.00 FS
7	2		*REAR CHASSIS FRAME TOP WOODENS	Cracked	6,000.00 FS	*3,200.00 FS
8	1		*REAR SAFETY BAR )	Bent	1,200.00 FS	*1,000.00 FS
9	1		*REAR STEP BAR )		850.00 FS	*- FS
10	1		*REAR CARGO BOX REAR PILLARS	O/S Dented/Bent	3,000.00 FS	*1,000.00 FS
11	1		*REAR CARGO BOX REAR SIDE PANELS	O/s Distorted/N/s Repair	6,400.00 FS	*1,500.00 FS
12	1		*REAR CARGO BOX FRONT O/S PANEL	Distorted	3,200.00 FS	*1,800.00 FS
13	1		*REAR CARGO BOX FRONT O/S PANEL LOCK	Bent	185.00 FS	*120.00 FS
14	2		*REAR CARGO BOX DOOR LOCK CATCHS	Not Necessary	210.00 FS	*- FS
15	1		*REAR CARGO BOX FRONT N/S PANEL	Bent/Warped	3,200.00 FS	*1,500.00 FS
16	1		*REAR CARGO BOX FRONT PANEL	Distorted	3,800.00 FS	*1,500.00 FS
17	1		*SET REAR CARGO BOX CORPORATE STICKER )	Necessary	4,500.00 FS	*3,500.00 FS
18	1		*SET REAR CARGO BOX WHITE STICKER )		4,200.00 FS	*- FS
19	10		*REAR CARGO BOX U BRACKETS	Not Necessary	1,500.00 FS	*- FS
20	1		*REAR CARGO BOX FRONT WOODEN	Serviceable	1,200.00 FS	*- FS
21	2		*TAILLAMPS	Cracked	420.00 FS	*300.00 FS
22	1		*REAR CARGO BOX CENTRE WOODEN	Serviceable	1,200.00 FS	*- FS
23	1		*ENGINE TIMING COVER	Cracked	2,800.00 FS	*2,000.00 FS
24	1		*ENGINE TIMING REAR	Cracked	1,200.00 FS	*400.00 FS
25	1		*ENGINE TIMING COVER REPAIR KIT	Necessary	250.00 FS	*180.00 FS

F=Franchise part. S=SpcNett.

Total Parts (\$\$) 56,355.00 23,550.00

Report was unsubmitted during this print-out.

## Recommended Miscellaneous Items

There are no new miscellaneous items selected.

## Recommended Labour

No	Particulars	Lab.Type	Repairer's	Amount
<b>Labour Items</b>				
1	TO CHECK WIRING	New	80.00	20.00
2	TO DISMANTLE & REFIX ENGINE & REPAIR TIMING HEAD	New	900.00	500.00
3	TO LIFT-UP REAR CARGO BOX FOR FACILITATE REPLACING CHASSIS WOODEN	New	800.00	680.00
4	LABOUR FOR PANEL BEATING & REPAIR CHASSIS FRAME ACTS	New	1,200.00	800.00
5	TO SPRAY RUST PROOFING	New	100.00	0.00
6	TO PUTTY & SPRAY PAINTING	New	1,000.00	200.00
<b>Gross Labour Cost (S\$)</b>			<b>4,080.00</b>	<b>2,200.00</b>

Report was unsubmitted during this print-out.

< END OF ESTIMATES >