



LKK Auto Consultants Pte Ltd

51 Ubi Ave 1 #01-25 Paya Ubi Industrial Park, Singapore 408933

TEL: 6256 3561 FAX: 6256 4315

Reg. No: 199607198R GST Reg. No. 19-9607198-R

TAX INVOICE

CHINA TAIPING INSURANCE (S) PTE LTD

INV No. AC2101395

3 ANSON ROAD #16-00
SPRINGLEAF TOWER
SINGAPORE 079909

INV Date 08/03/2021
Reference CC3/CTI19018280/K1ea3q2
Code CTI

PROFESSIONAL SERVICE FEE

Vehicle No. SHA 8271G
Insured Veh. GBD 1512M
Claim No. SNM19D204914C2
Policy No.
Accident Date 15/10/2019
Inspection Date 15/10/2019

Description	Total
Survey Inspection	350.00
Resurvey Inspection	
Digital Photographs	
Transportation	
Subtotal	350.00
GST (7%)	24.50
Grand Total	374.50

We shall be glad if you could forward the payment at your early convenience.

Cheque should be crossed and made payable to **'LKK Auto Consultants Pte Ltd'**

LKK Auto Consultants Pte Ltd

LKM



LKK Auto Consultants Pte Ltd

51 Ubi Ave 1 #01-25 Paya Ubi Industrial Park, Singapore 408933

TEL: 6256 3561 FAX: 6256 4315

Reg. No: 199607198R GST Reg. No. 19-9607198-R

Affiliated to Federation Internationale Des Experts En Automobile				
CHINA TAIPING INSURANCE (S) PTE LTD 3 ANSON ROAD #16-00 SPRINGLEAF TOWERSINGAPORE 079909			Ref: CC3/CTI19018280/K1ea3q2	
			Date: 08/03/2021	
			Code: CTI	
1. Policy Particulars :- THIRD PARTY CLAIM				
Insured Veh.	GBD 1512M		Veh. Inspected	SHA 8271G
Policy No.			Coverage (\$)	0.00
Claim No.	SNM19D204914C2		Excess (\$)	0.00
Assign From			Assign Date	15/10/2019
2. Vehicle Particulars & Condition				
Make & Model	TOYOTA PRIUS		c.c	1798
Engine No.	HIDDEN		Year of Reg.	2017
Chassis No.	JTDKB3FU403559323		Colour	YELLOW
Odometer	318920 KM		Steering	IN ORDER
Brakes	IN ORDER		Modification	STANDARD ALLOY RIM
General	FAIR			
3. Conditions of Tyres				
		Size	Make	Balance
R/H Front Tyre		195/65 R15	DAVANTI	7 mm
L/H Front Tyre		195/65 R15	DAVANTI	7 mm
R/H Rear Tyre		195/65 R15	DAVANTI	7 mm
L/H Rear Tyre		195/65 R15	DAVANTI	7 mm
4. Description of Damages				
THE VEHICLE SUSTAINED DAMAGES AT THE N/S REAR PORTION. DAMAGES SEE DETAILS.				
5. General Information				
Accident Date	15/10/2019		Inspection Date	15/10/2019
Survey held at	COMFORTDELGRO ENGINEERING PTE LTD 59 LOYANG DRIVE SINGAPORE 508969			
5a. Remarks				
A)THE INSPECTION WAS CONDUCTED ON A"WITHOUT PREJUDICE" BASIS. B)IN ACCORDANCE TO YOUR INSTRUCTIONS, WE HAVE NOT AUTHORISED REPAIRS.				
5b. Estimate Days of Repair				
ESTIMATED NORMAL PERIOD FOR REPAIR:			2 Working Days	



LKK Auto Consultants Pte Ltd

51 Ubi Ave 1 #01-25 Paya Ubi Industrial Park, Singapore 408933

TEL: 6256 3561 FAX: 6256 4315

Reg. No: 199607198R GST Reg. No. 19-9607198-R

Page No.:1 of 1

ADJUSTMENT ON REPAIR COST FOR VEHICLE NO. SHA 8271G

Qty	Description of Parts	Condition	Estimate By Workshop (\$)	Our Adjusted (\$)
	<u>REPLACEMENT OF PARTS</u>			
1	PREAR BUMPER	TO REPAIR SEE LABOUR	458.60	-
1	REAR BUMPER CENTER-BLACK	SERVICEABLE	552.60	-
1	REAR BUMPER RETAINER LH	SERVICEABLE	112.70	-
1	REAR BUMPER EXTENSION LH	SERVICEABLE	148.40	-
1	TAILLAMP UPR LH	SERVICEABLE	557.90	-
1	TAILLAMP LWR LH	SERVICEABLE	548.40	-
1	REAR SPORT RIM LH	GRAZED	1,555.10	1,555.10
1	REAR FENDER (LH)(NPA)	TO REPAIR SEE LABOUR	-	-
	LESS 25% DISCOUNT		-983.44	-388.77
			2,950.26	1,166.33
	<u>SPECIAL NETT ITEMS</u>			
1	REAR BUMPER MAT (SN)	SERVICEABLE	50.00	-
			50.00	-
	<u>LABOUR</u>			
	PANEL BEATING.INCLUSIVE OF THE REPAIR OF PREAR BUMPER AND REAR FENDER (LH).		350.00	320.00
	SPRAYPAINT CHARGE.		500.00	400.00
	R/I REVERSE SENSOR.	NOT NECESSARY	120.00	-
			970.00	720.00
	GRAND TOTAL		3,970.26	1,886.33
	RECOMMENDED COST OF REPAIRS			1,886.33

Report Ref No. CC3/CT119018280/K1ea3q2

KALVIN ANG WEI KUN

Automotive Assessor / Investigator

HO LEONG CHUAN

Automotive Assessor

DISCLAIMER OF LIABILITY TO THIRD PARTIES:- This Report is made solely for the use and benefit of the Client named on the front page of this Report.

No liability of responsibility whatsoever, in contract or tort, is accepted to any third party who may rely on the Report wholly or in part. Any third party acting or relying on this Report, in whole or in part, does so at his or her own risk.



LKK Auto Consultants Pte Ltd

51 Ubi Ave 1 #01-25 Paya Ubi Industrial Park, Singapore 408933

TEL: 6256 3561 FAX: 6256 4315

Reg. No: 199607198R GST Reg. No. 19-9607198-R

PHOTOGRAPHS FOR VEHICLE NO. SHA 8271G

INSPECTION

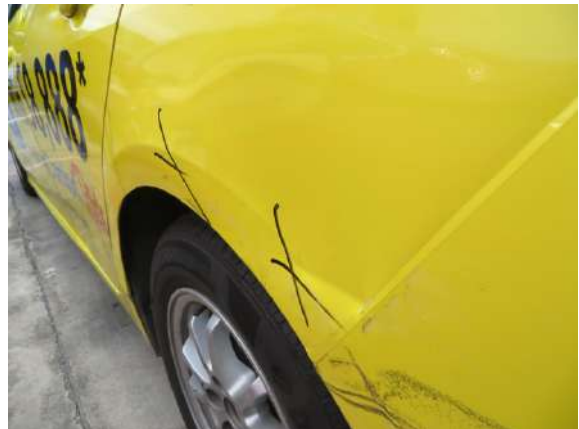



LKK Auto Consultants Pte Ltd

51 Ubi Ave 1 #01-25 Paya Ubi Industrial Park, Singapore 408933

TEL: 6256 3561 FAX: 6256 4315

Reg. No: 199607198R GST Reg. No. 19-9607198-R





LKK Auto Consultants Pte Ltd

51 Ubi Ave 1 #01-25 Paya Ubi Industrial Park, Singapore 408933

TEL: 6256 3561 FAX: 6256 4315

Reg. No: 199607198R GST Reg. No. 19-9607198-R





LKK Auto Consultants Pte Ltd

51 Ubi Ave 1 #01-25 Paya Ubi Industrial Park, Singapore 408933

TEL: 6256 3561 FAX: 6256 4315

Reg. No: 199607198R GST Reg. No. 19-9607198-R





LKK Auto Consultants Pte Ltd

51 Ubi Ave 1 #01-25 Paya Ubi Industrial Park, Singapore 408933

TEL: 6256 3561 FAX: 6256 4315

Reg. No: 199607198R GST Reg. No. 19-9607198-R

PHOTOGRAPHS FOR VEHICLE NO. SHA 8271G

RE-INSPECTION

