

NATIONAL Assessment Centre Services. (wef 1 Jan'05) **MHA119 136481**

Date In: 5/10/19 - 17:36	Job description	Date & Time Completed	Done by
Ref No: NA/C72/19218206/24	SAS e-filing		
Veh No: SH6273C	E-mail (within 3hrs, AIC 2hrs)		
D.O.A: 11/10/19 - 14:50	i-Motor Claim Form		
OD: TP / Reporting Only	i-Motor W/O (Within: OD 2hrs, TP 4hrs)		
	i-Photo Uploaded		
TP Insurer:	Assessment/Survey Report		
	Ass't Report by Fax / Hand to Owner/Wksp		

Preferred Wksp / INC Assign Wksp / QW: (Tel: (Fax: (
TP Particulars:	Veh No: SH6273C	INC () / Non-INC ()	
Owner / Driver: (Tel: ()
Policy No: (Period: (Cover Type: ()
Confirmed by: (Date: (Time: (
Insured/Driver Liability: () % [Note-Est. Status (WO): N: 0-20%; P: 21-79% P: 80-100%]			
Year of Registration: () Warranty: YES () / NO ()			
Excess: (\$) Loading: \$1,000 () / \$2,000 ()			

General Remarks:	
() Walk-In Customer: Customer's information strictly Confidential & Strictly NO refer of repairer.	
() Total Loss Case: to e-mail Insurer URGENTLY.	
Drive-In () / Towed-In () ; Invoice: YES () / NO () ; Towing Co: ()	

Remarks:	(INC hotline: 6788 6616)	Date & Time Completed	Done by
1) Apply for Transport Allowance () / Courtesy Car ()			
2) QC Check / Post Repair Inspection ()			
3) Upload Resurvey Photo [Repair Cost > \$3000] ()			

Injury: _____

Date/Time	Actions

NA1907649 Claimant's Particulars:- Driver/Owner: Contact No: Damaged Portion: QC Checked by (Engr-In-Charge): Auditors' Comments:- Cat. 1: Cat. 2 / 3:	Invoice Preparation Checklist		Am (\$)	Am (\$)
	1) AR: Accident Reporting (\$30);		Est Bill	Add Bill
	2) DA: Damage Assessment (\$100); INC (\$80)			
	3) TP: Towing Fee \$40/\$45			
	4) FT: Follow-Through Survey \$120			
	5) FT: Follow-Through Survey (Resurvey) \$30			
	For claiming against INC Only (wef 10 Jan 2005)			
	6) TR: Re-inspection \$75			
	7) N1: Idac DA + SMRT Survey \$160			
	8) NTUC Additional Services:-			
Q1: *N5: Courtesy Car / Tpt Allowance \$5 *N6: Repair Co-ordination \$10 *N7: Post Repair Inspection \$25 *N8: DV / Collect Excess Coordination \$5 TP (N11): TP (N11) against INC \$20 9) N12: Idac Mobile 30				
Invoice dated		Fee Charged		
Invoice dated		Fee Charged		

SINGAPORE ACCIDENT STATEMENT

IMPORTANT NOTICE

1. Please report correctly the details of the accident to speed up the claims process.
2. This Form must be completed by the Policyholder and/or the Authorised Driver.
3. Information provided must be as truthful and accurate as possible. Any wilful misrepresentation or withholding of material facts may allow insurance companies to repudiate policy liability.
4. The issue and acceptance of this Form by insurance companies is not an admission of policy liability on the part of the insurance companies.
5. **Any false reporting may be referred to the Police for investigation.**
6. This report will be forwarded by the insurers of the GIA Records Management Centre established by the General Insurance Association of Singapore (GIA) for archiving and that copies of this report will, for a fee, be made available upon application by interested parties.
7. By the lodgement of this report to the insurers, you hereby consent to the archiving of this report at the centre and to copies of the report being made available aforesaid.

ACCIDENT STATEMENT

Date Of Report	15/10/2019 17:36
Date Of Accident	05/10/2019 14:50
Exact Location Of Accident	YISHUN AVE 7 TWDS SEMBAWANG RD
Country/State of Loss	SINGAPORE

DETAILS OF OWN VEHICLE

Vehicle Registration Number	SGG2753C
Insured/Policyholder	
Name Of Registered Owner	M/S BRIGHTSTAR CAR RENTAL PTE LTD
Co Reg No	201319803H
Email Address	NOEMAIL
Mobile Phone No	(LOCAL) +65-81450033
Alternative Phone No	OFFICE-81450033

Vehicle Particulars

Manufacturer	HONDA
Model	FIT 1.3 A
Exact Purpose for which vehicle was being used at time of accident	PRIVATE USE
Are you claiming under your own insurance policy for repair to your vehicle?	NO
If No, Please state action to be taken	THIRD PARTY
Vehicle Category	COMMERCIAL VEHICLE

Insurance Company

Name of Insurance Company	CHINA TAIPING INSURANCE (SINGAPORE) PTE. LTD.
Type Of Coverage	THIRD PARTY FIRE AND/OR THEFT
Fleet Policy	NO
Policy Number	DMHCSN3073181900
Cover Note Number	

Driver

Name of Driver	P THIAGARAJA
NRIC No	S9629713J
Date Of Birth	19/08/1996
Occupation	INDOOR
Date Of Driving Pass	10/07/2018
Driving Experience	1 YEAR AND 2 MONTHS
Gender	MALE
Mobile Number	(LOCAL) +65-82987357
Fax Number	
Contact Number	OFFICE-82987357
E-Mail Address	NOEMAIL

Address	BLK 77 INDUS ROAD #12-499
Postcode	160077
Was driver an employee of the Insured's Company	NO
If No, Relationship of the Driver with the Insured	OTHER - HIRER
Vehicle Registration Number of Driver's Own Vehicle	-
	-
	-
Insurance Company of Driver's Own Vehicle	-
	-
	-

General Information of the Accident

Type Of Accident	COLLISION - HEAD TO REAR
Weather Conditions	CLEAR
Road Surface	DRY

Other Information

Was any foreign vehicle involved in this accident?	NO
Number of vehicles (including own vehicle) involved in the accident	2
Was any body injured in the Accident?	YES
Was any injured conveyed to hospital by ambulance?	NO
Was any other material or property damaged?	YES
I have been approached by unknown person(s) soliciting/offering accident claims assistance.	NO
Number of Passengers (Including Driver)	3
Passenger 1	NAME: : - GENDER: : MALE
Passenger 2	NAME: : - GENDER: : FEMALE

Details of Police Action

Was the accident reported to the police?	NO
If Yes, Please state which Police Station	
Was notice of intended Prosecution given?	NO
If Yes, against whom?	

Circumstances of Accident

REFER TO STATEMENT.

Attachment(s)

Are accident photos available for attachment?	YES
Was there any video captured by Car Camera?	NO
Was there any audio recorded?	NO

DETAILS OF OTHER VEHICLE PROPERTY 1

Vehicle Registration Number	SLE7105S
Vehicle Make/Model/Colour	HONDA FIT
Details Of Properties	
Vehicle Category	PRIVATE CAR
Name of Driver	
NRIC/Passport Number	
Contact Number	
Address	
Postcode	

Insurance Company Name

Nature Of Damage

No. Of Passenger (Including Driver)

3

Passenger 1

NAME: :

GENDER: :

Passenger 2

NAME: :

GENDER: :

DETAILS OF INJURED PERSON 1

Name P THIAGARAJA

Approximate Age

Injuries Sustain BODY

Injured person in which vehicle? SGG2753C

Were seat belts worn? YES

Was this injured conveyed to hospital by ambulance? NO

Address

Postcode

SKETCH PLAN

IMPORTANT NOTICE

1. Please report **correctly** the details of the accident to speed up the claims process.
2. This Form must be **completed by the Policyholder and/or the Authorised Driver**.
3. Information provided must be as **truthful and accurate as possible**. Any wilful misrepresentation or withholding of material facts may allow insurance companies to **repudiate policy liability**.
4. The issue and acceptance of this Form by insurance companies is not an admission of policy liability on the part of the insurance companies.
5. **Any false reporting may be referred to the Police for investigation.**
6. The report will be forwarded by the insurers of the GIA Records Management Centre established by the General Insurance Association of Singapore (GIA) for archiving and that copies of this report will for a fee be made available upon application by interested parties.
7. By the lodgment of this report to the insurers, you hereby consent to the archiving of this report at the centre and to copies of the report being made available aforesaid.
8. **Consent under the Personal Data Protection Act (PDPA)**

I understand, acknowledge, agree and consent that:

- (a) My insurer, my workshop and the General Insurance Association of Singapore ("GIA") may/are permitted to collect, use, disclose and/or process my personal data/personal information set out in this [form] and any other personal information provided by me or possessed by my insurer (collectively the "**Personal Information**") and disclose and transfer such Personal Information to all insurer(s) who have insured vehicle(s) involved in this accident (all insurer(s) who have insured vehicle(s) involved in this accident shall be collectively referred to as the "**Insurers**"), the Insurers' lawyers/law firms, the Monetary Authority of Singapore and any relevant government agency/authority (such as the police), for the purpose(s) of:
 - (i) processing, handling and/or dealing with my claims including the settlement of the claims and any necessary investigations relating to the claims;
 - (ii) investigating the accident and/or my claims;
 - (iii) carrying out and/or dealing with my instructions or responding to any enquiries by me;
 - (iv) administering my claims (including the mailing of correspondence, statements, invoices, reports or notices to me, which could involve disclosure of certain personal data about me to bring about delivery of the same as well as on the external cover of envelopes/mail packages); and/or
 - (v) complying with applicable law in administering, processing, handling and/or dealing with my claims.(collectively the "**Purposes**")
- (b) all insurer(s) who have insured vehicle(s) involved in this accident and the Insurers' lawyers/law firms, may/are permitted to collect, use, disclose and/or process my Personal Information for one or more of the above Purposes; and
- (c) my Personal Information may/can be disclosed by any of the Insurers and/or GIA to their third party service providers or agents(including their lawyers/law firms), which may be sited outside of Singapore, for one or more of the above Purposes.
- (d) my Personal Information will also be collected and used to compile claims history for the purpose of fraud detection, investigation and management in present and all future claims.
- (e) the information so collected under (d) above may be shared / disclosed:
 - (i) to all insurers and/or any other third parties that assist in evaluating, investigating, controlling or managing fraud, regulators, law enforcement and government agencies as reasonably required for the purposes stated, or
 - (ii) for complying with requirements under any regulations, laws or court orders.



Policyholder's Signature
Date & Time:

Driver's Signature
(If driver is not the policyholder)
Date & Time:

Reporting Centre Personnel's Signature
Name:
NRIC/FIN No.:

SKETCH PLAN

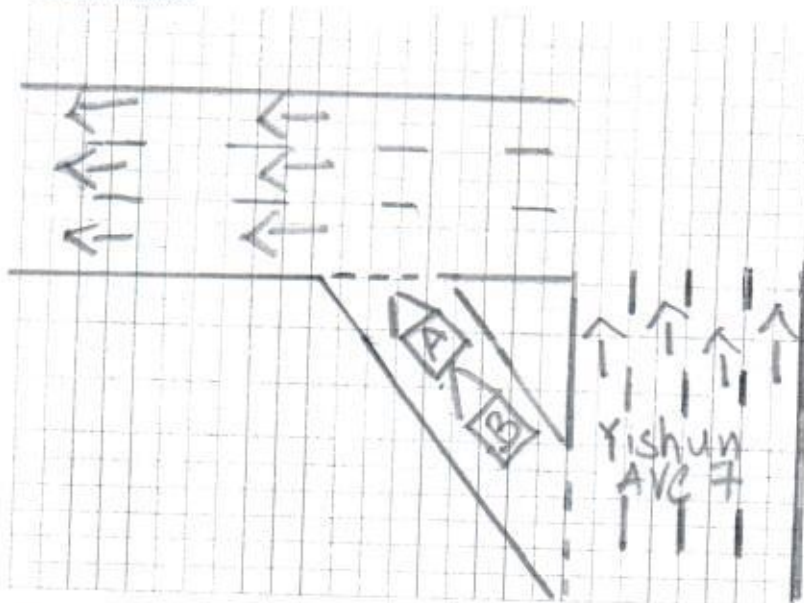

Vehicle A - SG92753C
Vehicle B - SLE7105S

DESCRIBE CIRCUMSTANCES OF THE ACCIDENT

On 5th Oct 2019, I was driving the vehicle SG92753C at Yishun Ave 7 towards Sembawang Rd, I was waiting the traffic to be clear before moving off, out of a sudden the vehicle with car plate SLE7105S came with certain speed and hit on the back of my vehicle.

DECLARATION

I/We declare the foregoing particulars are true in every respect.



Policyholder's Signature
Date & Time:

Driver's Signature
(If driver is not the policyholder)
Date & Time:

Reporting Centre Personnel's Signature
Name:
NRIC/FIN No.:

ACCIDENT STATEMENT

ACCIDENT DATE: 5/10/2019 (DD/MM/YYYY), TIME: 14:50 (HH:MM)

LOCATION: Along Tishun Ave 7 towards Sembawang Rd.

1. DETAILS OF VEHICLE

- a) VEHICLE NUMBER: SGG 2783C
 b) INSURANCE COMPANY: China Taipei
 c) POLICY NUMBER: PMHCSN3073181900
 d) POLICY TYPE: (COMPREHENSIVE / THIRD PARTY) THIRD PARTY FIRE & THEFT
 e) MAKE & MODEL: _____
 f) TYPE: (SALOON / COUPE / MPV / VAN / LORRY / MOTORCYCLE / OTHERS)
 g) VEHICLE CATEGORY: (PRIVATE / COMMERCIAL / MOTORCYCLE)
 h) PURPOSE OF USING AT ACCIDENT TIME: personal usage
 i) ARE YOU CLAIMING UNDER YOUR OWN INSURANCE (YES/NO) NO
 IF NO, PLEASE STATE (THIRD PARTY CLAIM / REPORTING ONLY)

2. INSURED / POLICY HOLDER

- a) NAME: BRIGHTSTAR RENTAL PTE LTD (MALE / FEMALE)
 b) NRIC/FIN/PASSPORT: _____ CONTACT: 81450033
 c) ADDRESS: 87 DE FU LANE 10 #05-13

* CONTINUE TO 3.d IF DRIVER ALSO POLICY HOLDER

DRIVER

- a) NAME: P THIAGARAJA (MALE / FEMALE)
 b) NRIC/FIN/PASSPORT: S9629713J CONTACT: 82987357
 c) ADDRESS: BIR 77 INDUS ROAD # 12-499

* d) DATE OF BIRTH: 19/08/1996 (DD/MM/YYYY)

e) OCCUPATION: (INDOOR / OUTDOOR)

f) YEARS OF DRIVING EXPERIENCE: 1YR

4. WAS DRIVER AN EMPLOYEE OF THE INSURED'S COMPANY? (YES / NO) NO
 IF NO, RELATIONSHIP OF THE DRIVER WITH INSURED: None

5. a) WEATHER CONDITION: (CLEAR / RAINING / OTHERS)
 b) ROAD SURFACE: (DRY / WET / OTHERS)

6. WAS ANYBODY INJURED (YES / NO)

7. a) REPORTED TO POLICE (YES / NO)

IF YES, PLEASE STATE WHICH POLICE STATION:

8. THIRD PARTY VEHICLE

- a) VEHICLE NUMBER: SLE71059 MODEL: HONDA FIT
 b) DRIVER'S NAME: _____
 c) NRIC/FIN/PASSPORT: _____ CONTACT: _____

9. THIRD PARTY VEHICLE

- d) VEHICLE NUMBER: _____ MODEL: _____
 e) DRIVER'S NAME: _____
 f) NRIC/FIN/PASSPORT: _____ CONTACT: _____

* No of passengers
 (including driver)
(2)

* No of passengers
 (including driver)
3

* No of passengers
 (including driver)
1

Email =

fax =

video =

CERTIFICATE OF INSURANCE

Motor Vehicles (Third-Party Risks and Compensation) Act (Chapter 189)
Motor Vehicles (Third-Party Risks and Compensation) Rules, 1960
Road Transport Act, 1987 (Malaysia)
Motor Vehicles (Third-Party Risks) Rules, 1959 (Malaysia)

CERTIFICATE No.	DMHCSN3073181900	Engine No : L13A2219681	Chassis No: GD12308643
1. Index Mark and Registration Number of Vehicle	SGG2753C		
2. Name of Policy Holder	M/S BRIGHTSTAR CAR RENTAL PTE. LTD.		
3. Effective date of the Commencement of Insurance for the purposes of the Regulations, Ordinance or Enactment	01 OCTOBER 2019	EX SECT. IIS\$2,000.	EX SECT. II (Outside Singapore).....S\$4,000.
4. Date of Expiry of Insurance	30 SEPTEMBER 2020		
5. Persons or Classes of Persons entitled to drive *			

ANY PERSON WHO IS DRIVING ON THE POLICYHOLDER'S ORDER OR WITH THE POLICYHOLDER'S PERMISSION, PROVIDED THAT THE PERSON DRIVING IS PERMITTED IN ACCORDANCE WITH THE LICENSING OR OTHER LAWS OR REGULATIONS TO DRIVE THE MOTOR VEHICLE OR HAS BEEN SO PERMITTED AND IS NOT DISQUALIFIED BY ORDER OF A COURT OF LAW OR BY REASON OF ANY ENACTMENT OR REGULATION IN THAT BEHALF FROM DRIVING THE MOTOR VEHICLE.

6. Limitations as to use: *

- (1) USE FOR THE CARRIAGE OF PASSENGERS OR GOODS IN CONNECTION WITH THE POLICYHOLDER'S BUSINESS.
(2) USE FOR SOCIAL DOMESTIC PLEASURE PURPOSES AND BUSINESS PURPOSES OF ANY PERSON TO WHOM THE VEHICLE IS HIRED.
- THE POLICY DOES NOT COVER
- (1) USE FOR RACING, PACE-MAKING, RELIABILITY TRIAL OR SPEED-TESTING.
(2) USE WHILST DRAWING A TRAILER EXCEPT THE TOWING (OTHER THAN FOR REWARD) OF ANY ONE DISABLED MECHANICALLY PROPELLED VEHICLE.
(3) USE FOR THE CARRIAGE OF PASSENGERS FOR HIRE OR REWARD BY ANY PERSON TO WHOM THE VEHICLE IS HIRED.

HIRE PURCHASE CO. : TAI THONG LEE TDG (PTE) LTD AS HP OWNER

* Limitations rendered inoperative by Section 8 of the Motor Vehicles (Third-Party Risks and Compensation) Act (Chapter 189) and Section 95 of the Road Transport Act, 1987 (Malaysia), are not to be included under these headings.

I/We hereby Certify that the policy to which this Certificate relates is issued in accordance with the provisions of the Motor Vehicles (Third-Party Risks and Compensation) Act (Chapter 189) and Part IV of the Road Transport Act, 1987 (Malaysia). Please see reverse For **CHINA TAIPING INSURANCE (SINGAPORE) PTE. LTD.**

Countersigned By:

Authorised Officer



Authorised Signatory