

# NATIONAL Assessment Centre Services (wef 1 Jan 2005)

Date In: 15/10/19	Job description	Date & Time Completed	Done by
Ref No: NA/INC/19018200/13	SAS e-filing		
Veh No: SJ47368P	E-mail (within 8hrs, AIC 2hrs)		
D.O.A: 12/10/19 1225	i-Motor Claim Form		
OD (TP) Reporting Only	i-Motor W/O (Within: OD 2hrs, TP 4hrs)		
	i-Photo Uploaded		
TP Insurer:	Assessment/Survey Report		
	Ass't Report by Fax / Hand to Owner/Wksp		

Preferred Wksp / INC Assign Wksp / QW: (		Tel:	Fax:
TP Particulars:	Veh No: SJL1242E	INC ( ) / Non-INC ( )	
Owner / Driver: (	Tel: ( )		
Policy No: (	Period: (	Cover Type: (	
Confirmed by: (	Date:	Time:	
Insured/Driver Liability: ( ) % [Note-Est. Status (WO): N: 0-20%; P: 21-79%. F: 80-100%]			
Year of Registration: ( ) Warranty: YES ( ) / NO ( )			
Excess: (\$) Loading: \$1,000 ( ) / \$2,000 ( )			

**General Remarks:-**

( ) Walk-In Customer : Customer's information strictly Confidential & Strictly NO refer of repairer.

( ) Total Loss Case : to e-mail Insurer URGENTLY.

Drive-In ( ) / Towed-In ( ) ; Invoice: YES ( ) / NO ( ) ; Towing Co. ( )

Remarks:- (INC hotline: 6788 6616)	Date & Time Completed	Done by
1) Apply for Transport Allowance ( ) / Courtesy Car ( )		
2) QC Check / Post Repair Inspection ( )		
3) Upload Resurvey Photo [Repair Cost > \$3000] ( )		

**Injury :** \_\_\_\_\_

Date/Time	Actions

NA1907891

Claimant's Particulars :-	Invoice Preparation Checklist	Amt (\$) 1st Bill	Amt (\$) Add Bill
Driver/Owner:	1) AR : Accident Reporting (\$30);		
Contact No:	2) DA : Damage Assessment (\$100); INC (\$30)		
Damaged Portion:	3) TF : Towing Fee \$40/\$45		
QC Checked by (Engr-In-Charge):	4) FT : Follow-Through Survey \$120		
Auditors' Comments :-	5) FT : Follow-Through Survey (Resurvey) \$30		
Cat. 1:	For claiming against INC Only (wef 10 Jan 2005)		
Cat. 2 / 3:	6) TR : Re-inspection \$75		
	7) N1 : Idac DA + SMRT Survey \$160		
	8) NTUC Additional Services:-		
	ON*		
	*N5: Courtesy Car / Tpt Allowance \$5		
	*N6: Repair Co-ordination \$10		
	*N7: Post Repair Inspection \$25		
	*N8: DV / Collect Excess Coordination \$5		
	TP (N11) : TP (Non INC) against INC \$20		
	9) N12: Idac Mobile 30		
	Invoice dated	Fee Charged	



## SINGAPORE ACCIDENT STATEMENT

### IMPORTANT NOTICE

1. Please report correctly the details of the accident to speed up the claims process.
2. This Form must be completed by the Policyholder and/or the Authorised Driver.
3. Information provided must be as truthful and accurate as possible. Any wilful misrepresentation or withholding of material facts may allow insurance companies to repudiate policy liability.
4. The issue and acceptance of this Form by insurance companies is not an admission of policy liability on the part of the insurance companies.
5. Any false reporting may be referred to the Police for investigation.
6. This report will be forwarded by the Insurers of the GIA Records Management Centre established by the General Insurance Association of Singapore (GIA) for archiving and that copies of this report will, for a fee, be made available upon application by interested parties.
7. By the lodgement of this report to the insurers, you hereby consent to the archiving of this report at the centre and to copies of the report being made available aforesaid.

### ACCIDENT STATEMENT

Date Of Report	15/10/2019 17:09
Date Of Accident	12/10/2019 12:25
Exact Location Of Accident	TRAFFIC LIGHT JUNC STILL RD/JOO CHIAT PLACE
Country/State of Loss	SINGAPORE

### DETAILS OF OWN VEHICLE

Vehicle Registration Number	SJU7368P
<b>Insured/Policyholder</b>	
Name Of Registered Owner	MR NORFOR ANDREW RONALD PHILLIPS
NRIC No	S0521639G
Email Address	NOEMAIL
Mobile Phone No	(LOCAL) +65-97585781
Alternative Phone No	OTHERS-97585781

### Vehicle Particulars

Manufacturer	PERODUA
Model	MYVI
Exact Purpose for which vehicle was being used at time of accident	PRIVATE USE
Are you claiming under your own insurance policy for repair to your vehicle?	NO
If No, Please state action to be taken	THIRD PARTY
Vehicle Category	PRIVATE CAR

### Insurance Company

Name of Insurance Company	TOKIO MARINE INSURANCE SINGAPORE LTD
Type Of Coverage	COMPREHENSIVE
Fleet Policy	NO
Policy Number	18-MV007863-R02
Cover Note Number	

### Driver

Name of Driver	MR NORFOR ANDREW RONALD PHILLIPS
NRIC No	S0521639G
Date Of Birth	19/04/1949
Occupation	INDOOR
Date Of Driving Pass	21/08/1973
Driving Experience	46 YEARS AND 1 MONTH
Gender	MALE
Mobile Number	(LOCAL) +65-97585781
Fax Number	
Contact Number	OTHERS-97585781
EMail Address	NOEMAIL

Address	BLK 57 HAVELOCK ROAD #05-148
Postcode	161057
Was driver an employee of the Insured's Company	NO
If No, Relationship of the Driver with the Insured	OWNER
Vehicle Registration Number of Driver's Own Vehicle	-
	-
	-
Insurance Company of Driver's Own Vehicle	-
	-
	-

#### General Information of the Accident

Type Of Accident	COLLISION - HEAD TO REAR
Weather Conditions	CLEAR
Road Surface	DRY

#### Other Information

Was any foreign vehicle involved in this accident?	NO
Number of vehicles (including own vehicle) involved in the accident	2
Was any body injured in the Accident?	NO
Was any injured conveyed to hospital by ambulance?	NO
Was any other material or property damaged?	YES
I have been approached by unknown person(s) soliciting/offering accident claims assistance.	NO
Number of Passengers (Including Driver)	3
Passenger 1	NAME: : WIFE GENDER: : FEMALE
Passenger 2	NAME: : SISTER-IN-LAW GENDER: : FEMALE

#### Details of Police Action

Was the accident reported to the police?	NO
If Yes, Please state which Police Station	
Was notice of intended Prosecution given?	NO
If Yes, against whom?	

#### Circumstances of Accident

PLS REFER TO THE ATTACHED STATEMENT.

#### Attachment(s)

Are accident photos available for attachment?	YES
Was there any video captured by Car Camera?	NO
Was there any audio recorded?	NO

#### DETAILS OF OTHER VEHICLE PROPERTY 1

Vehicle Registration Number	SJL1242E
Vehicle Make/Model/Colour	HONDA FIT
Details Of Properties	
Vehicle Category	PRIVATE CAR
Name of Driver	TEH YOUNG WAY
NRIC/Passport Number	S7372875D
Contact Number	
Address	
Postcode	

Insurance Company Name  
Nature Of Damage  
No. Of Passenger (Including Driver)



## SKETCH PLAN

### IMPORTANT NOTICE

1. Please report correctly the details of the accident to speed up the claims process.
2. This Form must be completed by the Policyholder and/or the Authorised Driver.
3. Information provided must be as truthful and accurate as possible. Any wilful misrepresentation or withholding of material facts may allow insurance companies to repudiate policy liability.
4. The issue and acceptance of this Form by insurance companies is not an admission of policy liability on the part of the insurance companies.
5. Any false reporting may be referred to the Police for investigation.
6. The report will be forwarded by the insurers of the GIA Records Management Centre established by the General Insurance Association of Singapore (GIA) for archiving and that copies of this report will for a fee be made available upon application by interested parties.
7. By the lodgment of this report to the insurers, you hereby consent to the archiving of this report at the centre and to copies of the report being made available aforesaid.
8. **Consent under the Personal Data Protection Act (PDPA)**

I understand, acknowledge, agree and consent that:

- (a) My insurer, my workshop and the General Insurance Association of Singapore ("GIA") may/are permitted to collect, use, disclose and/or process my personal data/personal information set out in this [form] and any other personal information provided by me or possessed by my insurer (collectively the "Personal Information") and disclose and transfer such Personal Information to all insurer(s) who have insured vehicle(s) involved in this accident (all insurer(s) who have insured vehicle(s) involved in this accident shall be collectively referred to as the "Insurers"), the Insurers' lawyers/law firms, the Monetary Authority of Singapore and any relevant government agency/authority (such as the police), for the purpose(s) of:
  - (i) processing, handling and/or dealing with my claims including the settlement of the claims and any necessary investigations relating to the claims;
  - (ii) investigating the accident and/or my claims;
  - (iii) carrying out and/or dealing with my instructions or responding to any enquiries by me;
  - (iv) administering my claims (including the mailing of correspondence, statements, invoices, reports or notices to me, which could involve disclosure of certain personal data about me to bring about delivery of the same as well as on the external cover of envelopes/mail packages); and/or
  - (v) complying with applicable law in administering, processing, handling and/or dealing with my claims (collectively the "Purposes")
- (b) all insurer(s) who have insured vehicle(s) involved in this accident and the Insurers' lawyers/law firms, may/are permitted to collect, use, disclose and/or process my Personal Information for one or more of the above Purposes; and
- (c) my Personal Information may/can be disclosed by any of the Insurers and/or GIA to their third party service providers or agents (including their lawyers/law firms), which may be sited outside of Singapore, for one or more of the above Purposes.
- (d) my Personal Information will also be collected and used to compile claims history for the purpose of fraud detection, investigation and management in present and all future claims.
- (e) the information so collected under (d) above may be shared / disclosed:
  - (i) to all insurers and/or any other third parties that assist in evaluating, investigating, controlling or managing fraud, regulators, law enforcement and government agencies as reasonably required for the purposes stated, or
  - (ii) for complying with requirements under any regulations, laws or court orders.

Policyholder's Signature

Date & Time:

14.10.19  
1310. N/A

Driver's Signature

(If driver is not the policyholder)

Date & Time:

Reporting Centre Personnel's Signature

Name:

NRIC/FIN No.:

15/10/19

SKETCH PLAN

Along STILL ROAD AFTER JLM KUNAS JUNCTION

A) SJU 7368P

B) SOL 1242F

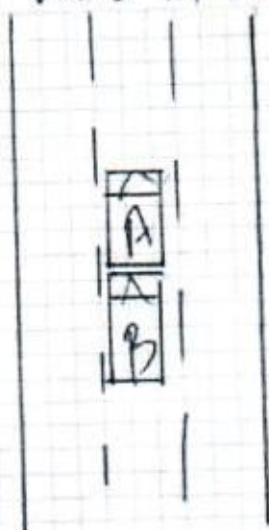

PC

DESCRIBE CIRCUMSTANCES OF THE ACCIDENT

Driving along Still Rd from Jalan Ennis, arrived at traffic light junction of Still Rd / Jln. Christ PL.

With a car in front, I stopped for the RED Light

Suddenly the vehicle hit me from behind

When I asked him how he would like to settle,

he informed me to claim from insurance

DECLARATION

I/We declare the foregoing particulars are true in every respect.

Policyholder's Signature

Date & Time:

15/10/19  
13:10 AM

Driver's Signature

(If driver is not the policyholder)

Date & Time:

Reporting Centre Personnel's Signature

Name:

NRIC/FIN No.:

15/10/19



# ACCIDENT STATEMENT

ACCIDENT DATE: (12/10/2019) (DD/MM/YYYY), TIME: (12:25) (HH:MM)

LOCATION: Traffic light Junction - Hill Road / Ser Chuan Place

## 1. DETAILS OF VEHICLE

- a) VEHICLE NUMBER: SJU 7268 P  
 b) INSURANCE COMPANY: TOKIO MARINE  
 c) POLICY NUMBER: 17-MV0007863-R01  
 d) POLICY TYPE: (COMPREHENSIVE / THIRD-PARTY / THIRD-PARTY FIRE & THEFT)  
 e) MAKE & MODEL: PERODUA RAVI  
 f) TYPE: (SALOON / COUPE / MPV / VAN / LORRY / MOTORCYCLE / OTHERS)  
 g) VEHICLE CATEGORY: (PRIVATE / COMMERCIAL / MOTORCYCLE)  
 h) PURPOSE OF USING AT ACCIDENT TIME: PERSONAL  
 i) ARE YOU CLAIMING UNDER YOUR OWN INSURANCE (YES/NO)  
 IF NO, PLEASE STATE (THIRD PARTY CLAIM / REPORTING ONLY)

## 2. INSURED / POLICY HOLDER

- a) NAME: NDR FOR ANDREW R.P. (MALE / FEMALE)  
 b) NRIC/FIN/PASSPORT: S05210396 CONTACT: 97585781  
 c) ADDRESS: POLICE ST, #175-148 HAVELockRA  
SINGAPORE 161057

\* CONTINUE TO 3.d IF DRIVER ALSO POLICY HOLDER

### DRIVER

- a) NAME: DR BM (MALE / FEMALE)  
 b) NRIC/FIN/PASSPORT: \_\_\_\_\_ CONTACT: \_\_\_\_\_  
 c) ADDRESS: \_\_\_\_\_

\* d) DATE OF BIRTH: (19/04/1949) (DD/MM/YYYY)

e) OCCUPATION: (INDOOR / OUTDOOR)

f) DATE OF DRIVING PASS: 1-8-1973

## 4. WAS DRIVER AN EMPLOYEE OF THE INSURED'S COMPANY? (YES/NO)

IF NO, RELATIONSHIP OF THE DRIVER WITH INSURED: \_\_\_\_\_

## 5. a) WEATHER CONDITION: (CLEAR / RAINING / OTHERS)

b) ROAD SURFACE: (DRY / WET / OTHERS)

## 6. WAS ANYBODY INJURED (YES/NO)

## 7. a) REPORTED TO POLICE (YES/NO)

IF YES, PLEASE STATE WHICH POLICE STATION: \_\_\_\_\_

## 8. THIRD PARTY VEHICLE

- a) VEHICLE NUMBER: SJL1242 E MODEL: Honda FIT  
 b) DRIVER'S NAME: TEH YOUNG-WAY  
 c) NRIC/FIN/PASSPORT: S73728750 CONTACT: 84513308

## 9. THIRD PARTY VEHICLE

- a) VEHICLE NUMBER: \_\_\_\_\_ MODEL: \_\_\_\_\_  
 b) DRIVER'S NAME: \_\_\_\_\_  
 c) NRIC/FIN/PASSPORT: \_\_\_\_\_ CONTACT: \_\_\_\_\_

email = andy0197@singnet.com.sg  
 VIDEO

Tokio Marine Insurance Singapore Ltd.

(Company Reg. No: 192300014M) (GST Reg No: M2-0000023-4)  
20 McCallum Street #09-01 Tokio Marine Centre Singapore 069046  
T: (65) 6221 6111 F: (65) 6221 4355 / (65) 6224 0895 E: tms@tokiomarine.com.sg W: www.tokiomarine.com

A member of the  
Tokio Marine Group



TOKIO MARINE  
INSURANCE GROUP  
FORM MX1

Certificate of Insurance

MOTOR VEHICLES (THIRD-PARTY RISKS AND COMPENSATION) ACT (CHAPTER 189)  
MOTOR VEHICLES (THIRD-PARTY RISKS AND COMPENSATION) RULES, 1960  
ROAD TRANSPORT ACT, 1987 (MALAYSIA)  
MOTOR VEHICLES (THIRD-PARTY RISKS) RULES, 1959 (MALAYSIA)

Policy No.: 18-MV007863-R02 (Private Motor Car)

1. Index Mark and Registration Number of Vehicle SJU7368P

Chassis No.: PM2M301S002351712

2. Name of Policyholder

MR NORFOR ANDREW RONALD PHILLIPS

3. Effective date of the Commencement of Insurance for the purposes of the Act

24/12/2018

4. Date of Expiry of Insurance

23/12/2019

5. Persons or Class of Persons entitled to drive\*

(a) The Policyholder.

(b) Any other person who is driving on the Policyholder's order or with his permission.

\* Provided that the Person driving is permitted in accordance with the licensing or other laws or regulations to drive the Motor Vehicle or has been so permitted and is not disqualified by order of a Court of Law or by reason of any enactment or regulation in that behalf from driving the Motor Vehicle. And provided further that the Motor Vehicle is registered under the Road Traffic Act and its registration under the Road Traffic Act has not been cancelled at the time of the accident loss or damage.

6. Limitations as to use\*

Use only for social domestic and pleasure purposes and for the Policyholder's business.

The policy does not cover use for hire or reward, racing, pace-making, reliability trial, speed-testing or the carriage of goods (other than samples) in connection with any trade or business or use for any purpose in connection with the Motor Trade.

\* Limitations rendered inoperative by Section 8 of the Motor Vehicles (Third-Party Risks and Compensation) Act (Chapter 189) and Section 93 of the Road Transport Act, 1987 (Malaysia), are not to be included under these headings.

We hereby certify that the Policy to which this Certificate relates is issued in accordance with the provision of the Motor Vehicles (Third-Party Risks and Compensation) Act (Chapter 189) and Part IV of the Road Transport Act, 1987 (Malaysia).

Please refer to the Policy Schedule for full details, terms and conditions of the insurance.

**IMPORTANT NOTICE**

This Certificate is not transferable. During its currency, if the insurance is cancelled for whatsoever reason, you must return the Certificate to Tokio Marine Insurance Singapore Ltd. within 7 days thereof or, if the Certificate has been lost destroyed, you must make a statutory declaration to that effect. Failure to comply with this duty is an offence under Motor Vehicle (Third-Party Risks and Compensation) Act (Chapter 189).

**ADDITIONAL INFORMATION**

Insurance Plan:	Comprehensive Other Workshop Plan
Limit for total loss or theft:	Prevailing Market Value
Policy Excess:	Own Damage Claims SGD 600
	Windscreen Excess SGD 100

Account: 2397DDA

Tokio Marine Insurance Singapore Ltd.

Authorised Signature

User Name: Intermediaries from TMO

Printed 30/11/2018