



LKK Auto Consultants Pte Ltd

51 Ubi Ave 1 #01-25 Paya Ubi Industrial Park, Singapore 408933

TEL: 6256 3561 FAX: 6256 4315

Reg. No: 199607198R GST Reg. No. 19-9607198-R

TAX INVOICE

CHINA TAIPING INSURANCE (S) PTE LTD
3 ANSON ROAD #16-00
SPRINGLEAF TOWER
SINGAPORE 079909

INV No. AC2003881
INV Date 14/05/2020
Reference CC6/CTI19018184/Ads3n2
Code CTI



PROFESSIONAL SERVICE FEE

Vehicle No. SLJ 1879E
Insured Veh. SLR 9478J
Claim No. SNM19D204876/8
Policy No. DMHCSN3069821902
Accident Date 09/10/2019
Inspection Date 11/10/2019

Description	Total
Third Party Express Settlement	400.00
Subtotal	400.00
GST (7%)	28.00
Grand Total	428.00

We shall be glad if you could forward the payment at your early convenience.

Cheque should be crossed and made payable to **'LKK Auto Consultants Pte Ltd'**

LKK Auto Consultants Pte Ltd

HYN



LKK Auto Consultants Pte Ltd

51 Ubi Ave 1 #01-25 Paya Ubi Industrial Park, Singapore 408933

TEL: 6256 3561 FAX: 6256 4315

Reg. No: 199607198R GST Reg. No. 19-9607198-R

Affiliated to Federation Internationale Des Experts En Automobile

CHINA TAIPING INSURANCE (S) PTE LTD

Ref : CC6/CTI19018184/Ads3n2

3 ANSON ROAD #16-00
SPRINGLEAF TOWERS SINGAPORE 079909

Date : 14-05-2020



Code : CTI

1. Policy Particulars :- THIRD PARTY CLAIM

Insured Veh.	SLR 9478J	Veh. Inspected	SLJ 1879E
Policy No.	DMHCSN3069821902	Coverage (\$)	0.00
Claim No.	SNM19D204876/8	Excess (\$)	0.00
Assign From		Assign Date	11/10/2019

2. Vehicle Particulars & Condition

Make & Model	KIA FORTE K3	c.c	1591
Engine No.	HIDDEN	Year of Reg.	2016
Chassis No.	KNAFX411MH5668574	Colour	WHITE
Odometer	52937	Steering	IN ORDER
Brakes	IN ORDER	Modification	SPORTS RIM
General	GOOD		

3. Conditions of Tyres

	Size	Make	Balance
R/H Front Tyre	205/55 R16	NEXEN	6 mm
L/H Front Tyre	205/55 R16	NEXEN	6 mm
R/H Rear Tyre	205/55 R16	NEXEN	6 mm
L/H Rear Tyre	205/55 R16	NEXEN	6 mm

4. Description of Damages

THE VEHICLE SUSTAINED DAMAGES AT THE FRONT N/S PORTION.

DAMAGES SEE DETAILS.

5. General Information

Accident Date	09/10/2019	Inspection Date	11/10/2019
Survey held at	HUA MENG SPRAY PAINTING WORKSHOP 1 KAKI BUKIT AVE 6 #01-61 AUTOBAY SINGAPORE 417883		

5a. Remarks

A) THE INSPECTION WAS CONDUCTED ON A "WITHOUT PREJUDICE" BASIS.
B) IN ACCORDANCE TO YOUR INSTRUCTIONS, WE HAVE NOT AUTHORISED REPAIRS.

5b. Estimate Days of Repair

ESTIMATED NORMAL PERIOD FOR REPAIR:	5 Working Days
-------------------------------------	----------------



LKK Auto Consultants Pte Ltd

51 Ubi Ave 1 #01-25 Paya Ubi Industrial Park, Singapore 408933

TEL: 6256 3561 FAX: 6256 4315

Reg. No: 199607198R GST Reg. No. 19-9607198-R

Page No.:1 of 2

ADJUSTMENT ON REPAIR COST FOR VEHICLE NO. SLJ 1879E

Qty	Description of Parts	Condition	Estimate By Workshop (\$)	Our Adjusted (\$)
<u>REPLACEMENT OF PARTS</u>				
1	FRONT BUMPER	DEFORMED	702.90	702.90
2	FRONT BUMPER SIDE HOLDER @\$42.40	N/S DAMAGED	84.80	42.40
1	FRONT BUMPER REINFORCEMENT	NOT NECESSARY	545.60	-
1	FRONT BUMPER LH LOWER SIDE GARNISH	DEFORMED	47.10	47.10
1	FRONT BUMPER LH FOD LAMP	CRACKED	266.00	266.00
1	FRONT BUMPER LH FOD LAMP GARNISH	CRACKED	32.80	32.80
1	FRONT BUMPER LOWER CENTRE GRILLE	NOT NECESSARY	134.00	-
1	FRONT BUMPER SPONGE	CRACKED	134.20	134.20
2	FRONT BUMPER BRACKET @\$80.10	NOT NECESSARY	160.20	-
1	FRONT GRILLE	NOT NECESSARY	393.80	-
1	SET FRONT GRILLE CLIPS	NOT NECESSARY	66.00	-
1	FRONT LH HEADLAMP	CUT	1,766.40	1,766.40
1	FRONT LH FENDER	BUCKLED	400.20	400.20
1	FRONT LH FENDER INNER SHIELD	DEFORMED	108.50	108.50
1	SET FRONT LH FENDER INNER SHIELD CLIPS	NECESSARY	66.00	30.00
1	FRONT LH KNUCKLE ARM	BENT	374.00	374.00
1	FRONT LH KNUCKLE ARM BEARING	NECESSARY	132.00	132.00
1	FRONT LH LOWER ARM	BENT	405.20	405.20
1	FRONT LH DRIVE SHAFT	NOT NECESSARY	990.00	-
1	FRONT LH SHOCK ABSORBER	BENT	308.00	308.00
1	FRONT LH LINKAGE	NOT NECESSARY	86.40	-
1	STEERING RACK	NOT NECESSARY	1,012.00	-
1	HEADLAMP LOWER BRACKET	CRACKED	68.50	68.50
	LESS 10% DISCOUNT		-828.46	-481.82
			7,456.14	4,336.38
<u>SPECIAL NETT ITEMS</u>				
1	FRONT LH SPORT RIM (SN)	CUT	800.00	550.00
1	FRONT LH TYRE (SN)	NOT NECESSARY	300.00	-
			1,100.00	550.00



LKK Auto Consultants Pte Ltd

51 Ubi Ave 1 #01-25 Paya Ubi Industrial Park, Singapore 408933

TEL: 6256 3561 FAX: 6256 4315

Reg. No: 199607198R GST Reg. No. 19-9607198-R

Page No.:2 of 2

Qty	Description of Parts	Condition	Estimate By Workshop (\$)	Our Adjusted (\$)
	LABOUR			
	TO CHECK WHEEL ALIGNMENT.		100.00	80.00
	REMOVE & REINSTALL FRONT LH SUSPENSION .		400.00	220.00
	REMOVE,REPLACE & REPAIR CONSISTENT TO THE ACCIDENT .		1,300.00	600.00
	RESPRAY PAINTING.		1,000.00	400.00
	TUFF KOTE.		100.00	50.00
			2,900.00	1,350.00
GRAND TOTAL			11,456.14	6,236.38
RECOMMENDED COST OF LUMP SUM REPAIRS (TO ITS PRE-ACCIDENT CONDITION)				5,000.00

Report Ref No. CC6/CTI19018184/Ads3n2

ADRIAN LING WAI PING

B.Eng,AMSOE,AMIRTE,AMSAE-A,M.MATAI

Licensed Appraiser

DISCLAIMER OF LIABILITY TO THIRD PARTIES:- This Report is made solely for the use and benefit of the Client named on the front page of this Report.

No liability of responsibility whatsoever, in contract or tort, is accepted to any third party who may rely on the Report wholly or in part. Any third party acting or replying on this Report, in whole or in part, does so at his or her own risk.



LKK Auto Consultants Pte Ltd

51 Ubi Ave 1 #01-25 Paya Ubi Industrial Park, Singapore 408933

TEL: 6256 3561 FAX: 6256 4315

Reg. No: 199607198R GST Reg. No. 19-9607198-R

PHOTOGRAPHS FOR VEHICLE NO. SLJ 1879E

INSPECTION





LKK Auto Consultants Pte Ltd

51 Ubi Ave 1 #01-25 Paya Ubi Industrial Park, Singapore 408933

TEL: 6256 3561 FAX: 6256 4315

Reg. No: 199607198R GST Reg. No. 19-9607198-R

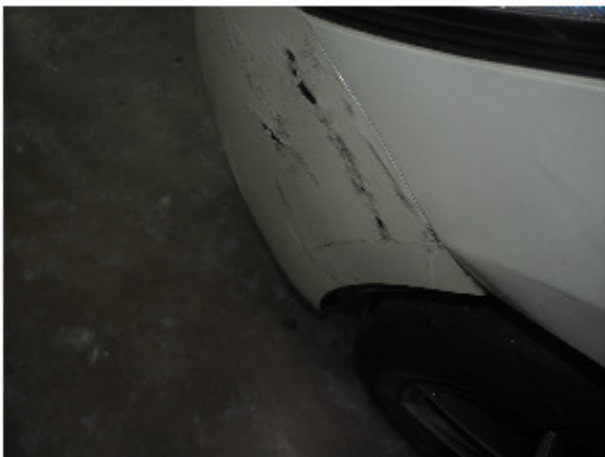



LKK Auto Consultants Pte Ltd

51 Ubi Ave 1 #01-25 Paya Ubi Industrial Park, Singapore 408933

TEL: 6256 3561 FAX: 6256 4315

Reg. No: 199607198R GST Reg. No. 19-9607198-R

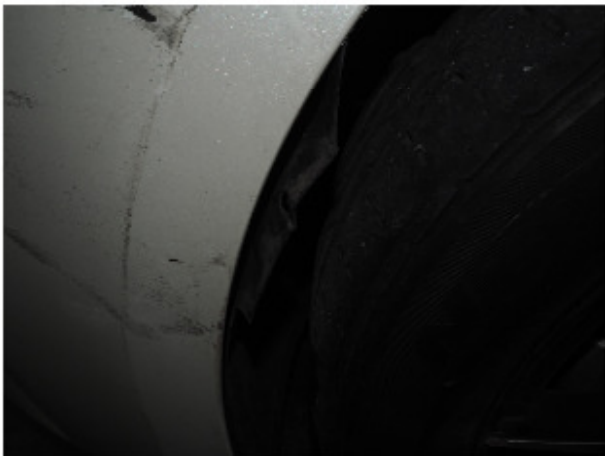



LKK Auto Consultants Pte Ltd

51 Ubi Ave 1 #01-25 Paya Ubi Industrial Park, Singapore 408933

TEL: 6256 3561 FAX: 6256 4315

Reg. No: 199607198R GST Reg. No. 19-9607198-R





LKK Auto Consultants Pte Ltd

51 Ubi Ave 1 #01-25 Paya Ubi Industrial Park, Singapore 408933

TEL: 6256 3561 FAX: 6256 4315

Reg. No: 199607198R GST Reg. No. 19-9607198-R

PHOTOGRAPHS FOR VEHICLE NO. SLJ 1879E

RE-INSPECTION

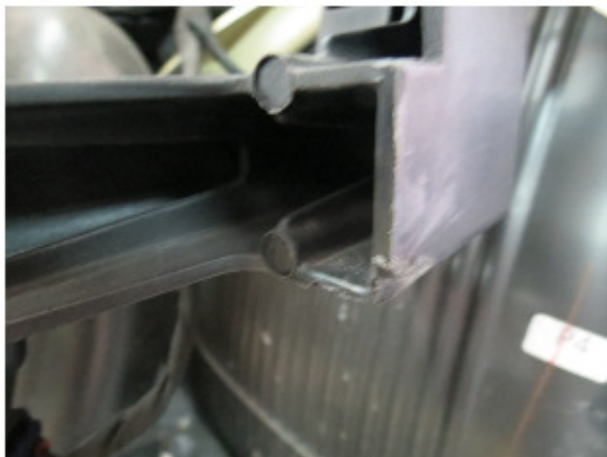



LKK Auto Consultants Pte Ltd

51 Ubi Ave 1 #01-25 Paya Ubi Industrial Park, Singapore 408933

TEL: 6256 3561 FAX: 6256 4315

Reg. No: 199607198R GST Reg. No. 19-9607198-R





LKK Auto Consultants Pte Ltd

51 Ubi Ave 1 #01-25 Paya Ubi Industrial Park, Singapore 408933

TEL: 6256 3561 FAX: 6256 4315

Reg. No: 199607198R GST Reg. No. 19-9607198-R

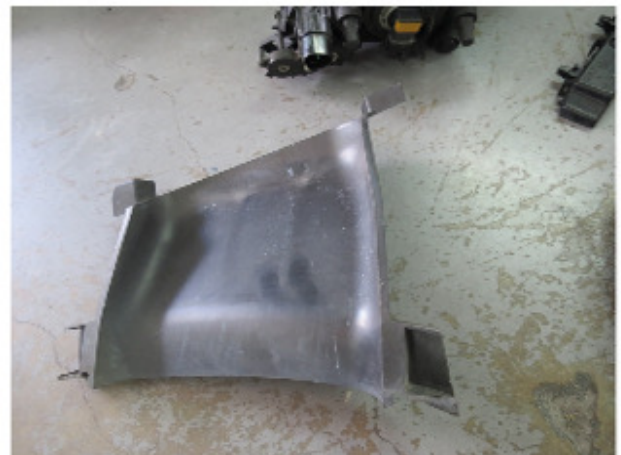



LKK Auto Consultants Pte Ltd

51 Ubi Ave 1 #01-25 Paya Ubi Industrial Park, Singapore 408933

TEL: 6256 3561 FAX: 6256 4315

Reg. No: 199607198R GST Reg. No. 19-9607198-R





LKK Auto Consultants Pte Ltd

51 Ubi Ave 1 #01-25 Paya Ubi Industrial Park, Singapore 408933

TEL: 6256 3561 FAX: 6256 4315

Reg. No: 199607198R GST Reg. No. 19-9607198-R





LKK Auto Consultants Pte Ltd

51 Ubi Ave 1 #01-25 Paya Ubi Industrial Park, Singapore 408933

TEL: 6256 3561 FAX: 6256 4315

Reg. No: 199607198R GST Reg. No. 19-9607198-R





LKK Auto Consultants Pte Ltd

51 Ubi Ave 1 #01-25 Paya Ubi Industrial Park, Singapore 408933

TEL: 6256 3561 FAX: 6256 4315

Reg. No: 199607198R GST Reg. No. 19-9607198-R





LKK Auto Consultants Pte Ltd

51 Ubi Ave 1 #01-25 Paya Ubi Industrial Park, Singapore 408933

TEL: 6256 3561 FAX: 6256 4315

Reg. No: 199607198R GST Reg. No. 19-9607198-R





LKK Auto Consultants Pte Ltd

51 Ubi Ave 1 #01-25 Paya Ubi Industrial Park, Singapore 408933

TEL: 6256 3561 FAX: 6256 4315

Reg. No: 199607198R GST Reg. No. 19-9607198-R





LKK Auto Consultants Pte Ltd

51 Ubi Ave 1 #01-25 Paya Ubi Industrial Park, Singapore 408933

TEL: 6256 3561 FAX: 6256 4315

Reg. No: 199607198R GST Reg. No. 19-9607198-R





LKK Auto Consultants Pte Ltd

51 Ubi Ave 1 #01-25 Paya Ubi Industrial Park, Singapore 408933

TEL: 6256 3561 FAX: 6256 4315

Reg. No: 199607198R GST Reg. No. 19-9607198-R





LKK Auto Consultants Pte Ltd

51 Ubi Ave 1 #01-25 Paya Ubi Industrial Park, Singapore 408933

TEL: 6256 3561 FAX: 6256 4315

Reg. No: 199607198R GST Reg. No. 19-9607198-R

