

SINGAPORE ACCIDENT STATEMENT

IMPORTANT NOTICE

1. Please report correctly the details of the accident to speed up the claims process.
2. This Form must be completed by the Policyholder and/or the Authorised Driver.
3. Information provided must be as truthful and accurate as possible. Any wilful misrepresentation or withholding of material facts may allow insurance companies to repudiate policy liability.
4. The issue and acceptance of this Form by insurance companies is not an admission of policy liability on the part of the insurance companies.
5. **Any false reporting may be referred to the Police for investigation.**
6. This report will be forwarded by the insurers of the GIA Records Management Centre established by the General Insurance Association of Singapore (GIA) for archiving and that copies of this report will, for a fee, be made available upon application by interested parties.
7. By the lodgement of this report to the insurers, you hereby consent to the archiving of this report at the centre and to copies of the report being made available aforesaid.

ACCIDENT STATEMENT

Date Of Report	08/10/2019 09:16
Date Of Accident	05/10/2019 13:40
Exact Location Of Accident	PIE (CHANGI AIRPORT) 16KM EXIT
Country/State of Loss	SINGAPORE

DETAILS OF OWN VEHICLE

Vehicle Registration Number	SKD319E
Insured/Policyholder	
Name Of Registered Owner	LU ZHENG LIANG
NRIC No	S8010391C
Email Address	LUZHENG LIANG@HOTMAIL.COM
Mobile Phone No	(LOCAL) +65-93251063
Alternative Phone No	OFFICE-96251063

Vehicle Particulars

Manufacturer	TOYOTA
Model	COROLLA ALTIS-1.6 (A)
Exact Purpose for which vehicle was being used at time of accident	
Are you claiming under your own insurance policy for repair to your vehicle?	YES
If No, Please state action to be taken	
Vehicle Category	PRIVATE CAR

Insurance Company

Name of Insurance Company	AXA INSURANCE PTE LTD
Type Of Coverage	COMPREHENSIVE
Fleet Policy	NO
Policy Number	VA1/GA487110
Cover Note Number	

Driver

Name of Driver	LU ZHENG LIANG
NRIC No	S8010391C
Date Of Birth	19/04/1980
Occupation	INDOOR
Date Of Driving Pass	14/09/2001
Driving Experience	18 YEARS AND 0 MONTHS
Gender	MALE
Mobile Number	(LOCAL) +65-93251063
Fax Number	
Contact Number	OFFICE-96251063
Email Address	LUZHENG LIANG@HOTMAIL.COM

Address	BLK 367A TAMPINES STREET 34 #04-99
Postcode	521367
Was driver an employee of the Insured's Company	NO
If No, Relationship of the Driver with the Insured	OWNER
Vehicle Registration Number of Driver's Own Vehicle	-
	-
	-
Insurance Company of Driver's Own Vehicle	-
	-
	-

General Information of the Accident

Type Of Accident	CHAIN COLLISION
Weather Conditions	CLEAR
Road Surface	DRY

Other Information

Was any foreign vehicle involved in this accident?	NO
Number of vehicles (including own vehicle) involved in the accident	6
Was any body injured in the Accident?	YES
Was any injured conveyed to hospital by ambulance?	YES
Was any other material or property damaged?	YES
I have been approached by unknown person(s) soliciting/offering accident claims assistance.	NO
Number of Passengers (Including Driver)	3
Passenger 1	NAME: : CHNG SERENE GENDER: : FEMALE
Passenger 2	NAME: : LU SONG MIN ALYSSA GENDER: : FEMALE

Details of Police Action

Was the accident reported to the police?	YES
If Yes, Please state which Police Station	
Police Station Name	TAMPINES NEIGHBOURHOOD POLICE CENTRE
Police Station Address	ROAD: 6 TAMPINES AVE 4 , POSTCODE: 529682 , COUNTRY: SINGAPORE
Police Station Contact	TEL NO: 1800-5871999 - FAX NO: 65871699
Was notice of intended Prosecution given?	NO
If Yes, against whom?	

Circumstances of Accident

PLEASE REFER TO SKETCH PLAN

Attachment(s)

Are accident photos available for attachment?	YES
Was there any video captured by Car Camera?	YES
Remarks/ Reasons:	WITH TRAFFIC POLICE
Was there any audio recorded?	NO

DETAILS OF OTHER VEHICLE PROPERTY 1

Vehicle Registration Number	SKZ1075K
Vehicle Make/Model/Colour	HONDA VEZEL (WHITE)
Details Of Properties	
Vehicle Category	PRIVATE CAR

Name of Driver	DAVID PILLAY
NRIC/Passport Number	
Contact Number	
Address	
Postcode	
Insurance Company Name	NTUC INCOME INSURANCE CO-OPERATIVE LTD
Nature Of Damage	FRONT & REAR
No. Of Passenger (Including Driver)	

DETAILS OF OTHER VEHICLE PROPERTY 2

Vehicle Registration Number	SJU4920P
Vehicle Make/Model/Colour	HYUNDAI (BLACK)
Details Of Properties	FRONT & BACK
Vehicle Category	PRIVATE CAR
Name of Driver	
NRIC/Passport Number	
Contact Number	
Address	
Postcode	
Insurance Company Name	
Nature Of Damage	
No. Of Passenger (Including Driver)	3
Passenger 1	NAME: : GENDER: :
Passenger 2	NAME: : GENDER: :

DETAILS OF OTHER VEHICLE PROPERTY 3

Vehicle Registration Number	SLP8208P
Vehicle Make/Model/Colour	AUDI (WHITE)
Details Of Properties	
Vehicle Category	PRIVATE CAR
Name of Driver	
NRIC/Passport Number	
Contact Number	
Address	
Postcode	
Insurance Company Name	
Nature Of Damage	
No. Of Passenger (Including Driver)	

DETAILS OF OTHER VEHICLE PROPERTY 4

Vehicle Registration Number	SMK9424P
Vehicle Make/Model/Colour	HYUNDAI (BLACK)
Details Of Properties	
Vehicle Category	PRIVATE CAR
Name of Driver	
NRIC/Passport Number	
Contact Number	
Address	
Postcode	

Insurance Company Name
Nature Of Damage
No. Of Passenger (Including Driver)

DETAILS OF OTHER VEHICLE PROPERTY 5

Vehicle Registration Number SHC7891L
Vehicle Make/Model/Colour YELLOW TAXI SONATA
Details Of Properties
Vehicle Category TAXI
Name of Driver TAY
NRIC/Passport Number
Contact Number
Address
Postcode
Insurance Company Name
Nature Of Damage
No. Of Passenger (Including Driver)

DETAILS OF INJURED PERSON 1

Name OTHER VEHICLE
Approximate Age
Injuries Sustain
Injured person in which vehicle?
Were seat belts worn?
Was this injured conveyed to hospital by ambulance? YES
Address
Postcode

Accident Sketch Plan

SKETCH PLAN

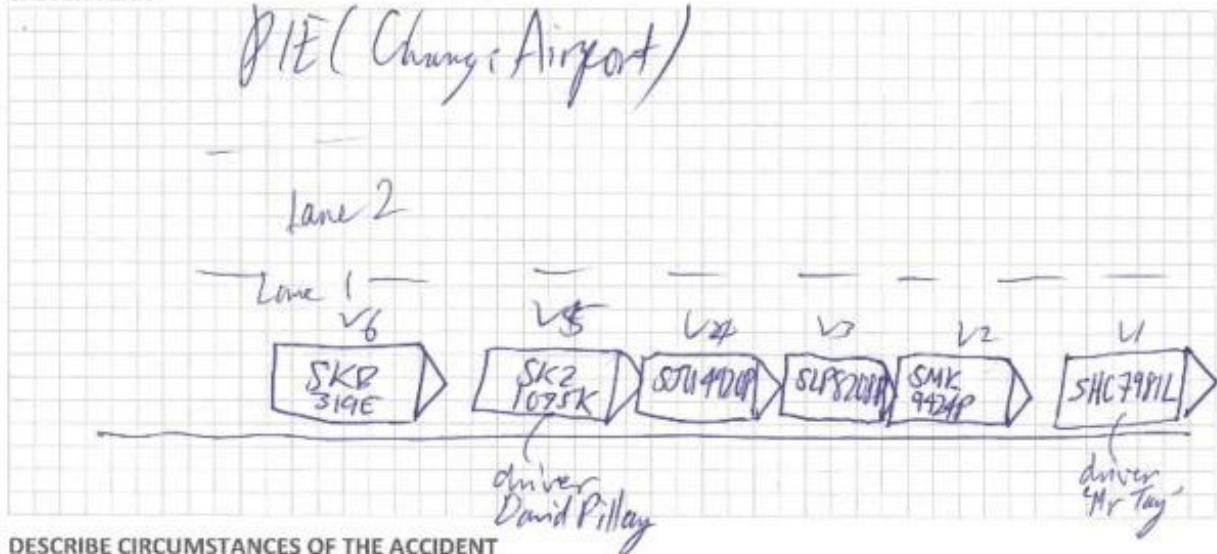

DESCRIBE CIRCUMSTANCES OF THE ACCIDENT

On 05 Oct 2019, approximately 230pm - 340pm, I was driving my vehicle (SKD 319E) along the first lane at 60 kph and there is heavy traffic.

Cars in front travelling about same speed as me.

At a few minutes later, the car in front of me SK2 1075K hit the car in front of it. I braked but my car kept moving forward and hit SK2 1075K after that.

I found out that it was a chain accident with 5 other vehicles in front, including SK2 1075K. I was told that the front vehicle, SHC 7981L (yellow taxi), made an emergency brake which may have caused the chain collision. Police Report has been made. (Traffic Police: E/1091005/013, Transport NP: T/2019/1005/2023)
(Front of my car is damaged)
I have photos and video of the accident.

DECLARATION

I/We declare the foregoing particulars are true in every respect.

Policyholder's Signature
Date & Time:

Driver's Signature
(If driver is not the policyholder)
Date & Time:

Reporting Centre Personnel's Signature
Name:
NRIC/FIN No.:

Accident Sketch Plan

SKETCH PLAN

IMPORTANT NOTICE

1. Please report correctly the details of the accident to speed up the claims process.
2. This Form must be completed by the Policyholder and/or the Authorised Driver.
3. Information provided must be as truthful and accurate as possible. Any wilful misrepresentation or withholding of material facts may allow insurance companies to repudiate policy liability.
4. The issue and acceptance of this Form by insurance companies is not an admission of policy liability on the part of the insurance companies.
5. Any false reporting may be referred to the Police for investigation.
6. The report will be forwarded by the insurers of the GIA Records Management Centre established by the General Insurance Association of Singapore (GIA) for archiving and that copies of this report will for a fee be made available upon application by interested parties.
7. By the lodgment of this report to the insurers, you hereby consent to the archiving of this report at the centre and to copies of the report being made available aforesaid.
8. **Consent under the Personal Data Protection Act (PDPA)**

I understand, acknowledge, agree and consent that:

- (a) My insurer, my workshop and the General Insurance Association of Singapore ("GIA") may/are permitted to collect, use, disclose and/or process my personal data/personal information set out in this [form] and any other personal information provided by me or possessed by my insurer (collectively the "Personal Information") and disclose and transfer such Personal Information to all insurer(s) who have insured vehicle(s) involved in this accident (all insurer(s) who have insured vehicle(s) involved in this accident shall be collectively referred to as the "Insurers"), the Insurers' lawyers/law firms, the Monetary Authority of Singapore and any relevant government agency/authority (such as the police), for the purpose(s) of:
 - (i) processing, handling and/or dealing with my claims including the settlement of the claims and any necessary investigations relating to the claims;
 - (ii) investigating the accident and/or my claims;
 - (iii) carrying out and/or dealing with my instructions or responding to any enquiries by me;
 - (iv) administering my claims (including the mailing of correspondence, statements, invoices, reports or notices to me, which could involve disclosure of certain personal data about me to bring about delivery of the same as well as on the external cover of envelopes/mail packages); and/or
 - (v) complying with applicable law in administering, processing, handling and/or dealing with my claims (collectively the "Purposes")
- (b) all insurer(s) who have insured vehicle(s) involved in this accident and the Insurers' lawyers/law firms, may/are permitted to collect, use, disclose and/or process my Personal Information for one or more of the above Purposes; and
- (c) my Personal Information may/can be disclosed by any of the Insurers and/or GIA to their third party service providers or agents (including their lawyers/law firms), which may be sited outside of Singapore, for one or more of the above Purposes.
- (d) my Personal Information will also be collected and used to compile claims history for the purpose of fraud detection, investigation and management in present and all future claims.
- (e) the information so collected under (d) above may be shared / disclosed:
 - (i) to all Insurers and/or any other third parties that assist in evaluating, investigating, controlling or managing fraud, regulators, law enforcement and government agencies as reasonably required for the purposes stated, or
 - (ii) for complying with requirements under any regulations, laws or court orders.

Policyholder's Signature
Date & Time:

Driver's Signature
(If driver is not the policyholder)
Date & Time:

Reporting Centre Personnel's Signature
Name:
NRIC/FIN No.:

Police Report



**SINGAPORE
POLICE FORCE**



T/20191005/2127

Police Station Of Origin:
Tampines N.P.C
6 Tampines Avenue 4 SINGAPORE 529682
Tel No: 1800-5871999

1 of 4

Report No. T/20191005/2127

REPORT OF A TRAFFIC ACCIDENT

Date/Time Report Made: 05/10/2019 22:00		Vide Report No.: E/20191005/0113		Station Diary No.: 117	
Informant's Particulars					
Name of Informant: LU ZHENG LIANG			Address: APT BLK 367A TAMPINES STREET 34 #04-99 SINGAPORE 521367		
ID Type / ID No.: NRIC NO / S8010391C			Contact No.: Home/Office: Mobile: 96251063		
Nationality: SINGAPORE CITIZEN			Email:		
Sex: Male	Age: 39	Date of Birth: 19/04/1980	Type of Informant: Driver		
Race: Chinese			Language: English		Institution / School Name:
Occupation: ENGINEER			Driving Licence Information: Class: 3 Date of Expiry:		

General Information of the Accident

Type of Accident:	Injury Attended by Police	Drink Drive: No	Date/Time of Accident: 05/10/2019 13:40	Type of Location: Straight Road
Location: Along Road 1 PAN ISLAND EXPRESSWAY PIE EXIT 16A SINGAPORE (16KM TOWARDS CHANGI AIRPORT)				
Weather: Clear		Road Surface: Dry		Road Speed Limit:
Traffic Flow: One Way		Traffic Control: Not Controlled		Traffic Volume: Heavy
Type of Collision: Between Moving Vehicles - Head To Rear				Anyone conveyed by ambulance: No

Details of Vehicle Involved

Vehicle No.	Type	Make	Model	Color	Condition	No of Passenger
SHC7981L	Car				Slightly Damaged	0
SJU4920P (Not Accurate)	Car				Slightly Damaged	0
SKD319E	Car	TOYOTA	COROLLA ALTIS ECO AUTO	Grey	Slightly Damaged	2
SKZ1075K	Car				Slightly Damaged	0

Police Report



**SINGAPORE
POLICE FORCE**



T/20191005/2127

Police Station Of Origin:
Tampines N.P.C
6 Tampines Avenue 4 SINGAPORE 529682
Tel No: 1800-5871999

2 of 4

Report No. T/20191005/2127

CONTINUATION OF REPORT

Details of Vehicle Involved						
Vehicle No.	Type	Make	Model	Color	Condition	No of Passenger
SLP8208P	Car				Slightly Damaged	0
SMK9424P	Car				Slightly Damaged	0

Details of Vehicle Insurance				
Vehicle No.	Insurance Company	Insurance No	Effective	Expiry Date
SKD319E	AXA INSURANCE SINGAPORE PTE LTD	GA487110	26/09/2019	25/09/2020

Details of Person Involved				
Any Pedestrian Involved: No				
No. of Pedestrians Injured: NIL			Use of Pedestrian Crossing: NA	
Passenger				
Name	LU SONG MIN ALYSSA		ID No.	T1505787J
Related Vehicle	SKD319E (Car)		Contact No.	NIL
Hospital/Clinic	NIL		Class of Driving Licence & Expiry Date	Class: NIL Date of Expiry: NIL
Date Treatment	NIL		Date Discharge	NIL
No. of Days granted Medical Leave	NIL		Degree of Injury	NIL
Driver				
Name	LU ZHENG LIANG		ID No.	S8010391C
Related Vehicle	SKD319E (Car)		Contact No.	96251063
Hospital/Clinic	NIL		Class of Driving Licence & Expiry Date	Class: 3 Date of Expiry: NIL
Date Treatment	NIL		Date Discharge	NIL
No. of Days granted Medical Leave	NIL		Degree of Injury	NIL

Police Report



**SINGAPORE
POLICE FORCE**



T/20191005/2127

Police Station Of Origin:
Tampines N.P.C
6 Tampines Avenue 4 SINGAPORE 529682
Tel No: 1800-5871999

3 of 4

Report No. T/20191005/2127

CONTINUATION OF REPORT

Passenger			
Name	CHNG SERENE	ID No.	S7901796E
Related Vehicle	SKD319E (Car)	Contact No.	97880756
Hospital/Clinic	NIL	Class of Driving Licence & Expiry Date	Class: NIL Date of Expiry: NIL
Date Treatment	NIL	Date Discharge	NIL
No. of Days granted Medical Leave	NIL	Degree of Injury	NIL

Brief Details.

On the 5/10/2019 at about 1535hrs, I was driving my car (V6: SKD319E) along PIE about 16 km exit towards Changi Airport. I was driving along the first lane (right most lane) at about 60km/hr and there is heavy traffic. The cars in front of me was travelling at about the same speed as me. My wife and my 4 years old kid was seated at the back of the car.

At about 1539hrs, the car (V5: SKZ1075K) in front of me collided into the car in front of V5 and I could not stop my car in time to avoid the collision. Thus, V6 front collided into V5. Later on, I found out that it was a chain of accident ahead of us. There was a total of 5 cars in front of my car including V5.

I was told that the first car (V1: SHC7981L) made an emergency break which cause the chain of collision behind him. The chain of car started from V1: SHC7981L, V2: SMK9424P, V3: SLP8208P, V4: SJU4920P, V5: SKZ1075K, V6: SKD319E.

Afterwhich, Traffic Police came to attend to us and my in-car camera SD card was given to him for further investigation. NP323 was issued to me.

I wish to state that there are damages on the front of my car.

Police Report



**SINGAPORE
POLICE FORCE**



T/20191005/2127

Police Station Of Origin:
Tampines N.P.C
6 Tampines Avenue 4 SINGAPORE 529682
Tel No: 1800-5871999

4 of 4

Report No. T/20191005/2127

CONTINUATION OF REPORT

Sketch Plan

Informant is not able to provide sketch plan

IMPORTANT: Please attach a copy of your vehicle's Insurance Certificate to this report. If you don't have the certificate with you now, please fax a copy to 65474885 stating the report number as reference.

Signature Of Officer Recording The Report: G / Sgt 2 LIM YA HUI	Signature Of Informant:
Signature Of Interpreter: Not applicable	Date/Time: 05/10/2019 22:00
Officer In Charge Of Case: TP / GIT /	Classification Of Case:
Contact No.:	
Authentication Stamp NP168	

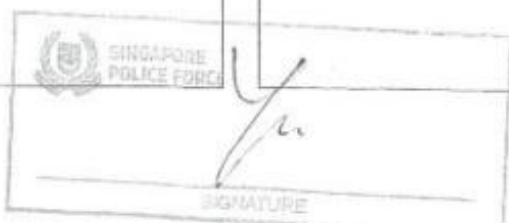

redefining / insurance
AXA Insurance Pte Ltd
1800 680 4888 (Within Singapore)
(65) 6880 4888 (International)
(65) 6880 4740
customer.care@axa.com.sg
www.axa.com.sg
date
26/07/2019
policy number
VA1 / GA487110
account number
18265

Certificate of Insurance

-Motor Vehicles (Third-Party Risks and Compensation) Act (Chapter 188) - Motor Vehicles (Third-Party Risks and Compensation) Rules, 1960 - Road Transport Act, 1967 (Malaysia)
 -Motor Vehicles (Third-Party Risks) Rules, 1959 (Malaysia)

Policy details

Policyholder name	LU ZHENG LIANG	Certificate number	GA487110 / 1
Cover	Comprehensive	Chassis number	MR053REH604571847
Plan name	Toyota Prestige Max	Engine number	1ZR1990090
NCD applicable	50%		
Vehicle registration number	SKD319E		
Period of insurance	from 26/09/2019 to 25/09/2020 (both dates inclusive)		
Finance lean company	Nil		

Authorized Drivers

(a) The Policyholder

(b) Any Named Driver as stated in the Policy;

(c) Any person who is driving on the Policyholder's order or with their permission.

Provided that the person driving is permitted in accordance with the licensing or other laws or regulations to drive the Motor Vehicle or has been so permitted and is not disqualified by order of a Court of Law or by reason of any enactment or regulation in that behalf from driving the Motor Vehicle.

Limitation as to use*

- Use of the motor vehicle is connected to the Policyholder's business
- Use for the carriage of passengers (besides commercial hire or reward) in connection with the Policyholder's business
- Use for social, domestic and personal purposes

The Policy does not cover:

- Use for commercial hire or reward, or for racing, pace making, reliability trial, or speed testing
- Use while drawing a trailer, except for the towing of a disabled person's mechanically propelled vehicle

* Limitations rendered inoperative by Section 6 of the Motor Vehicles (Third-Party Risks and Compensation) Act, (Chapter 188) and Section 95 of the Road Transport Act, 1967 (Malaysia), are not to be included under these headings.

EXCESS

Basic Own Damage Excess
 Windscreen Excess

SGD 500.00

Not Applicable

Young/inexperienced driver excess

An additional excess of \$2500 (to be added to any excess imposed under the Policy) whilst the Insured MotorCar is being driven by any driver aged below 23 years old and/or has been issued a valid driving license to drive in Singapore for the relevant class of vehicle for less than one year.

Young and/or inexperienced driver shall mean any person who:

- Is less than 23 years old, and/or
- Has been issued with a valid driving license to drive in Singapore for the relevant class of vehicle for less than 1 year

Additional clauses & endorsements to your policy

Nil

/We hereby certify that the policy to which this Certificate relates is issued in accordance with the provision of the Motor Vehicles (Third-Party Risks and Compensation) Act, (Chapter 188) and Part IV of the Road Transport Act, 1967 (Malaysia).

AXA Insurance Pte Ltd

AXA Insurance Pte Ltd (199903512M)
 8 Shenton Way, #24-01, AXA Tower,
 Singapore 068811
 Customer Centre, #B1-01

1 of 6

Identification Card And Driving Licence

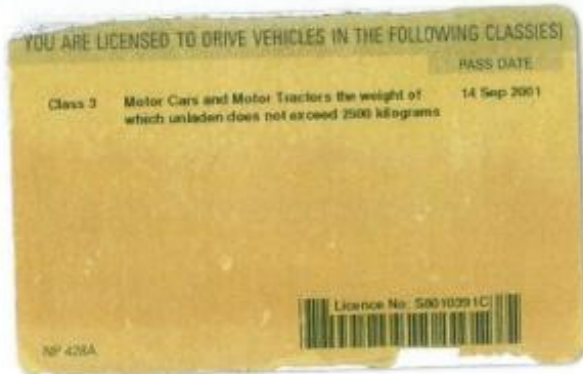

Accident Photo



Accident Photo



Accident Photo



Accident Photo



Accident Photo



Accident Photo



Accident Photo



Accident Scene Photo



Accident Scene Photo



Accident Scene Photo



Accident Scene Photo

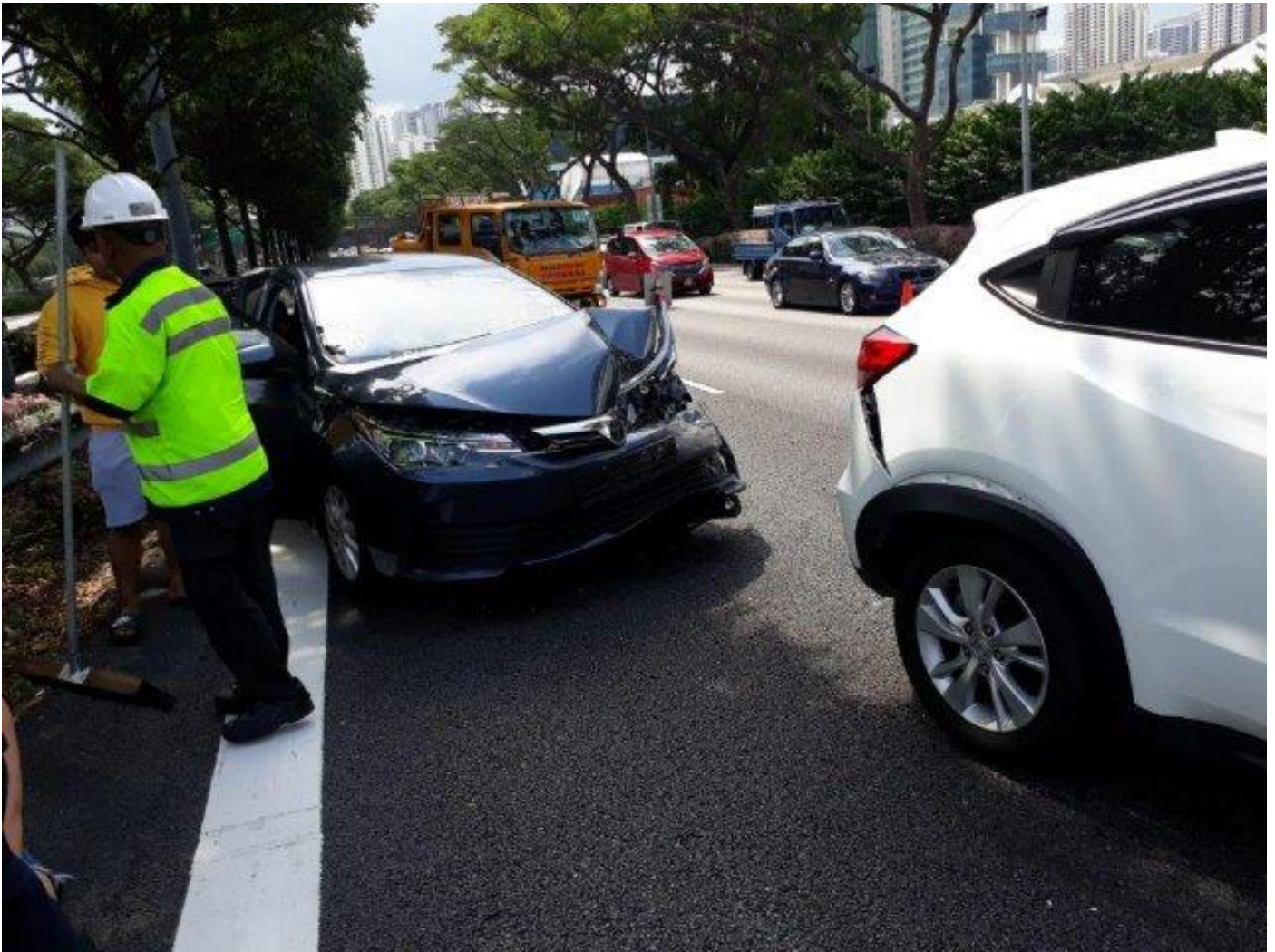

Accident Scene Photo



Accident Scene Photo



Accident Scene Photo



Accident Scene Photo



Accident Scene Photo



Accident Scene Photo



Accident Scene Photo



Accident Scene Photo



Accident Scene Photo



Accident Scene Photo

