

22/03/2002

ASS. REC. BY:

REF: CS/MSG19018172/122/303 Special Instruction:

Surajor: Rasul

ASSIGNMENT (Office)

From (Person):

Christina Wong

of

MSG

Date/Time: 15.10.19 14.00.00

Estimated Cost:

Bill to:

OD-TP-WS/TP RES/OD RES/EVA/INV/MV/CS

To Inspect Vehicle No:

SFP 8496U

Insured:

SKK 4297X

at Workshop m/s

Ace Auto Lubron

Tel:

68441184

of

13 Kaki Bukit Road 4, # 03-29/30

Policy No:

29120362 QMY

Claim No:

608272

Sum Insured:

Excess:

Make of Veh:

D.O.A.

11.10.2019

(Client's Record)

CA / REV / REP. / REV 24 HRS

H.O.D. Endorsement:

Date/Time:

15.10.19

13.55.00

Person Contacted:

Anna

Vehicle IN/OUT

Date/Time

Action/Instruction (✓) Estimate

SKK 4297X: X

SFP 8496U: X

8/10/19 @ 10.20am Informed Christina Wong, we are pending estimate from repair.

17/12/19 @ 9.37am Rasul finalised with Anna LS @ 4300, 6 days.
(Red @ 9247.34, 68%)

19/12/19 @ 10.59pm revised to Christina Wong via Meriamen.

ASS. REC. BY:

REF:

MS19

1702

LOB-2024/Nov

ASSIGNMENT

From:

Date:

15/10/19

Estimated Cost:

OD / TP / WS / TP RES / OD RES / EVA / INV / MV

To Inspect Vehicle No:

SFP 84964

at Workshop m/s

Ace Autolution

of

13 kaki Bukit Road 4 # 03-29

Insured:

Bertley Biz

Policy No.

Claims No.

Sum Insured:

Excess:

(Client's Record)

Make of Veh:

(Policy Condition)

Remark: The veh had commenced its
repair at the time of inspection.

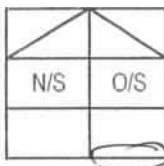

Bal. or Market Value:

33K

IDAC Accident Rpt:

Consistent? : Yes or No

GIA / PR Seen:

Consistent? : Yes or No

Est. Repairs:

6

days

Res.:

Yes or No

Lum Sum:

%

3 Val.:

Yes or No

CA / REV / REP. / 24 HRS 1up

Vehicle: IN / OUT

Date:

Person Contacted:

Veh No:

SFP 84964

Yr Regn:

2009 / D6C

Type: M. Car / M. Cycle / Bus / Van / Lorry / Taxi / Prime Mover /

Truck / Trailer or

Make:

TOYOTA ALLION 1.5 A

C.C.

1496

Colour:

Grey

A/C:

Insured / Std / NI / NA

Sp. Reading

288968

T/Radio:

Insured / Std / NI / NA

Eng/No:

C/No:

N2T 2603040409

Gen. Cond: Good / Fair / Poor / Burnt

Steering: Inorder / Jammed / Leaked / Burnt or

Brake: Inorder / Jammed / Leaked / Burnt or

Modi:

Nil / S/Rim / STD A/Rim or

Tyre Size:

F:

185/76R14

R:

BS / DUN / EXNOVA / GY / FS / LIZA / MIC / OHTSU / PIR / SUMI /

TOYO / YOKO or

Front

Rear

R/Bal.

5

mm

R/Bal.

5

mm

L/Bal.

5

mm

L/Bal.

5

mm

D.O.A.

11/10/19

D.O.I.

15/10/19

Survey held at

ACE AUTOLUTION

Des. of Damages: Frt / Rear / O/S / N/S / U/C / Rooftop or

Rear O/S

The U/C / Chassis frame / Body Structure affected due to collision.

Date / Time

Action / Instruction

Rasul

Pls check parts prices.

23/12/19 8.59pm Rasul refuse to re-check parts prices as he said already finalised.

RECEIVED 23 DEC 2019

19/12

Date/Time, File Pass to?



Prel. Report

1) 23/12 14:54



Final Report

Date/Time, File Return to?

2)

Days Of Repair:

6

Resurvey No. of Trip:

1

Add Fee:



Site Insp (\$)



Interview (\$)



Tech. Invs (\$)



Weekend (\$)

Survey Fee:

200

Transportation:

S + RS, SI

Photos

Others

TOTAL

211

Report Format:

MER-TP

Lump Sum / 1st (\$)

4300

...CLAIM SUBFOLDER...(New Assignment)

CLAIM SUBFOLDER TRACKING							
Case	Notified	Est Submitted	Adj Assigned	Adj Rpt	Adj Submitted	Ins Auth'ed	Status
Main	14 Oct 2019 11:34		15 Oct 2019 14:02 Assign				New Assignment Cancel Case

Main	Reference	Claim Details	Documents	Show All					
CLAIM SUBFOLDER DETAILS [Created by insurer]									
Insured:		CHONG CHIN YONG (ZHANG JUNYONG), ID: S7625253Z							
Main Claimant:		LIM PHECK LIAN, ID: S1233170C							
Vehicle Reg. No.:		SFP8496U	Date of Loss:	11/10/2019 08:00 - :59 [118 Months and 8 Days From LTA Reg Date (Man Yr)]					
Claim Type:		TP	Policy/Cover Note No.:	29120362QMY (Comprehensive) Coverage: 13/05/2019 - 12/05/2020					
Vehicle Reg. No. (Insured):		SKK4297X	Policy No. (Claimant):						
			Excess:						
Repairer:		Ace Autolution Pte Ltd (KAKI BUKIT) 13 Kaki Bukit Road 4, #03-29/30 Bartley Biz Centre, 417807 Kaki Bukit - Tel: 68441184							
Handling Insurer:		MSIG Insurance (Singapore) Pte. Ltd. (HQ) - Tel: +65 6827 7888 ... [Handled by Christina Wong - 6643 1311]							
Adjuster:		LKK Auto Consultants Pte Ltd (HQ) - Tel: 6256-3561 ... [Imm.Advice due 16/10/2019]							
Driver/Custodian (Insured):		CHONG CHIN YONG (ZHANG JUNYONG) (), NRIC: S7625253Z Email:							
Adj Asg. Remarks:		on WP. Liab: clear. Agree on SJE. Assign: LKK Auto Consultants Pte Ltd. Contact: Anna @ 6844 1184 / 9657 2134.							
ASSOCIATED MAIL RECEIVED View All Compose Case Mail									
There are no mail for this case.									
ALL ASSOCIATED TASKS View All Search Tasks Create New Task Complete									
Due Date	Priority	Type	Task Group	Subject	Handler	Assigned By	Completed On	Created On	Done?
No results.									

Rasul (LKKAUTO)

From: Rasul (LKKAUTO)
Sent: Thursday, 19 December, 2019 9:37 AM
To: admin@aceauto.com.sg
Subject: SFP 8496U DOA : 11/10/19

Hi Anna,

As spoken, finalised amount of \$ 4300 / 6 days lump sum repair for this case is confirmed
Kindly forward to me the resurvey after repair photos

Best Regards,

Rasul | Assessor

LKK Auto Consultants Pte Ltd

Phone: 6256-3561 | email: Rasul@lkkauto.com | fax: 6841-4315

Blk 51, Paya Ubi Industrial Park, Ubi Avenue 1, #02-25 | S(408933)



Auto
Consultants
Pte Ltd

Save the Earth. Print only when necessary.

Note: This document has not been finalised.

LKK Auto Consultants Pte Ltd (Co.Reg.No:199607198R)

51 Ubi Ave 1 #01-25, Paya Ubi Industrial Park

Singapore 408933

Tel: 6256-3561 Fax: 6844-8805 Email: sur@lkkauto.com; assignments@lkkauto.com

To: MSIG Insurance (Singapore) Pte. Ltd.
4 Shenton Way
#21-01 SGX Centre 2
Singapore 068807

From: LKK Auto Consultants Pte Ltd
51 Ubi Ave 1 #01-25
Paya Ubi Industrial Park
Singapore 408933

Attn: Christina Wong

Date: 19 Dec 2019

Preliminary Advice

Insured Vehicle No	: SKK4297X	Accident Date	: 11/10/2019
TP Vehicle No	: SFP8496U	Assignment Date	: 15/10/2019
Make	: TOYOTA ALLION	Est. Duration of Repair	: 6.00
Date of Inspection	: 15/10/2019		
Inspection At	: ACE AUTOLUTION PTE LTD (KAKI BUKIT) 13 KAKI BUKIT ROAD 4, #03-29/30 BARTLEY BIZ CENTRE SINGAPORE 417807		

Point of Impact / General Description of Damages

The vehicle sustained impact / damages rear o/s portion and parts claimed are consistent to the accident.

Repairer's Estimate (Gross)	:S\$	13,547.34
Revised Amount	:S\$	5,373.85
Check Items (Estimated)	:S\$	0.00
Total	:S\$	5,373.85

Lump Sum Repair	:S\$	4,300.00
-----------------	------	----------

Total Loss Consideration

New for Old Value	:S\$
Pre-Accident Value	:S\$
COE / PARF Rebate	:S\$
Salvage Value	:S\$
Margin for Repair	:S\$

Remarks

- () The vehicle is economical/not economical for repair.
- (X) The above survey was conducted on a 'without prejudice' basis.

Shiau Chan (LKKAuto)

From: Do-Not-Reply <do-not-reply@merimen.com>
Sent: Friday, 18 October 2019 10:20 AM
To: do-not-reply@merimen.com
Cc: SUR
Subject: TP VEHICLE SFP 8496U (YOUR REF: 608272)

This mail is associated with :

***SFP8496U (608272)**

[SKK4297X]

TP

LIM PHECK LIAN

Oct 11 2019 9:00AM

[CHONG CHIN YONG (ZHANG JUNYONG)]

Ace Autolution Pte Ltd

Dear Christina,

Please be informed that we have inspected the vehicle SFP 8496U on 15/10/2019.

We are pending for estimate from repairer.

Thanks & Regards,

Shiau Chan (Ms)
LKK Auto Consultants Pte Ltd
Tel: 6256 3561

This is an auto-generated email. Do not reply to this email.

Sent by : SHIAU CHAN (LKK Auto Consultants Pte Ltd)

> Back to OneMotoring

Enquire PARF/COE Rebate for Registered Vehicle

Vehicle Owner Particulars	
Owner ID Type:	Singapore NRIC
Owner ID:	099B
Vehicle Details	
Vehicle No.:	SFP8496U
Vehicle to be Exported:	Yes
Intended Deregistration Date:	02 Dec 2019
Vehicle Make:	TOYOTA
Vehicle Model:	ALLION 1.5 A
Primary Colour:	Silver
Manufacturing Year:	2008
Engine No.:	1NZD334364
Chassis No.:	NZT2603040409
Maximum Power Output:	81.0 kW (108 bhp)
Open Market Value:	\$18,819.00
Original Registration Date:	03 Dec 2009
First Registration Date:	03 Dec 2009
Transfer Count:	1
Actual ARF Paid:	\$11,373.00
Intended PARF Rebate Details	
PARF Eligibility:	Yes
PARF Eligibility Expiry Date:	02 Dec 2019
PARF Rebate Amount:	\$5,686.00
Intended COE Rebate Details	
COE Expiry Date:	30 Nov 2024
COE Category:	A - Car (1600cc & below)
COE Period(Years):	5
PQP Paid:	\$16,208.00
COE Rebate Amount:	\$16,189.00
Total Rebate Amount:	\$21,875.00
Message	
Please note that the 5-year COE for this vehicle cannot be further renewed. The vehicle must be de-registered upon COE expiry or when the vehicle reaches its statutory lifespan (if applicable), whichever is earlier.	

The information contained herein is correct as at 02 Dec 2019

OK

33,000
21,875
11,125

10 Sin Ming Drive Singapore 575701
www.lta.gov.sg

19 Nov 2019

Our ref 1911190901N036157168

AUTOHAVEN PTE. LTD.
201 HENDERSON ROAD
#06-05 APEX @ HENDERSON
SINGAPORE 159545



Dear MR CHIA JIN YEE

RENEWAL OF CERTIFICATE OF ENTITLEMENT (COE) FOR VEHICLE NO. SFP8496U

We refer to your application on 19 Nov 2019 to renew COE for the above vehicle.

2. You may be pleased to know that the COE for this vehicle has been renewed until 30 Nov 2024. **Further COE renewal is not allowed.** The vehicle will be deregistered when the COE expires on 30 Nov 2024.
3. The road tax for this vehicle will expire/has expired on 02 Dec 2019. Please renew the road tax promptly as it is an offence to use or keep a vehicle without valid road tax and insurance. Late renewal fee will be imposed if road tax is renewed after its expiry.
4. Please visit www.onemotoring.com.sg for more vehicle-related information and services or contact our customer service officers on tel: 1800-CALL LTA (1800-2255 582) if you have any questions.

Yours sincerely

Assistant Registrar of Vehicles
Vehicle Quota & Registration Division
Land Transport Authority
[This is a computer-generated letter, no signature is required.]



Toyota Allion 1.5A \$52,800 \$10,340 /yr 10-Jun-2014 1,496 cc Sedan Available

Monthly Installment Only Around \$800! Well Taken Care By Lady Owner! Elegant White With Black Interior! Only Clocked 13,000km/Year! Super Fuel Efficient! High Loan Available! Trade In Available! Owner's Consignment, Do Call Now To Arrange For Viewing!

★ Posted: 10-Oct-2019 Tags: 2014 Toyota Allion, 2014 toyota allion, Toyota Allion, toyota allion, Toyota, Allion, allion, Used Toyota



Toyota Allion 1.5A (COE till 05/2024) \$32,800 \$7,140 /yr 22-May-2009 1,496 cc Sedan Available

Comes With New Paint. Good Condition. Welcome To Test Drive And View In Person To Appreciate It's Condition. Loan And Trade In Available. Call Our Staff Today For More Information And Loan Enquiry.

Monster Motors Pte Ltd

★ Posted: 07-Oct-2019 Tags: 2009 Toyota Allion, 2009 toyota allion, Toyota Allion, toyota allion, Toyota, Allion, allion, Used Toyota

PREMIUM AD



Toyota Allion 1.5A (COE till 03/2029) \$42,000 \$4,450 /yr 26-Mar-2009 1,496 cc Sedan Available

Consignment Code: A085. Loan Packages Available To Choose From. High Trade In Value For Your Car! No Hidden Cost. For Further Information Or If You Have Any Questions Please Do Not Hesitate To Contact Us.

★ Posted: 07-Oct-2019 Tags: 2009 Toyota Allion, 2009 toyota allion, Toyota Allion, toyota allion, Toyota, Allion, allion, Used Toyota

PREMIUM AD



Toyota Allion 1.5A (New 5-yr COE) \$34,888 \$6,970 /yr 30-Sep-2008 1,496 cc 101,000 km Sedan Available

Free 1 Servicing Upon Purchase! Up To 2 Years Warranty Engine And Gearbox! 100% Loan Approval! Bank And In House Loan Available! No Gimmicks! Trade-In Welcome! Best Value For Money! Well Maintained, Excellent Condition! Don't Miss It, View To Believe! Contact U...

JDM Cars

★ Posted: 05-Oct-2019 Tags: 2008 Toyota Allion, 2008 toyota allion, Toyota Allion, toyota allion, Toyota, Allion, allion, Used Toyota



Audio Upgrade for Any Budget

Enhance your in-car entertainment with a headunit upgrade. Choose from 400+ units. Prices from just \$170!

Find out more!



Toyota Allion 1.5A (COE till 04/2029) \$43,888 \$4,600 /yr 07-May-2009 1,496 cc 109,000 km Sedan Available

Elegant New Pearl White Paintwork! Meticulously Well Maintained By Previous Owner With No Further Repair Needed. Guaranteed Accident Free! Very Low Mileage Done! We Provide Various Flexible Loan! All Trade In Are Welcome. Please Contact Our Friendly Sales...

Creative Auto

★ Posted: 04-Oct-2019 Tags: 2009 Toyota Allion, 2009 toyota allion, Toyota Allion, toyota allion, Toyota, Allion, allion, Used Toyota



Toyota Allion 1.5A (COE till 04/2029) \$44,800 \$4,700 /yr 05-May-2009 1,496 cc 160,000 km Sedan Available

100% Loan Available. New Paintwork. Wear And Tear All Replaced. Very Well Maintained By Previous Owner. A Reliable And Fuel Saving Vehicle. Better Than Toyota Altis. Made In Japan. Call Now To Arrange For A Viewing Before Its Sold.

★ Posted: 02-Oct-2019 Tags: 2009 Toyota Allion, 2009 toyota allion, Toyota Allion, toyota allion, Toyota, Allion, allion, Used Toyota



Toyota Allion 1.5A (COE till 09/2024) \$32,800 \$6,620 /yr 06-Oct-2009 1,496 cc 116,226 km Sedan Available

Reliable Japanese Sedan With Keyless Entry/Push Start. Best Condition And Ownership In Town. 11,000km Mileage Clocked Annually Only, Under-Usage Low Mileage. Fully Done Up To Showroom Unit Standard, Don't Hesitate Anymore. New Paintwork. New Tyres. 6 Mo...

★ Posted: 01-Oct-2019 Tags: 2009 Toyota Allion, 2009 toyota allion, Toyota Allion, toyota allion, Toyota, Allion, allion, Used Toyota

PREMIUM AD



Toyota Allion 1.5A (New 10-yr COE) \$48,888 \$4,880 /yr 11-Sep-2009 1,496 cc 100,000 km Sedan Available

Elegant New White Paintwork! Meticulously Well Maintained By Previous Owner With No Further Repair Needed. Guaranteed Accident Free! Very Low Mileage Done! We Provide Various Flexible Loan! All Trade In Are Welcome. Please Contact Our Friendly Sales Consultan...

Creative Auto

★ Posted: 23-Sep-2019 Tags: 2009 Toyota Allion, 2009 toyota allion, Toyota Allion, toyota allion, Toyota, Allion, allion, Used Toyota



Toyota Allion 1.5A (COE till 01/2024) \$27,888 \$6,610 /yr 06-Jan-2009 1,496 cc 106,000 km Sedan Available

High Loan Available! We Provide Various Loan Scheme Cater To All Individuals Needs, Mileage Only 10k Km Clocked Yearly, New Road Tax. Ring Our Knowledgeable Salesman For A Viewing Or Test Drive. All Trade In Welcome!

Creative Auto

★ Posted: 22-Sep-2019 Tags: 2009 Toyota Allion, 2009 toyota allion, Toyota Allion, toyota allion, Toyota, Allion, allion, Used Toyota



Toyota Allion 1.5A (COE till 02/2024) \$29,800 \$6,930 /yr 05-Feb-2009 1,496 cc Sedan Available

And Original Condition, Well Maintained Interior And Exterior, Call Now For Viewing.

★ Posted: 20-Sep-2019 Tags: 2009 Toyota Allion, 2009 toyota allion, Toyota Allion, toyota allion, Toyota, Allion, allion, Used Toyota

DIRECT OWNER

sgCARMART.COM

Login | Sign up  Connect
[Home](#)
[New Cars](#)
[Used Cars](#)
[Sell My Car](#)
[Directory](#)
[Products](#)
[Insurance](#)
[Articles](#)
[Forum](#)
[Resources](#)

CONNECTING CAR BUYERS & SELLERS.
We'll handle your loans, insurance & other paperwork for FREE.

[Find out more](#)



Post an Advertisement
Sell it yourself! Advertise it at just
\$58 until it's SOLD!

[Post an Ad](#) [Advertiser Login](#) [i Ways of Selling](#)

INFINITI Q30T Diesel, High Torque Low Consumption



Empowering You With German Engineering Match With Japanese Work Of Art
Wearnes Automotive StarAd

Lake View Credit Pte Ltd [view our cars](#)

- > Low prices guaranteed
- > Specialist in Japanese cars
- > Easy loan approval
- > All terms are negotiable

Browse by Category  Save Search  Print Sort by Date Posted 20 results/page

20 vehicles | **Search** Toyota Allion [Advanced Search](#) [Search](#) [View All](#)

	Make	Model	Price	Depreciation	Reg Date	Eng Cap	Mileage	Veh Type	Status
Search Selection	Toyota Allion		Any	Any	Any	Any	Any	Any	Available



☐ **Toyota Allion 1.5A (COE till 09/2024)** **\$32,800** **\$6,620 /yr** **01-Oct-2009** **1,496 cc** **-** **Sedan** **Available**

1 Careful Owner Upgraded SUV Who Maintain The Car At No Expense Spared, New Sporty Black Paintwork, 4 x New Tyres/New Road Tax, 100% Stunning Accident Free Cond, 100% No Major Repair Needed, Smooth And Powerful Engine And Gearbox, Welcome Any Inspectio...

☆ Posted: 15-Oct-2019 Tags: 2009 Toyota Allion, 2009 toyota allion, Toyota Allion, toyota allion, Toyota, Allion, allion, Used Toyota



☐ **Toyota Allion 1.5A (COE till 07/2024)** **\$30,800** **\$6,440 /yr** **29-Jul-2009** **1,496 cc** **-** **Sedan** **Available**

Tip Top Condition With Full Servicing Done Up! New Leather And Also New Paintwork! 100% Loan Available As Well! PHV Drivers Are Welcome Too! High And Fast Approval Rate From Our Very In-House Loan! Don't Hesitate To Call One Of Our Friendly Salesman To Arra...

ABWIN (1994) Pte Ltd

☆ Posted: 15-Oct-2019 Tags: 2009 Toyota Allion, 2009 toyota allion, Toyota Allion, toyota allion, Toyota, Allion, allion, Used Toyota



☐ **Toyota Allion 1.5A (New 5-yr COE)** **\$33,800** **\$6,750 /yr** **27-Oct-2009** **1,496 cc** **-** **Sedan** **Available**

Full Loan Available At \$752 Monthly, Interest From 3.18%. Bank Loan And In House Loan Available, Vehicle Checked By In House Workshop. Trade In Welcome.

☆ Posted: 15-Oct-2019 Tags: 2009 Toyota Allion, 2009 toyota allion, Toyota Allion, toyota allion, Toyota, Allion, allion, Used Toyota



☐ **Toyota Allion 1.8A (COE till 05/2029)** **\$57,800** **\$6,040 /yr** **12-May-2009** **1,797 cc** **207,000 km** **Sedan** **Available**

Low Risk Purchase, An Ideal Choice For Daily Commute. Call Our Sales Consultants For A Viewing Today!

Inchcape Pre-Owned

☆ Posted: 14-Oct-2019 Tags: 2009 Toyota Allion, 2009 toyota allion, Toyota Allion, toyota allion, Toyota, Allion, allion, Used Toyota



Toyota launches fully redesigned Premio and Allion

TOYOTA MOTOR CORPORATION (TMC) announced that the nationwide launch in Japan of the completely redesigned Premio through "Toyopet" dealers, and completely redesigned Allion through "Toyota" dealers

[Read this article](#)



☐ **Toyota Allion 1.5A (COE till 09/2029)** **\$47,500** **\$4,770 /yr** **27-Sep-2009** **1,496 cc** **115,000 km** **Sedan** **Available**

Well Maintained And Comes In Showroom Condition. We Provide Flexible Loan From Bank/In House. No Major Repairs Needed.

Ka-Hup Vehicles Trading

☆ Posted: 13-Oct-2019 Tags: 2009 Toyota Allion, 2009 toyota allion, Toyota Allion, toyota allion, Toyota, Allion, allion, Used Toyota



☐ **Toyota Allion 1.5A (New 5-yr COE)** **\$33,888** **\$6,770 /yr** **27-Aug-2009** **1,496 cc** **101,000 km** **Sedan** **Available**

Free 1 Servicing Upon Purchase! Up To 2 Years Warranty Engine And Gearbox! 100% Loan Approval! Bank And In House Loan Available! No Gimmicks! Trade-In Welcome! Best Value For Money! Well Maintained, Excellent Condition! Don't Miss It, View To Believe! Contact U...

JDM Cars

☆ Posted: 12-Oct-2019 Tags: 2009 Toyota Allion, 2009 toyota allion, Toyota Allion, toyota allion, Toyota, Allion, allion, Used Toyota

SHORTLISTED

HISTORY

Compare

**Toyota Allion 1.5A (New 5-yr COE)**

\$33,500

\$6,690 /yr

05-Nov-2009

1,496 cc

130,000 km

Sedan

Available

Look No Further. Low Deprecation! Very Well Maintained. No Repair Needed. Cheaper Than Renting A Car! Bank And In-House Loan Available. Call Now To Arrange For A Viewing Before Its Sold.



Posted: 10-Sep-2019

Tags: 2009 Toyota Allion, 2009 toyota allion, Toyota Allion, toyota allion, Toyota, Allion, allion, Used Toyota

**Toyota Allion 1.5A (COE till 08/2024)**

\$31,800

\$6,540 /yr

28-Aug-2009

1,496 cc

153,000 km

Sedan

Available

Great Condition. Well Maintained By Previous Owner. View To Believe. Bank Loan/Loan/In House Loan Available! Private Hirers/Trade In Most Welcome! Call/SMS/WhatsApp Our Friendly Sales Reps Today To Arrange For Viewing And Test Drive.



Posted: 08-Sep-2019

Tags: 2009 Toyota Allion, 2009 toyota allion, Toyota Allion, toyota allion, Toyota, Allion, allion, Used Toyota

**Toyota Allion 1.5A (COE till 04/2024)**

\$31,000

\$6,870 /yr

23-Apr-2009

1,496 cc

130,000 km

Sedan

Available

Consignment Code: A335. Flexible And Attractive Loan Available. Trade In Available For Your Car! No Hidden Costs. For Further Information Or If You Have Any Questions Please Do Not Hesitate To Contact Us.



Posted: 04-Sep-2019

Tags: 2009 Toyota Allion, 2009 toyota allion, Toyota Allion, toyota allion, Toyota, Allion, allion, Used Toyota

CONSIGNMENT

**Toyota Allion 1.5A (New 5-yr COE)**

\$32,800

\$6,550 /yr

21-Aug-2009

1,496 cc

118,560 km

Sedan

Available

Free 1 Years Warranty! Because We Dare Do! New 5 Years COE Renewal. Well Kept Condition, Smooth Engine, Very Low Maintenance Cost. No Price Gimmicks! Selling At Price Stated Above! STA Evaluation All Available. Don't Miss! Bank And In House Loan Available. Was...



Posted: 24-Aug-2019

Tags: 2009 Toyota Allion, 2009 toyota allion, Toyota Allion, toyota allion, Toyota, Allion, allion, Used Toyota

PREMIUM AD

Save this search criteria, to get email alerts whenever a match is found.

Save Search

Make

Model

Price

Depreciation

Reg Date

Eng Cap

Mileage

Veh Type

Status

For old advertisements, view Expired ads

20 results/page

[Home](#) | [New Cars](#) | [Used Cars](#) | [Sell My Car](#) | [Directory](#) | [Products](#) | [Insurance](#) | [Article](#) | [Forum](#) | [Resources](#)

sgCarMart is the number one car classifieds for parallel import cars, Toyota, Honda, Nissan, Mitsubishi & BMW. There are plenty of cars for sale, from vans, trucks, sedan cars, luxury cars, sports cars or stationwagons, SUV, MPV, hatchback, to COE cars & OPC cars. You can also buy from a car auction, look up car loans, financial services, low mileage cars, car brands, carpark rates & insurance. Find buy used Toyota Allion, Toyota Allion Singapore, used Toyota Allion, used vehicles Singapore or even buy used Toyota Allion Singapore. We have new car dealers comprising parallel importers, authorised car dealers, and used car dealers on our site. Find new car price lists, new car launches and new car promotions. Visit our partner site for job openings for Singapore jobs, real estate properties for sale, mover, car performance parts, car discussion, forum discussion, commercial vehicle leasing & COE results.

All prices and other information displayed on sgCarMart.com are gathered from sources and based on algorithms that are believed by sgCarMart.com to be reliable, but no assurance can be given that this information is accurate, complete or current. sgCarMart.com does not assume any responsibility for errors or omissions or warrant the accuracy of this information.

Follow sgCarMart.com

Download on the
App StoreGET IT ON
Google play
[About Us](#) | [Careers](#) | [Contact Us](#) | [Sitemap](#) | [Terms of Service](#) | [Privacy Policy](#) | [Personal Data Protection Statement](#)

©2004-2019 sgCarMart. All rights reserved.

SHORTLISTED

HISTORY

Compare



SINGAPORE ACCIDENT STATEMENT

IMPORTANT NOTICE

1. Please report correctly the details of the accident to speed up the claims process.
2. This Form must be completed by the Policyholder and/or the Authorised Driver.
3. Information provided must be as truthful and accurate as possible. Any wilful misrepresentation or withholding of material facts may allow insurance companies to repudiate policy liability.
4. The issue and acceptance of this Form by insurance companies is not an admission of policy liability on the part of the insurance companies.
5. **Any false reporting may be referred to the Police for investigation.**
6. This report will be forwarded by the insurers of the GIA Records Management Centre established by the General Insurance Association of Singapore (GIA) for archiving and that copies of this report will, for a fee, be made available upon application by interested parties.
7. By the lodgement of this report to the insurers, you hereby consent to the archiving of this report at the centre and to copies of the report being made available aforesaid.

ACCIDENT STATEMENT

Date Of Report	11/10/2019 16:21
Date Of Accident	11/10/2019 08:50
Exact Location Of Accident	ALONG JALAN IBRAHIM EXIT 18(PIONEER ROAD)
Country/State of Loss	SINGAPORE

DETAILS OF OWN VEHICLE

Vehicle Registration Number	SFP8496U
Insured/Policyholder	
Name Of Registered Owner	LIM PHECK LIAN
NRIC No	S1233170C
Email Address	NOEMAIL
Mobile Phone No	(LOCAL) +65-96256899
Alternative Phone No	OTHERS-96256899

Vehicle Particulars

Manufacturer	TOYOTA
Model	ALLION 1.5 A (BI-FUEL)
Exact Purpose for which vehicle was being used at time of accident	
Are you claiming under your own insurance policy for repair to your vehicle?	NO
If No, Please state action to be taken	THIRD PARTY
Vehicle Category	PRIVATE CAR

Insurance Company

Name of Insurance Company	NTUC INCOME INSURANCE CO-OPERATIVE LTD
Type Of Coverage	COMPREHENSIVE
Fleet Policy	NO
Policy Number	5040626547-09
Cover Note Number	

Driver

Name of Driver	LIM PHECK LIAN
NRIC No	S1233170C
Date Of Birth	03/12/1957
Occupation	INDOOR
Date Of Driving Pass	23/01/1997
Driving Experience	22 YEARS AND 8 MONTHS
Gender	MALE
Mobile Number	(LOCAL) +65-96256899
Fax Number	
Contact Number	OTHERS-96256899
EMail Address	NOEMAIL

Address	BLK 729 #02-344 CLEMENTI WEST STREET 2
Postcode	120729
Was driver an employee of the Insured's Company	NO
If No, Relationship of the Driver with the Insured	OWNER
Vehicle Registration Number of Driver's Own Vehicle	-
	-
	-
Insurance Company of Driver's Own Vehicle	-
	-
	-

General Information of the Accident

Type Of Accident	CHAIN COLLISION
Weather Conditions	CLEAR
Road Surface	DRY

Other Information

Was any foreign vehicle involved in this accident?	NO
Number of vehicles (including own vehicle) involved in the accident	3
Was any body injured in the Accident?	NO
Was any injured conveyed to hospital by ambulance?	NO
Was any other material or property damaged?	YES
I have been approached by unknown person(s) soliciting/offering accident claims assistance.	NO
Number of Passengers (Including Driver)	1

Details of Police Action

Was the accident reported to the police?	NO
If Yes, Please state which Police Station	
Was notice of intended Prosecution given?	NO
If Yes, against whom?	

Circumstances of Accident

REFER TO EBLOW STATEMENT/SKETCH PLAN ATTACHED;

Attachment(s)

Are accident photos available for attachment?	YES
Was there any video captured by Car Camera?	NO
Was there any audio recorded?	NO

DETAILS OF OTHER VEHICLE PROPERTY 1

Vehicle Registration Number	SKK4297X
Vehicle Make/Model/Colour	TOYOTA / VIOS E AUTO
Details Of Properties	
Vehicle Category	PRIVATE CAR
Name of Driver	
NRIC/Passport Number	
Contact Number	
Address	
Postcode	
Insurance Company Name	
Nature Of Damage	
No. Of Passenger (Including Driver)	

DETAILS OF OTHER VEHICLE PROPERTY 2

Vehicle Registration Number	SFW4439A
-----------------------------	----------

Vehicle Make/Model/Colour

TOYOTA / VIOS 1.5E M

Details Of Properties

Vehicle Category

PRIVATE CAR

Name of Driver

NRIC/Passport Number

Contact Number

Address

Postcode

Insurance Company Name

Nature Of Damage

No. Of Passenger (Including Driver)

Accident Sketch Plan

SKETCH PLAN

IMPORTANT NOTICE

1. Please report correctly the details of the accident to speed up the claims process.
2. This Form must be completed by the Policyholder and/or the Authorised Driver.
3. Information provided must be as truthful and accurate as possible. Any wilful misrepresentation or withholding of material facts may allow insurance companies to repudiate policy liability.
4. The issue and acceptance of this Form by insurance companies is not an admission of policy liability on the part of the insurance companies.
5. Any false reporting may be referred to the Police for investigation.
6. The report will be forwarded by the Insurers of the GIA Records Management Centre established by the General Insurance Association of Singapore (GIA) for archiving and that copies of this report will for a fee be made available upon application by interested parties.
7. By the lodgment of this report to the insurers, you hereby consent to the archiving of this report at the centre and to copies of the report being made available aforesaid.
8. Consent under the Personal Data Protection Act (PDPA)

I understand, acknowledge, agree and consent that:

- (a) My insurer, my workshop and the General Insurance Association of Singapore ("GIA") may/are permitted to collect, use, disclose and/or process my personal data/personal information set out in this [form] and any other personal information provided by me or possessed by my insurer (collectively the "Personal Information") and disclose and transfer such Personal Information to all insurer(s) who have insured vehicle(s) involved in this accident (all insurer(s) who have insured vehicle(s) involved in this accident shall be collectively referred to as the "Insurers"), the insurers' lawyers/law firms, the Monetary Authority of Singapore and any relevant government agency/authority (such as the police), for the purpose(s) of:
 - (i) processing, handling and/or dealing with my claims including the settlement of the claims and any necessary investigations relating to the claims;
 - (ii) investigating the accident and/or my claims;
 - (iii) carrying out and/or dealing with my instructions or responding to any enquiries by me;
 - (iv) administering my claims (including the mailing of correspondence, statements, invoices, reports or notices to me, which could involve disclosure of certain personal data about me to bring about delivery of the same as well as on the external cover of envelopes/mail packages); and/or
 - (v) complying with applicable law in administering, processing, handling and/or dealing with my claims (collectively the "Purposes")
- (b) all insurer(s) who have insured vehicle(s) involved in this accident and the Insurers' lawyers/law firms, may/are permitted to collect, use, disclose and/or process my Personal Information for one or more of the above Purposes; and
- (c) my Personal Information may/can be disclosed by any of the Insurers and/or GIA to their third party service providers or agents (including their lawyers/law firms), which may be sited outside of Singapore, for one or more of the above Purposes.
- (d) my Personal Information will also be collected and used to compile claims history for the purpose of fraud detection, investigation and management in present and all future claims.
- (e) the information so collected under (d) above may be shared / disclosed:
 - (i) to all Insurers and/or any other third parties that assist in evaluating, investigating, controlling or managing fraud, regulators, law enforcement and government agencies as reasonably required for the purposes stated, or
 - (ii) for complying with requirements under any regulations, laws or court orders.



Policyholder's Signature
Date & Time:



Driver's Signature
(If driver is not the policyholder)
Date & Time:

IDAC KAKI BUKIT (VAC)
23 Kaki Bukit Ave 4 #02-02
Singapore 415933
Tel: 67416697 Fax: 67492305
Email: vackb@idac.com.sg

Reporting Centre Personnel's Signature
Name:
NRIC/FIN No.:

SKETCH PLAN

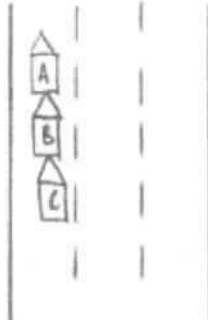

Vehicle A: SFP8496U
Vehicle B: SKK4297X
Vehicle C: SPW4439A

On 11 Oct 2019 at around 8:50 am, I was travelling along Jalan Ahmad Ibrahim
toward Pioneer Road. Suddenly, vehicle B (SKK4297X) collided at my vehicle rear
portion.
a involving 3 vehicle
I realised it was 'chain accident'. When I alighted my vehicle, ~~that was~~
~~3 vehicle involve this accident.~~

I/We declare the foregoing particulars are true in every respect.

环境适应

环境文化

IDAC KAKI BUKIT (YAC)

23 Kaki Bukit Ave 4 #02-02

Singapore 415933

Tel: 67416697 Fax: 67492305

Email: yash@yash.com.sg

Reporting Centre Personnel's Signature

Native:

NRIC/FIN No.



ACE AUTOLUTION PTE LTD

13 Kaki Bukit Road 4 Bartley Biz Centre #03-29

Singapore 417807

Tel:6702 4282 Fax:6702 4202

Anna (Hi Anna email to me to finalise amount)

Page No. 1

Vehicle No. SFP8496U TOYOTA ALLION

QTY	DESCRIPTION	CONDITION	REPAIRER'S ESTIMATE (\$)	SURVEYOR ADJUSTMENT
PARTS (LIST ITEMS)				
1	REAR BOOTLID <i>bt</i>		1092.00	<i>950</i>
1	REAR BOOTLID LOGO <i>nee</i>		75.00	<i>✓</i>
1	REAR BOOTLID "ALLION" EMBLEM <i>nee</i>		71.00	<i>✓</i>
1	REAR BOOTLID "A1.5" EMBLEM <i>nee</i>		71.00	<i>✓</i>
1	REAR BOOTLID TOP LOCK <i>bt</i>		395.00	<i>301</i>
1	REAR BOOTLID LOWER LOCK <i>X sue</i>		48.00	<i>X</i>
1	REAR BOOTLID RUBBER <i>nee</i>		230.80	<i>210</i>
2	REAR BOOTLID HINGE LH & RH @\$216.00 <i>X sue</i>		432.00	<i>X</i>
2	REAR BOOTLID RUBBER STOPPER LH & RH @\$53.90 <i>nee</i>		107.80	<i>✓</i>
2	REAR BOOTLID LAMP LH & RH @\$494.10 <i>X sue</i>		988.20	<i>X</i>
1	REAR BOOTLID CHROME <i>X sue</i>		223.20	<i>X</i>
1	REAR BUMPER <i>de</i>		1490.00	<i>1126</i>
2	REAR BUMPER SIDE RETAINER LH & RH @\$115.00 <i>LH-X/RH-nee (IPC)</i>		230.00	<i>@85</i>
2	REAR BUMPER SIDE BRACKET LH & RH @\$147.20 <i>LH-X/RH-nee (IPC)</i>		294.40	<i>@55</i>
2	REAR BUMPER REFLECTOR LH & RH @\$191.80 <i>LH-X/RH-nee (IPC)</i>		383.60	<i>X</i>
1	REAR BUMPER KEYLESS ANTENNA <i>cra</i>		285.00	<i>231</i>
1	REAR END PANEL <i>bt</i>		627.90	<i>✓</i>
1	REAR END PANEL TOP GARNISH <i>de</i>		211.10	<i>✓</i>
1	REAR SPARE TYRE PANEL <i>X sue</i>		921.30	<i>X</i>
1	REAR SPARE TYRE PANEL SPONGE <i>X sue</i>		306.00	<i>X</i>
1	REAR SPARE TYRE INNER SPONGE <i>X sue</i>		227.60	<i>X</i>
2	REAR TAILLAMP LH & RH @\$510.00 <i>cra</i>		1020.00	<i>830</i>
2	REAR TAILLAMP PANEL LH & RH @\$292.60 <i>X sue</i>		243.00	<i>X</i>
2	REAR TAILLAMP BRACKET LH & RH @\$63.60 <i>X sue</i>		127.20	<i>X</i>
1	REAR FENDER LH <i>X sue</i>		981.30	<i>X</i>
2	REAR FENDER TRIM LH & RH @\$314.10 <i>X sue</i>		628.12	<i>X</i>
2	REAR FENDER COWLING LH & RH @\$119.30 <i>X sue</i>		238.60	<i>X</i>
2	REAR FENDER AIR VENT LH & RH @\$58.00 <i>X sue</i>		116.00	<i>X</i>
1	REAR EXHAUST PIPE <i>X sue</i>		980.00	<i>X</i>
1	REAR EXHAUST PIPE MOUNTING <i>X sue</i>		98.00	<i>X</i>
			13143.12	
less			25%	25%
			3285.78	
			9857.34	
SPECIAL NETT ITEMS				
1	REAR WINDSCREEN GLASS SEALANT <i>X nn</i>		100.00	<i>X</i>
1	REAR WINDSCREEN SEAL <i>X nn</i>		100.00	<i>X</i>
1	REAR WINDSCREEN SPONGE TAPE <i>X nn</i>		40.00	<i>X</i>
1 SET	REAR BUMPER CLIPS <i>nee</i>		100.00	<i>50</i>
1 SET	REAR END PANEL TOP GARNISH CLIPS <i>nee</i>		100.00	<i>40</i>
1 SET	REAR CAR PLATE WITH HOLDER <i>X sue</i>		70.00	<i>X</i>
1	REAR END PANEL SEALANT <i>nee</i>		80.00	<i>50</i>
Total Parts			590.00	

4951.80
25%
3713.85

140



ACE AUTOLUTION PTE LTD

13 Kaki Bukit Road 4 Bartley Biz Centre #03-29
Singapore 417807
Tel:6702 4282 Fax:6702 4202

Page No. 2

Vehicle No. SFP8496U TOYOTA ALLION

S/N	DESCRIPTION	REPAIRER'S ESTIMATE (S\$)	OUR ASSESSMENT
	LABOUR		
1	To remove the affected parts & fittings to commence repairs and replace damaged parts	1600.00 600 650	
2	To supply paint materials, expandable items & putty, respray paint on parts replaced	1200.00 600	
3	To remove and refix wiring at damaged areas	120.00 60	
4	To perform anti rust treatment on affected areas	200.00 80	
5	To remove and refix rear bootlid windscreen	150.00 X ^{an}	
6	To remove rear boot mechanism	150.00 40	
7	To conduct water seepage test	120.00 30	
8	To remove and refix cushion and inner trim	150.00 60	
	Labour Total :	3690.00	
	TOTAL (PARTS & LABOUR):	13547.34	

LKK Auto Consultants hence notify the Repairer of the following:

- To resurvey before/after spray painting
- To display damaged part(s) during resurvey
- Parts prices are subject to confirmation
- Third party survey is on a "Without Prejudice" basis
- No illegal modification(s) is allowed
- Supplementary item(s) must be resurveyed and is subject to final approval from Insurance Company

Acknowledged by Repairer

Signature:

Date:

 19/12/19
 Rasul
 Hp 90010068
 6 days
 4/8
 15/10/19 @1645
 Resurvey after repair
 email: rasul@lkkauto.com
 3713.85
 140.00
 1520.00
 5373.85
 20%
 4299.08
 4/3. 43000

...CLAIM SUBFOLDER...(Pending for Survey Report)

CLAIM SUBFOLDER TRACKING							
Case	Notified	Est Submitted	Adj Assigned	Adj Rpt	Adj Submitted	Ins Auth'd	Status
Main	14 Oct 2019 11:34		15 Oct 2019 14:02 Edit Adj Rpt	S\$4,300.00 Edit Estimates	S\$4,300.00 View Rpt		Pending for Survey Report Cancel Case

Main	Reference	Claim Details	Documents	Show All					
CLAIM SUBFOLDER DETAILS [Created by insurer]									
Insured:	CHONG CHIN YONG (ZHANG JUNYONG) , ID: S7625253Z								
Main Claimant:	LIM PHECK LIAN , ID: S1233170C								
Vehicle Reg. No.:	SFP8496U	Date of Loss:	11/10/2019 09:00 - :59 [118 Months and 8 Days From LTA Reg Date (Man Yr)]						
Claim Type:	TP / 608272	Policy/Cover Note No.:	A29120362QMY (Comprehensive) Coverage: 13/05/2019 - 12/05/2020						
Vehicle Reg. No. (Insured):	SKK4297X	Policy No. (Claimant):							
		Excess:	S\$500.00						
Repairer:	Ace Autolution Pte Ltd (KAKI BUKIT) 13 Kaki Bukit Road 4, #03-29/30 Bartley Biz Centre, 417807 Kaki Bukit - Tel: 68441184								
Handling Insurer:	MSIG Insurance (Singapore) Pte. Ltd. (HQ) - Tel: +65 6827 7888 ... [Handled by Christina Wong - 6643 1311]								
Adjuster:	LKK Auto Consultants Pte Ltd (HQ) - Tel: 6256-3561 ... [Handled by MOHD RASUL] ... [Final Rpt due 14/11/2019]								
Driver/Custodian (Insured):	CHONG CHIN YONG (ZHANG JUNYONG) (), NRIC: S7625253Z Email:								
Adj Asg. Remarks:	on WP. Liab: clear. Agree on SJE. Assign: LKK Auto Consultants Pte Ltd. Contact: Anna @ 6844 1184 / 9657 2134.								
ASSOCIATED MAIL RECEIVED View All Compose Case Mail									
There are no mail for this case.									
ALL ASSOCIATED TASKS View All Search Tasks Create New Task Complete									
Due Date	Priority	Type	Task Group	Subject	Handler	Assigned By	Completed On	Created On	Done?
No results.									

Claim Documents

*SFP8496U (608272)
[SKK4297X]
TP
LIM PHECK LIAN
Oct 11 2019 9:00AM
[CHONG CHIN YONG (ZHANG JUNYONG)]
Ace Autolution Pte Ltd

Upload Documents			Upload Photos			Compose New Letter			View <div>View in Browser</div>		
Assessment Reports									1 per page		<input checked="" type="checkbox"/>
No	Finalized On	LKK Auto Consultants Pte Ltd (HQ)								Thumbnail	Print
1	19/12/19 10:58	Adjuster Immediate Advice								Load HTM	
Photos/Images									3 per page		<input checked="" type="checkbox"/>
No	Relabel/Reorder	LKK Auto Consultants Pte Ltd (HQ)								Thumbnail	Print
1	19/12/19 10:32	Odometer Reading								Load JPG	<input checked="" type="checkbox"/>
2	19/12/19 10:32	Chassis Number								Load JPG	<input checked="" type="checkbox"/>
3	19/12/19 10:32	General View								Load JPG	<input checked="" type="checkbox"/>
4	19/12/19 10:32	General View								Load JPG	<input checked="" type="checkbox"/>
5	19/12/19 10:32	General View								Load JPG	<input checked="" type="checkbox"/>
6	19/12/19 10:32	General View								Load JPG	<input checked="" type="checkbox"/>
7	19/12/19 10:32	General View								Load JPG	<input checked="" type="checkbox"/>
8	19/12/19 10:32	General View								Load JPG	<input checked="" type="checkbox"/>
9	19/12/19 10:32	General View								Load JPG	<input checked="" type="checkbox"/>
10	19/12/19 10:32	General View								Load JPG	<input checked="" type="checkbox"/>
11	19/12/19 10:32	General View								Load JPG	<input checked="" type="checkbox"/>
12	19/12/19 10:32	General View								Load JPG	<input checked="" type="checkbox"/>
13	19/12/19 10:32	General View								Load JPG	<input checked="" type="checkbox"/>
14	19/12/19 10:32	General View								Load JPG	<input checked="" type="checkbox"/>
15	19/12/19 10:32	General View								Load JPG	<input checked="" type="checkbox"/>
16	19/12/19 10:32	General View								Load JPG	<input checked="" type="checkbox"/>
17	19/12/19 10:32	General View								Load JPG	<input checked="" type="checkbox"/>
18	19/12/19 10:32	General View								Load JPG	<input checked="" type="checkbox"/>
19	19/12/19 10:32	General View								Load JPG	<input checked="" type="checkbox"/>
20	19/12/19 10:32	General View								Load JPG	<input checked="" type="checkbox"/>
21	19/12/19 10:32	General View								Load JPG	<input checked="" type="checkbox"/>
22	19/12/19 10:32	General View								Load JPG	<input checked="" type="checkbox"/>
23	19/12/19 10:32	General View								Load JPG	<input checked="" type="checkbox"/>
24	19/12/19 10:32	General View								Load JPG	<input checked="" type="checkbox"/>
25	19/12/19 11:02	General View								Load JPG	<input checked="" type="checkbox"/>
26	19/12/19 11:02	General View								Load JPG	<input checked="" type="checkbox"/>
27	19/12/19 11:02	General View								Load JPG	<input checked="" type="checkbox"/>
28	19/12/19 11:02	General View								Load JPG	<input checked="" type="checkbox"/>
29	19/12/19 11:02	General View								Load JPG	<input checked="" type="checkbox"/>
30	19/12/19 11:06	DISMANTLE PHOTOS								Load JPG	<input checked="" type="checkbox"/>
31	19/12/19 11:06	DISMANTLE PHOTOS								Load JPG	<input checked="" type="checkbox"/>
32	19/12/19 11:06	DISMANTLE PHOTOS								Load JPG	<input checked="" type="checkbox"/>
33	19/12/19 11:06	DISMANTLE PHOTOS								Load JPG	<input checked="" type="checkbox"/>
34	19/12/19 11:06	DISMANTLE PHOTOS								Load JPG	<input checked="" type="checkbox"/>
35	19/12/19 11:06	DISMANTLE PHOTOS								Load JPG	<input checked="" type="checkbox"/>
36	19/12/19 11:06	DISMANTLE PHOTOS								Load JPG	<input checked="" type="checkbox"/>
37	19/12/19 11:06	DISMANTLE PHOTOS								Load JPG	<input checked="" type="checkbox"/>
38	19/12/19 11:06	DISMANTLE PHOTOS								Load JPG	<input checked="" type="checkbox"/>
39	19/12/19 11:06	DISMANTLE PHOTOS								Load JPG	<input checked="" type="checkbox"/>
40	19/12/19 11:06	DISMANTLE PHOTOS								Load JPG	

Assessment Reports			1 per page	<input checked="" type="checkbox"/>
No	Finalized On	LKK Auto Consultants Pte Ltd (HQ)	Thumbnail	Print
				<input checked="" type="checkbox"/>
41	19/12/19 11:06	DISMANTLE PHOTOS	Load JPG	<input checked="" type="checkbox"/>
42	19/12/19 11:06	DISMANTLE PHOTOS	Load JPG	<input checked="" type="checkbox"/>
43	19/12/19 11:06	DISMANTLE PHOTOS	Load JPG	<input checked="" type="checkbox"/>
44	19/12/19 11:06	DISMANTLE PHOTOS	Load JPG	<input checked="" type="checkbox"/>
45	19/12/19 11:06	DISMANTLE PHOTOS	Load JPG	<input checked="" type="checkbox"/>
46	19/12/19 11:06	DISMANTLE PHOTOS	Load JPG	<input checked="" type="checkbox"/>
47	19/12/19 11:06	DISMANTLE PHOTOS	Load JPG	<input checked="" type="checkbox"/>
48	19/12/19 11:06	DISMANTLE PHOTOS	Load JPG	<input checked="" type="checkbox"/>
49	19/12/19 11:06	DISMANTLE PHOTOS	Load JPG	<input checked="" type="checkbox"/>
50	19/12/19 11:06	DISMANTLE PHOTOS	Load JPG	<input checked="" type="checkbox"/>
51	19/12/19 11:06	DISMANTLE PHOTOS	Load JPG	<input checked="" type="checkbox"/>
52	19/12/19 11:06	DISMANTLE PHOTOS	Load JPG	<input checked="" type="checkbox"/>
53	19/12/19 11:06	DISMANTLE PHOTOS	Load JPG	<input checked="" type="checkbox"/>
54	19/12/19 11:07	DISMANTLE PHOTOS	Load JPG	<input checked="" type="checkbox"/>
55	19/12/19 11:08	DISMANTLE PHOTOS	Load JPG	<input checked="" type="checkbox"/>
56	19/12/19 11:08	DISMANTLE PHOTOS	Load JPG	<input checked="" type="checkbox"/>
57	19/12/19 11:08	DISMANTLE PHOTOS	Load JPG	<input checked="" type="checkbox"/>
58	19/12/19 11:08	DISMANTLE PHOTOS	Load JPG	<input checked="" type="checkbox"/>
Documentation			1 per page	<input checked="" type="checkbox"/>
No	Finalized On	MSIG Insurance (Singapore) Pte. Ltd. (HQ)	Thumbnail	Print
1	14/10/19 11:36	OI SKK4297X GIA REPORT 2/3	Load PDF	
2	14/10/19 11:36	TP SFP8496U GIA REPORT 1/3	Load PDF	
3	14/10/19 11:36	TP SFW4439A GIA REPORT 3/3	Load PDF	
4	14/10/19 11:36	PRI from ACE Autolution Pte Ltd	Load PDF	
5	14/10/19 14:35	Agree on SJE	Load PDF	

Documents Checklist

DOCUMENTS CHECKLIST	Reset	Save	Print
There are no document checklists configured.			
Our Checklist Remarks - LKK Auto Consultants Pte Ltd (HQ) <div style="border: 1px solid black; height: 100px; margin-top: 5px;"></div>			
Show Remarks To: <input type="checkbox"/> Handling Insurer <small>Note: Remarks are private unless you show it to other parties.</small>			

LKK Auto Consultants Pte Ltd (Co.Reg.No:199607198R)

51 Ubi Ave 1 #01-25, Paya Ubi Industrial Park

Singapore 408933

Tel: 6256-3561 Fax: 6844-8805 Email: sur@lkkauto.com;assignments@lkkauto.com

VEHICLE DAMAGE INSPECTION REPORT

Our File No: CS/MSG19018172/R1QF3E2

Date: 10/01/2020

REFERENCE

Handling Insurer: MSIG Insurance (Singapore) Pte. Ltd. Policy No: A29120362QMY
Claimant SFP8496U **Insured Vehicle No :** SKK4297X
Vehicle No : SFP8496U **Nature of Claim:** TP **Claim No:** 608272
Date of Loss: 11/10/2019

DESCRIPTION & IDENTIFICATION OF VEHICLE

Reg No: **SFP8496U** Engine No: 1NZD334364
 Make & Model: TOYOTA ALLION, 1.5 (A) Chassis No: NZT2603040409
 Reg. Date: 03/12/2009 (Man. Year: 2008) Odometer: 288968 km
 Colour: Grey
 Engine Capacity: 1496 cc
 Market Value/New Car Price: N/A
 Sum Insured (S\$): **Market Value/New Car Price**

CONDITION OF VEHICLE AT THE TIME OF SURVEY

General Condition: Steering (Serviceable): Yes Footbrake (Serviceable): Yes
 Handbrake (Serviceable): Yes Engine Modification: No Pre-accident Condition:

CONDITION OF TYRES

Front Tyre Size: 185/70 R14 Rear Tyre Size: 185/70 R14
 Front Left Side: Michelin 5 mm Rear Left Side: Michelin 5 mm
 Front Right Side: Michelin 5 mm Rear Right Side: Michelin 5 mm

The above values represent the remaining tyre treads depth

COST OF CLAIMS	Repairer's	Adjuster's	Difference	Diff %
Parts	10,447.34	3,853.85	6,593.49	63.11
Miscellaneous Items	0.00	0.00	0.00	
Labour	3,690.00	1,520.00	2,170.00	58.81
Paintwork Labour	0.00	0.00	0.00	
Towing	0.00	0.00	0.00	
Calculated Gross Total (S\$)	14,137.34	5,373.85	8,763.49	61.99
Approved Total (Overridden) (S\$)		4,300.00		
Nett Amount (S\$)	14,137.34	4,300.00	9,837.34	69.58

INSPECTION

Date of Assignment: 15/10/2019
 Date Inspected: 15/10/2019 Inspected At: Ace Autolution Pte Ltd (KAKI BUKIT)
 13 Kaki Bukit Road 4, #03-29/30
 Bartley Biz Centre
 Singapore 417807
 Estimated Period of Repair: 6.0 days

Adjuster: MOHD RASUL

Manager: SHIAU CHAN

NOTE: This report represents our findings at the time and place of inspection stated herein. Such inspection has been carried out to the best of our knowledge and ability but any other liability under any other circumstances is hereby expressly excluded.

REPAIR DETAILS

Reference		
Part Source:	MRM-SG	Version: 1.0 (Last Synchronised: 10 Jan 2020)
Parts:	143	TOYOTA ALLION 1.5 (A) (Catalogue:Merimen Singapore 1.0)
Labour:	Repairer's	(Price-denominated Standard List)
Print Code:	(Unsubmitted, no print-code for SFP8496U)	
Validity:	These estimates are valid only if they contain the print code (above) on all estimate pages, running page numbers with the END OF ESTIMATES marker on the last estimate page	
Further Info:	Items/values not in reference catalogue are prefixed with an asterisk *.	

Recommended Parts

No.	Qty	Part No.	Particulars	Condition	Repairer's	Amount
1	1		*REAR BOOTLID	Bent	1,092.00 FL	*950.00 FL
2	1		*REAR BOOTLID LOGO	Necessary	75.00 FL	*75.00 FL
3	1		*REAR BOOTLID ALLION EMBLEM	Necessary	71.00 FL	*71.00 FL
4	1		*REAR BOOTLID A1.5 EMBLEM	Necessary	71.00 FL	*71.00 FL
5	1		*REAR BOOTLID TOP LOCK	Bent	395.00 FL	*301.00 FL
6	1		*REAR BOOTLID LOWER LOCK	Serviceable	48.00 FL	*- FL
7	1		*REAR BOOTLID RUBBER	Necessary	230.80 FL	*210.00 FL
8	2		*REAR BOOTLID HINGE LH & RH	Serviceable	432.00 FL	*- FL
9	2		*REAR BOOTLID RUBBER STOPPER LH & RH	Necessary	107.80 FL	*107.80 FL
10	2		*REAR BOOTLID LAMP LH & RH	Serviceable	988.20 FL	*- FL
11	1		*REAR BOOTLID CHROME	Serviceable	223.20 FL	*- FL
12	1		*REAR BUMPER	Deformed	1,490.00 FL	*1,126.00 FL
13	1		*REAR BUMPER SIDE RETAINER LH & RH	N/S Serviceable /O/S Necessary	230.00 FL	*85.00 FL
14	1		*REAR BUMPER SIDE BRACKET LH & RH	N/S Serviceable/O/S Necessary	294.40 FL	*55.00 FL
15	2		*REAR BUMPER REFLECTOR LH & RH (N/S NOT NECESSARY / O/S SERVICEABLE)	N/S Not Consistent With The Impact	383.60 FL	*- FL
16	1		*REAR BUMPER KEYLESS ANTENNA	Cracked	285.00 FL	*231.00 FL
17	1		*REAR END PANEL	Bent	627.90 FL	*627.90 FL
18	1		*REAR END PANEL TOP GARNISH	Deformed	211.10 FL	*211.10 FL
19	1		*REAR SPARE TYRE PANEL	Serviceable	921.30 FL	*- FL
20	1		*REAR SPARE TYRE PANEL SPONGE	Serviceable	306.00 FL	*- FL
21	1		*REAR SPARE TYRE INNER SPONGE	Serviceable	227.60 FL	*- FL
22	2		*REAR TAILLAMP LH & RH	Cracked	1,020.00 FL	*830.00 FL
23	2		*REAR TAILLAMP PANEL LH & RH	Serviceable	243.00 FL	*- FL
24	2		*REAR TAILLAMP BRACKET LH & RH	Serviceable	127.20 FL	*- FL
25	1		*REAR FENDER LH	Serviceable	981.30 FL	*- FL
26	2		*REAR FENDER TRIM LH & RH	Serviceable	628.12 FL	*- FL
27	2		*REAR FENDER COWLING LH & RH	Serviceable	238.60 FL	*- FL
28	2		*REAR FENDER AIR VENT LH & RH	Serviceable	116.00 FL	*- FL
29	1		*REAR EXHAUST PIPE	Serviceable	980.00 FL	*- FL
30	1		*REAR EXHAUST PIPE MOUNTING	Serviceable	98.00 FL	*- FL
31	1		*REAR WINDSCREEN GLASS SEALANT	Not Necessary	100.00 FS	*- FS
32	1		*REAR WINDSCREEN SEAL	Not Necessary	100.00 FS	*- FS
33	1		*REAR WINDSCREEN SPONGE TAPE	Not Necessary	40.00 FS	*- FS
34	1		*SET REAR BUMPER CLIPS	Necessary	100.00 FS	*50.00 FS
35	1		*SET REAR END PANEL TOP GARNISH CLIPS	Necessary	100.00 FS	*40.00 FS
36	1		*SET REAR CAR PLATE WITH HOLDER	Serviceable	70.00 FS	*- FS

Report was unsubmitted during this print-out.

No.	Qty	Part No.	Particulars	Condition	Repairer's	Amount
37	1		*REAR END PANEL SEALANT	Necessary	80.00 FS	*50.00 FS
F=Franchise part. S=SpcNett. L=ListItemDisc.						
Sub Total (S\$)					13,733.12	5,091.80
- List Item Discount on L Items 25.00/25.00% (S\$)					3,285.78	1,237.95
Total Parts (S\$)					10,447.34	3,853.85

Report was unsubmitted during this print-out.

Recommended Miscellaneous Items

There are no new miscellaneous items selected.

Recommended Labour

No	Particulars	Lab.Type	Repairer's	Amount
Labour Items				
1	TO REMOVE THE AFFECTED PARTS & FITTINGS TO COMMENCE REPAIRS AND REPLACE DAMAGED PARTS	New	1,600.00	650.00
2	TO SUPPLY PAINT MATERIALS, EXPANDABLE ITEMS & PUTTY, RESPRAY PAINT ON PARTS REPLACED	New	1,200.00	600.00
3	TO REMOVE AND REFIX WIRING AT DAMAGED AREAS	New	120.00	60.00
4	TO PERFORM ANTI RUST TREATMENT ON AFFECTED AREAS	New	200.00	80.00
5	TO REMOVE AND REFIX REAR BOOTLID WINDSCREEN	New	150.00	0.00
6	TO REMOVE REAR BOOT MECHANISM	New	150.00	40.00
7	TO CONDUCT WATER SEEPAGE TEST	New	120.00	30.00
8	TO REMOVE AND REFIX CUSHION AND INNER TRIM	New	150.00	60.00
Gross Labour Cost (\$\$)			3,690.00	1,520.00

Report was unsubmitted during this print-out.

< END OF ESTIMATES >