

## SINGAPORE ACCIDENT STATEMENT

### IMPORTANT NOTICE

1. Please report correctly the details of the accident to speed up the claims process.
2. This Form must be completed by the Policyholder and/or the Authorised Driver.
3. Information provided must be as truthful and accurate as possible. Any wilful misrepresentation or withholding of material facts may allow insurance companies to repudiate policy liability.
4. The issue and acceptance of this Form by insurance companies is not an admission of policy liability on the part of the insurance companies.
5. Any false reporting may be referred to the Police for investigation.
6. This report will be forwarded by the insurers of the GIA Records Management Centre established by the General Insurance Association of Singapore (GIA) for archiving and that copies of this report will, for a fee, be made available upon application by interested parties.
7. By the lodgement of this report to the insurers, you hereby consent to the archiving of this report at the centre and to copies of the report being made available aforesaid.

### ACCIDENT STATEMENT

Date Of Report	08/10/2019 09:17
Date Of Accident	07/10/2019 12:55
Exact Location Of Accident	SHEARES AVE / MARINA BLVD
Country/State of Loss	SINGAPORE

### DETAILS OF OWN VEHICLE

Vehicle Registration Number	SLJ9301C
<b>Insured/Policyholder</b>	
Name Of Registered Owner	SONG MENG LIANG
NRIC No	S1182528A
Email Address	NOEMAIL
Mobile Phone No	(LOCAL) +65-97710150
Alternative Phone No	OFFICE-97710150

### Vehicle Particulars

Manufacturer	AUDI
Model	A4
Exact Purpose for which vehicle was being used at time of accident	
Are you claiming under your own insurance policy for repair to your vehicle?	NO
If No, Please state action to be taken	THIRD PARTY
Vehicle Category	PRIVATE CAR

### Insurance Company

Name of Insurance Company	SOMPO INSURANCE SINGAPORE PTE. LTD.
Type Of Coverage	COMPREHENSIVE
Fleet Policy	NO
Policy Number	D18MTPV01020319
Cover Note Number	

### Driver

Name of Driver	SONG SIHUI REBEKAH
NRIC No	S9047402B
Date Of Birth	06/12/1990
Occupation	OUTDOOR
Date Of Driving Pass	26/01/2011
Driving Experience	8 YEARS AND 8 MONTHS
Gender	FEMALE
Mobile Number	(LOCAL) +65-82010001
Fax Number	
Contact Number	
EEmail Address	NOEMAIL

Address	15 HUME AVE #03-06
Postcode	598725
Was driver an employee of the Insured's Company	NO
If No, Relationship of the Driver with the Insured	CHILDREN
Vehicle Registration Number of Driver's Own Vehicle	-
	-
	-
Insurance Company of Driver's Own Vehicle	-
	-
	-

#### General Information of the Accident

Type Of Accident	CHAIN COLLISION
Weather Conditions	CLEAR
Road Surface	DRY

#### Other Information

Was any foreign vehicle involved in this accident?	NO
Number of vehicles (including own vehicle) involved in the accident	3
Was any body injured in the Accident?	NO
Was any injured conveyed to hospital by ambulance?	NO
Was any other material or property damaged?	YES
I have been approached by unknown person(s) soliciting/offering accident claims assistance.	NO
Number of Passengers (Including Driver)	1

#### Details of Police Action

Was the accident reported to the police?	NO
If Yes, Please state which Police Station	
Was notice of intended Prosecution given?	NO
If Yes, against whom?	

#### Circumstances of Accident

I HAD STOPPED MY VEHICLE (SLJ9301C) ALONG SHEARES AVE DUE TO RED TRAFFIC. WHEN I HEARD A BANG AT THE REAR OF MY VEHICLE. UPON ALIGHTING, I FOUND OUT THE VEHICLE (SLT5466J) HAD COLLIDED ONTO THE REAR OF MY VEHICLE AND ANOTHER VEHICLE (SME9930B) BEHIND (SLT5466J) WAS ALSO INVOLVED IN THE ACCIDENT.

#### Attachment(s)

Are accident photos available for attachment?	YES
Was there any video captured by Car Camera?	NO
Was there any audio recorded?	NO

#### DETAILS OF OTHER VEHICLE PROPERTY 1

Vehicle Registration Number	SLT5466J
Vehicle Make/Model/Colour	
Details Of Properties	VEHICLE B
Vehicle Category	PRIVATE CAR
Name of Driver	
NRIC/Passport Number	
Contact Number	
Address	
Postcode	
Insurance Company Name	
Nature Of Damage	
No. Of Passenger (Including Driver)	

#### DETAILS OF OTHER VEHICLE PROPERTY 2

Vehicle Registration Number	SME9930B
Vehicle Make/Model/Colour	
Details Of Properties	VEHICLE C
Vehicle Category	PRIVATE CAR
Name of Driver	TAN YANG PING KEVIN
NRIC/Passport Number	S7528522A
Contact Number	
Address	
Postcode	
Insurance Company Name	
Nature Of Damage	
No. Of Passenger (Including Driver)	

**SKETCH PLAN**

**IMPORTANT NOTICE**

1. Please report **correctly** the details of the accident to speed up the claims process.
2. This Form must be **completed by the Policyholder and/or the Authorised Driver**.
3. Information provided must be as **truthful and accurate as possible**. Any wilful misrepresentation or withholding of material facts may allow insurance companies to **repudiate policy liability**.
4. The issue and acceptance of this Form by insurance companies is not an admission of policy liability on the part of the insurance companies.
5. **Any false reporting may be referred to the Police for investigation.**
6. The report will be forwarded by the insurers of the GIA Records Management Centre established by the General Insurance Association of Singapore (GIA) for archiving and that copies of this report will for a fee be made available upon application by interested parties.
7. By the lodgment of this report to the insurers, you hereby consent to the archiving of this report at the centre and to copies of the report being made available aforesaid.

**8. Consent under the Personal Data Protection Act (PDPA)**

I understand, acknowledge, agree and consent that:

- (a) My insurer, my workshop and the General Insurance Association of Singapore ("GIA") may/are permitted to collect, use, disclose and/or process my personal data/personal information set out in this [form] and any other personal information provided by me or possessed by my insurer (collectively the "**Personal Information**") and disclose and transfer such Personal Information to all insurer(s) who have insured vehicle(s) involved in this accident (all insurer(s) who have insured vehicle(s) involved in this accident shall be collectively referred to as the "**Insurers**"), the Insurers' lawyers/law firms, the Monetary Authority of Singapore and any relevant government agency/authority (such as the police), for the purpose(s) of:
  - (i) processing, handling and/or dealing with my claims including the settlement of the claims and any necessary investigations relating to the claims;
  - (ii) investigating the accident and/or my claims;
  - (iii) carrying out and/or dealing with my instructions or responding to any enquiries by me;
  - (iv) administering my claims (including the mailing of correspondence, statements, invoices, reports or notices to me, which could involve disclosure of certain personal data about me to bring about delivery of the same as well as on the external cover of envelopes/mail packages); and/or
  - (v) complying with applicable law in administering, processing, handling and/or dealing with my claims.(collectively the "**Purposes**")
- (b) all insurer(s) who have insured vehicle(s) involved in this accident and the Insurers' lawyers/law firms, may/are permitted to collect, use, disclose and/or process my Personal Information for one or more of the above Purposes; and
- (c) my Personal Information may/can be disclosed by any of the Insurers and/or GIA to their third party service providers or agents(including their lawyers/law firms), which may be sited outside of Singapore, for one or more of the above Purposes.
- (d) my Personal Information will also be collected and used to compile claims history for the purpose of fraud detection, investigation and management in present and all future claims.
- (e) the information so collected under (d) above may be shared / disclosed:
  - (i) to all insurers and/or any other third parties that assist in evaluating, investigating, controlling or managing fraud, regulators, law enforcement and government agencies as reasonably required for the purposes stated, or
  - (ii) for complying with requirements under any regulations, laws or court orders.

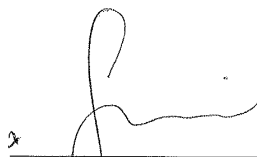
  
\_\_\_\_\_  
Policyholder's Signature  
Date & Time:

  
\_\_\_\_\_  
Driver's Signature  
(If driver is not the policyholder)  
Date & Time:

\_\_\_\_\_  
Reporting Centre Personnel's Signature  
Name:  
NRIC/FIN No.:

SKETCH PLAN

- A) SLI9301C
- B) SLT5466J
- C) SME9930B





DESCRIBE CIRCUMSTANCES OF THE ACCIDENT

I had stopped my vehicle SLI9301C along Sheares Avenue due to red traffic when I heard a bang at the rear of my vehicle. Upon alighting, I found out the vehicle SLT5466J had collided into the rear of my vehicle and another vehicle SME9930B behind SLT5466J was also involved in the accident.

DECLARATION

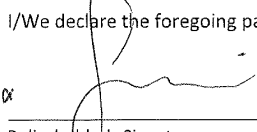
I/We declare the foregoing particulars are true in every respect.

  
 Policyholder's Signature  
 Date & Time:

  
 Driver's Signature  
 (If driver is not the policyholder)  
 Date & Time:

Reporting Centre Personnel's Signature  
 Name:  
 NRIC/FIN No.:

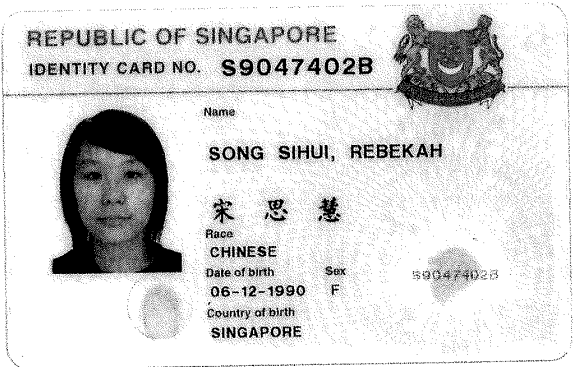



**Sompo Insurance Singapore Pte. Ltd.**

50 Raffles Place, #05-01/06 Singapore Land Tower, Singapore 048623  
 Tel: 6461 6555 | Fax: 6221 3302 | Website: www.sompo.com.sg  
 Co. Reg. No.: 198905490E | GST Reg. No.: M200903196

**PRIVATE CAR POLICY SCHEDULE**

Intermediary Code : 11F02709

Policy No. : D18MTPV01020319

This Schedule is issued in accordance and should be read in conjunction with the terms, conditions and exceptions of the PRIVATE CAR Policy wordings, ref. MTP.27

Insured : SONG MENG LIANG  
 Address : 15 HUME AVE #03-06  
 SINGAPORE 598725

Business/Profession : PASTOR

**INSURED DETAILS**

Date of Birth &amp; Age : 30 MAY 1956 &amp; 62 years old

Marital Status : MARRIED

Driving Experience In : 44 years  
Singapore

Gender : Male

Identification Type : NRIC(Singaporean)

Identification No. : S1182528A

Period of Insurance : 29 DECEMBER 2018 00:00 TO 28 DECEMBER 2019 23:59

Persons or Classes of Persons entitled to drive : Refer to Certificate of Insurance

Limitations as to use : Refer to Certificate of Insurance

**VEHICLE DETAILS**

Vehicle Registration No. : SLJ9301C  
 Chassis No. : WAUZZZF42HA056388  
 Engine No. : CVN021969  
 Vehicle Make & Model : AUDI A4 1.4  
 Engine Capacity/Tonnage : 1395  
 Type of Body : SALOON  
 Year of Registration : 2016  
 Seating Capacity (including driver) : 5  
 Estimated value of Vehicle : Market value at time of loss  
 Hire Purchase Owner : NIL

**PREMIUM DETAILS**

Premium	2,037.13
Less No Claim Discount (50%)	(1,018.57)
Less Offence free Discount (5%)	(50.93)
Add others :	
Less Loyalty Discount(5%)	(48.38)
<b>Total</b>	<b>S\$ 919.25</b>
<b>GST</b>	<b>S\$ 64.35</b>
<b>Premium (incl. GST)</b>	<b>S\$ 983.60</b>

Coverage : Comprehensive - ExcelDrive PRESTIGE

Excess : \$ 400 - Section I  
 (Waived up to S\$1,000 if accident repair is done at ExcelDrive Workshops for the first claim per policy year)

Voluntary Excess : N.A

Additional Excess : Named Young and/or Inexperienced Drivers or Elderly Drivers - \$1,500  
 Un-named Young and/or Inexperienced Drivers or Elderly Drivers - \$3,000  
 Un-named All Other Drivers - \$500

The terms shall be defined as follows:

'Young Drivers' shall be defined as drivers (including the Insured) who are below 25 years old.

'Inexperienced Drivers' shall be defined as drivers (including the Insured) who have less than 2 years of driving experience in Singapore

'Elderly Drivers' shall be defined as drivers (including the Insured) who are above 70 years old.

Paragraph 2 of Endorsement E in the policy will not apply to insured's spouse provided he/she is 25 years old &amp; above but less than 70 years old &amp;/or has 2 or more years driving experience.

Windscreen Excess : S\$100.00 - Waived if Repair at ExcelDrive Workshop

Endorsements Applicable : Endorsement D - Young and/or Inexperienced or Elderly Drivers Excess

Endorsement E - Excess Clause

Endorsement H - Total Loss

Endorsement M - Inclusion Of Special Perils

Endorsement P6 - Riot And Strike Endorsement

Endorsement V - No Claim Discount Protection

Endorsement Y1 - ExcelDrive Prestige Plan

Endorsement Z - Loss of Use Benefit



Accident Photo



Accident Photo



Accident Photo



Accident Photo





Accident Photo

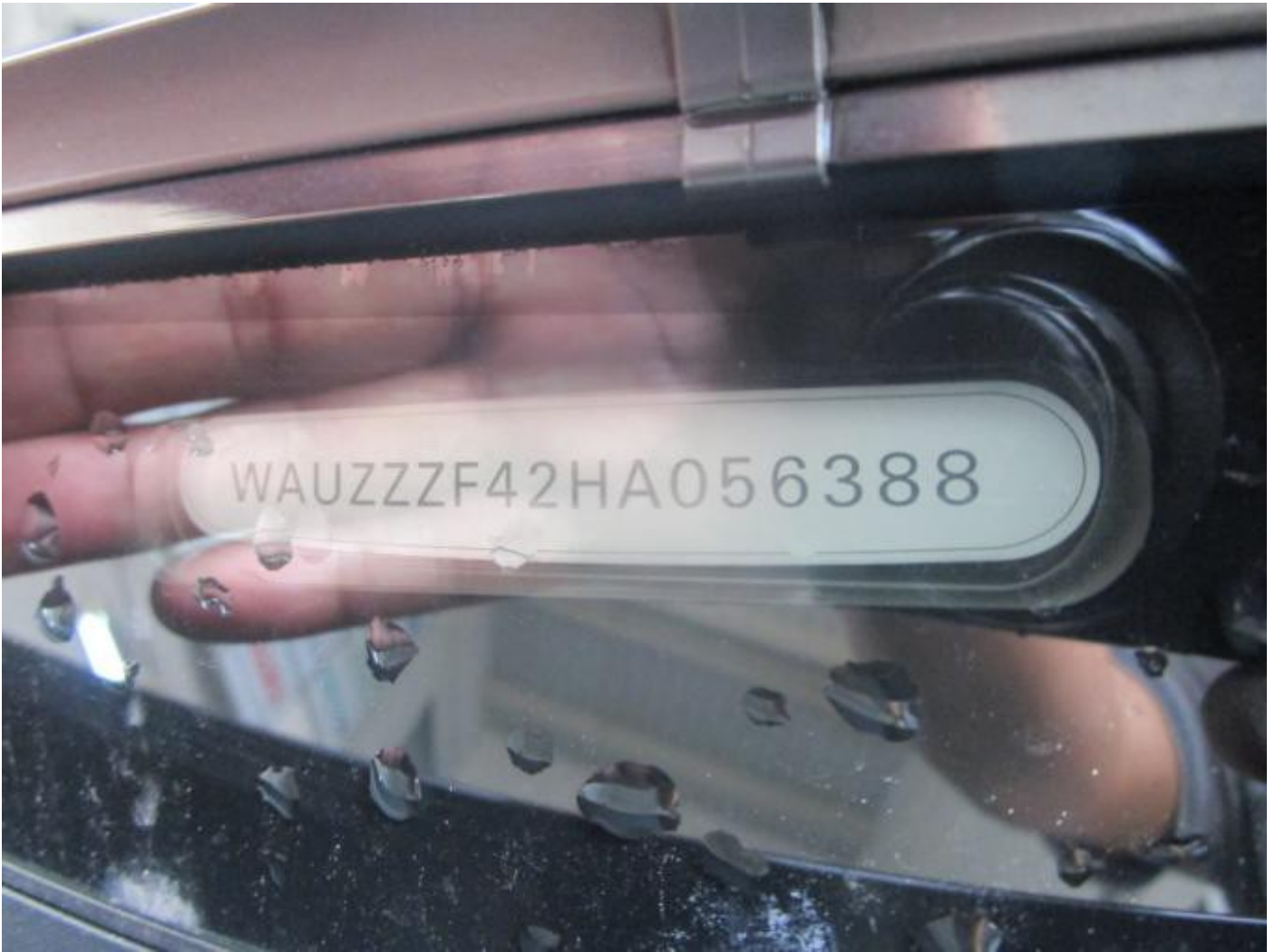

Accident Photo



Accident Photo





Accident Photo

