

## SINGAPORE ACCIDENT STATEMENT

### IMPORTANT NOTICE

1. Please report correctly the details of the accident to speed up the claims process.
2. This Form must be completed by the Policyholder and/or the Authorised Driver.
3. Information provided must be as truthful and accurate as possible. Any wilful misrepresentation or withholding of material facts may allow insurance companies to repudiate policy liability.
4. The issue and acceptance of this Form by insurance companies is not an admission of policy liability on the part of the insurance companies.
5. **Any false reporting may be referred to the Police for investigation.**
6. This report will be forwarded by the insurers of the GIA Records Management Centre established by the General Insurance Association of Singapore (GIA) for archiving and that copies of this report will, for a fee, be made available upon application by interested parties.
7. By the lodgement of this report to the insurers, you hereby consent to the archiving of this report at the centre and to copies of the report being made available aforesaid.

ACCIDENT STATEMENT	
Date Of Report	14/10/2019 11:58
Date Of Accident	13/10/2019 12:20
Exact Location Of Accident	EAST COAST CALTEX
Country/State of Loss	SINGAPORE

DETAILS OF OWN VEHICLE	
Vehicle Registration Number	SMF1531S
<b>Insured/Policyholder</b>	
Name Of Registered Owner	WU WENXIAN
NRIC No	S8842507C
Email Address	ALICEWXWN@GMAIL.COM
Mobile Phone No	(LOCAL) +65-81211292
Alternative Phone No	Office-81211292

<b>Vehicle Particulars</b>	
Manufacturer	AUDI
Model	Q2 1.4 TFSI COD S TR
Exact Purpose for which vehicle was being used at time of accident	PRIVATE USE
Are you claiming under your own insurance policy for repair to your vehicle?	YES
If No, Please state action to be taken	
Vehicle Category	PRIVATE CAR

<b>Insurance Company</b>	
Name of Insurance Company	AIG ASIA PACIFIC INSURANCE PTE. LTD.
Type Of Coverage	COMPREHENSIVE
Fleet Policy	NO
Policy Number	1800128688-01
Cover Note Number	

<b>Driver</b>	
Name of Driver	WU WENXIAN
NRIC No	S8842507C
Date Of Birth	03/11/1988
Occupation	INDOOR
Date Of Driving Pass	30/07/2010
Driving Experience	9 YEARS AND 2 MONTHS

Gender	FEMALE
Mobile Number	(LOCAL) +65-81211292
Fax Number	
Contact Number	OFFICE-81211292
EMail Address	ALICEWXWN@GMAIL.COM
Address	BLK 425 BEDOK NORTH ROAD #06-555
Postcode	460425
Was driver an employee of the Insured's Company	NO
If No, Relationship of the Driver with the Insured	OWNER
Vehicle Registration Number of Driver's Own Vehicle	-
	-
	-
Insurance Company of Driver's Own Vehicle	-
	-
	-

#### General Information of the Accident

Type Of Accident	SIDE SWIPE
Weather Conditions	CLEAR
Road Surface	DRY

#### Other Information

Was any foreign vehicle involved in this accident?	NO
Number of vehicles (including own vehicle) involved in the accident	2
Was any body injured in the Accident?	NO
Was any injured conveyed to hospital by ambulance?	NO
Was any other material or property damaged?	YES
I have been approached by unknown person(s) soliciting/offering accident claims assistance.	NO
Number of Passengers (Including Driver)	1

#### Details of Police Action

Was the accident reported to the police?	NO
If Yes, Please state which Police Station	
Was notice of intended Prosecution given?	NO
If Yes, against whom?	

#### Circumstances of Accident

I WAS EXITING CALTEX EAST COAST, TO TURN RIGHT. THE OTHER VEHICLE CAME STRAIGHT AT THE LANE AND WAS UNABLE TO SEE IT IN TIME. NO INJURY WAS SUSTAINED.

#### Attachment(s)

Are accident photos available for attachment?	YES
Was there any video captured by Car Camera?	YES
Remarks/ Reasons:	PENDING VIDEO RETRIEVAL
Was there any audio recorded?	NO

#### DETAILS OF OTHER VEHICLE PROPERTY 1

Vehicle Registration Number	SJG751K
Vehicle Make/Model/Colour	
Details Of Properties	
Vehicle Category	PRIVATE CAR
Name of Driver	

NRIC/Passport Number

Contact Number

Address

Postcode

Insurance Company Name

Nature Of Damage

No. Of Passenger (Including Driver)

## Sketch Plan

### SKETCH PLAN

#### IMPORTANT NOTICE

1. Please report correctly the details of the accident to speed up the claims process.
2. This Form must be completed by the Policyholder and/or the Authorised Driver.
3. Information provided must be as truthful and accurate as possible. Any wilful misrepresentation or withholding of material facts may allow insurance companies to repudiate policy liability.
4. The issue and acceptance of this Form by insurance companies is not an admission of policy liability on the part of the insurance companies.
5. Any false reporting may be referred to the Police for investigation.
6. The report will be forwarded by the insurers of the GIA Records Management Centre established by the General Insurance Association of Singapore (GIA) for archiving and that copies of this report will for a fee be made available upon application by interested parties.
7. By the lodgment of this report to the insurers, you hereby consent to the archiving of this report at the centre and to copies of the report being made available aforesaid.

#### 8. Consent under the Personal Data Protection Act (PDPA)

I understand, acknowledge, agree and consent that:

- (a) My insurer, my workshop and the General Insurance Association of Singapore ("GIA") may/are permitted to collect, use, disclose and/or process my personal data/personal information set out in this [form] and any other personal information provided by me or possessed by my insurer (collectively the "Personal Information") and disclose and transfer such Personal Information to all insurer(s) who have insured vehicle(s) involved in this accident (all insurer(s) who have insured vehicle(s) involved in this accident shall be collectively referred to as the "Insurers"), the Insurers' lawyers/law firms, the Monetary Authority of Singapore and any relevant government agency/authority (such as the police), for the purpose(s) of:
  - (i) processing, handling and/or dealing with my claims including the settlement of the claims and any necessary investigations relating to the claims;
  - (ii) investigating the accident and/or my claims;
  - (iii) carrying out and/or dealing with my instructions or responding to any enquiries by me;
  - (iv) administering my claims (including the mailing of correspondence, statements, invoices, reports or notices to me, which could involve disclosure of certain personal data about me to bring about delivery of the same as well as on the external cover of envelopes/mail packages); and/or
  - (v) complying with applicable law in administering, processing, handling and/or dealing with my claims.(collectively the "Purposes")
- (b) all insurer(s) who have insured vehicle(s) involved in this accident and the Insurers' lawyers/law firms, may/are permitted to collect, use, disclose and/or process my Personal Information for one or more of the above Purposes; and
- (c) my Personal Information may/can be disclosed by any of the Insurers and/or GIA to their third party service providers or agents(including their lawyers/law firms), which may be sited outside of Singapore, for one or more of the above Purposes.
- (d) my Personal Information will also be collected and used to compile claims history for the purpose of fraud detection, investigation and management in present and all future claims.
- (e) the information so collected under (d) above may be shared / disclosed:
  - (i) to all insurers and/or any other third parties that assist in evaluating, investigating, controlling or managing fraud, regulators, law enforcement and government agencies as reasonably required for the purposes stated, or
  - (ii) for complying with requirements under any regulations, laws or court orders.

  
Policyholder's Signature  
Date & Time: 14 Oct 9.15 am

\_\_\_\_\_  
Driver's Signature  
(If driver is not the policyholder)  
Date & Time:

  
Reporting Centre Personnel's Signature  
Name: Priscilla  
NRIC/FIN No.:

# SKETCH PLAN

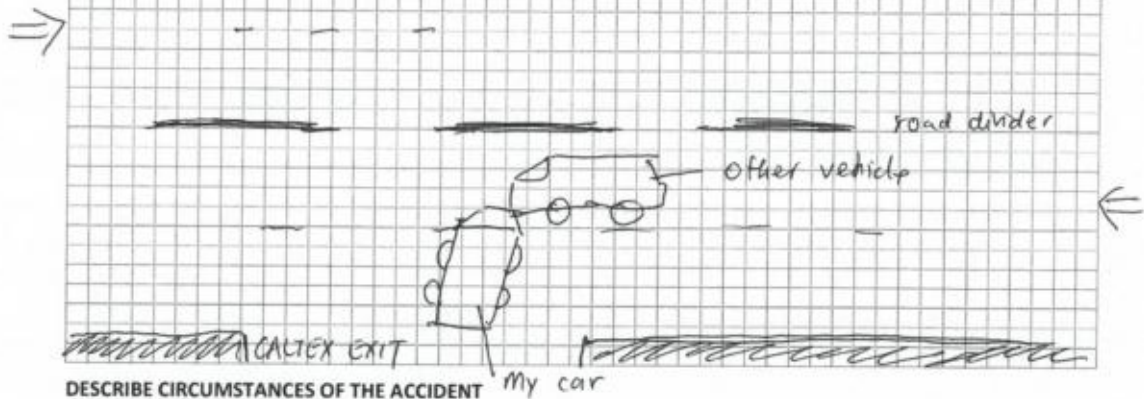

## DESCRIBE CIRCUMSTANCES OF THE ACCIDENT

I was exiting Laltex East Coast, to turn right.  
The other vehicle came straight at the lane and was  
unable to see it in time.

No injury was sustained.

## DECLARATION

I/We declare the foregoing particulars are true in every respect.

Policyholder's Signature

Date & Time: 14 Oct 9.15 am

Driver's Signature

(If driver is not the policyholder)

Date & Time:

Reporting Centre Person's Signature

Name: F22

NRIC/FIN No.:

**Accident Photo**





**Accident Photo**



Accident Photo





Accident Photo



Accident Photo



Accident Photo



Accident Photo





Accident Photo



Accident Photo





Accident Photo



Accident Photo



Accident Photo



### Accident Photo



Accident Photo





Accident Photo





Accident Photo



Accident Photo



Accident Photo

