

NATIONAL Assessment Centre Services: [wef 1 Jan'05] MHA119136345

Date In: <u>14/12/19-17:41</u>	Job description	Date & Time Completed	Done by
Ref No: <u>HA/TM/19018294/24</u>	SAS e-filing		
Veh No: <u>SMH 6554</u>	E-mail (within 3hrs, AIC 2hrs)		
D.O.A: <u>14/12/19-16:30</u>	i-Motor Claim Form		
OD: <u>(TP)</u> Reporting Only	i-Motor W/O (Within: OD 2hrs, TP 4hrs)		
	i-Photo Uploaded		
TP Insurer:	Assessment/Survey Report		
	Ass't Report by Fax / Hand to Owner/Wksp		

Preferred Wksp / INC Assign Wksp / QW: (Tel:	Fax:
TP Particulars:	Veh No: <u>SMH 6554</u>	INC () / Non-INC ()
Owner / Driver: (Tel:	
Policy No: (Period: (Cover Type: (
Confirmed by: (Date:	Time:
Insured/Driver Liability: ([Note-Est. Status (WO): N: 0-20%; P: 21-79%. F: 80-100%]	
Year of Registration: (Warranty: YES () / NO ()	
Excess: (\$	Loading: \$1,000 () / \$2,000 ()	

General Remarks:-

() Walk-In Customer: Customer's information strictly Confidential & Strictly NO refer of repairer.

() Total Loss Case: to e-mail Insurer URGENTLY.

Drive-In () / Towed-In (); Invoice: YES () / NO (); Towing Co: ()

Remarks: (INC hotline: 6788 6616)	Date & Time Completed	Done by
1) Apply for Transport Allowance () / Courtesy Car ()		
2) QC Check / Post Repair Inspection ()		
3) Upload Resurvey Photo [Repair Cost > \$3000] ()		

Injury: _____

Date/Time	Actions

<u>NA1907184</u>	Invoice Preparation Checklist	Am't (\$) Est Bill	Am't (\$) Add Bill
Claimant's Particulars:-	1) AR: Accident Reporting (\$30);		
Driver/Owner:	2) DA: Damage Assessment (\$100); INC (\$80)		
Contact No:	3) TF: Towing Fee \$40/\$45		
Damaged Portion:	4) FT: Follow-Through Survey \$120		
	5) FT: Follow-Through Survey (Resurvey) \$30		
	For claiming against INC Only (wef 10 Jan 2005)		
	6) TR: Re-inspection \$75		
	7) N1: Idac DA + SMRT Survey \$160		
	8) NTUC Additional Services:-		
	ON*		
QC Checked by (Engr-In-Charge):	*N5: Courtesy Car / Tpt Allowance \$5		
	*N6: Repair Co-ordination \$10		
	*N7: Post Repair Inspection \$25		
	*N8: DV / Collect Excess Coordination \$5		
Auditors' Comments:-	TP (N11): TP (N:n INC) against INC \$20		
Dat. 1:	9) N12: Idac Mobile 30		
Dat. 2 / 3:	Invoice dated	Fee Charged	
	Invoice dated	Fee Charged	

SINGAPORE ACCIDENT STATEMENT

IMPORTANT NOTICE

1. Please report correctly the details of the accident to speed up the claims process.
2. This Form must be completed by the Policyholder and/or the Authorised Driver.
3. Information provided must be as truthful and accurate as possible. Any wilful misrepresentation or withholding of material facts may allow insurance companies to repudiate policy liability.
4. The issue and acceptance of this Form by insurance companies is not an admission of policy liability on the part of the insurance companies.
5. **Any false reporting may be referred to the Police for investigation.**
6. This report will be forwarded by the insurers of the GIA Records Management Centre established by the General Insurance Association of Singapore (GIA) for archiving and that copies of this report will, for a fee, be made available upon application by interested parties.
7. By the lodgement of this report to the insurers, you hereby consent to the archiving of this report at the centre and to copies of the report being made available aforesaid.

ACCIDENT STATEMENT

Date Of Report	14/10/2019 17:41
Date Of Accident	12/10/2019 16:30
Exact Location Of Accident	BRADDELL RD TWDS BARTLEY RD
Country/State of Loss	SINGAPORE

DETAILS OF OWN VEHICLE

Vehicle Registration Number	SMH9525Y
Insured/Policyholder	
Name Of Registered Owner	SHIN-HAN MOTORS PTE LTD
Co Reg No	201800251R
Email Address	NOEMAIL
Mobile Phone No	
Alternative Phone No	OFFICE-89999999

Vehicle Particulars

Manufacturer	HONDA
Model	FREED 1.5G A
Exact Purpose for which vehicle was being used at time of accident	WORKING
Are you claiming under your own insurance policy for repair to your vehicle?	NO
If No, Please state action to be taken	THIRD PARTY
Vehicle Category	PRIVATE HIRE

Insurance Company

Name of Insurance Company	TOKIO MARINE INSURANCE SINGAPORE LTD
Type Of Coverage	THIRD PARTY FIRE AND/OR THEFT
Fleet Policy	NO
Policy Number	MS002540
Cover Note Number	

Driver

Name of Driver	ROSLIND AW MEI LING @ROALIND BTE ABDULLAH
NRIC No	S7218489J
Date Of Birth	27/05/1972
Occupation	OUTDOOR
Date Of Driving Pass	14/02/2002
Driving Experience	17 YEARS AND 7 MONTHS
Gender	FEMALE
Mobile Number	(LOCAL) +65-93215384
Fax Number	
Contact Number	OFFICE-93215384
Email Address	NOEMAIL

Address	BLK 512 WELLINGTON CIRCLE #14-04
Postcode	750512
Was driver an employee of the Insured's Company	NO
If No, Relationship of the Driver with the Insured	OTHER - HIRER
Vehicle Registration Number of Driver's Own Vehicle	-
	-
	-
Insurance Company of Driver's Own Vehicle	-
	-
	-

General Information of the Accident

Type Of Accident	COLLISION - HEAD TO REAR
Weather Conditions	DRIZZLING
Road Surface	WET

Other Information

Was any foreign vehicle involved in this accident?	NO
Number of vehicles (including own vehicle) involved in the accident	2
Was any body injured in the Accident?	NO
Was any injured conveyed to hospital by ambulance?	
Was any other material or property damaged?	YES
I have been approached by unknown person(s) soliciting/offering accident claims assistance.	NO
Number of Passengers (Including Driver)	3
Passenger 1	NAME: : - GENDER: : FEMALE
Passenger 2	NAME: : - GENDER: : FEMALE

Details of Police Action

Was the accident reported to the police?	NO
If Yes, Please state which Police Station	
Was notice of intended Prosecution given?	NO
If Yes, against whom?	

Circumstances of Accident

REFER TO STATEMENT.

Attachment(s)

Are accident photos available for attachment?	YES
Was there any video captured by Car Camera?	YES
Remarks/ Reasons:	VIDEO FOOTAGE WITH DRIVER
Was there any audio recorded?	NO

DETAILS OF OTHER VEHICLE PROPERTY 1

Vehicle Registration Number	SGS5455E
Vehicle Make/Model/Colour	
Details Of Properties	
Vehicle Category	PRIVATE CAR
Name of Driver	LAU HUA SNG
NRIC/Passport Number	
Contact Number	62541432
Address	

Postcode

Insurance Company Name

Nature Of Damage

No. Of Passenger (Including Driver) 1

SKETCH PLAN

IMPORTANT NOTICE

1. Please report correctly the details of the accident to speed up the claims process.
2. This Form must be completed by the Policyholder and/or the Authorised Driver.
3. Information provided must be as truthful and accurate as possible. Any wilful misrepresentation or withholding of material facts may allow insurance companies to repudiate policy liability.
4. The issue and acceptance of this Form by insurance companies is not an admission of policy liability on the part of the insurance companies.
5. Any false reporting may be referred to the Police for investigation.
6. The report will be forwarded by the Insurers of the GIA Records Management Centre established by the General Insurance Association of Singapore (GIA) for archiving and that copies of this report will for a fee be made available upon application by interested parties.
7. By the lodgment of this report to the insurers, you hereby consent to the archiving of this report at the centre and to copies of the report being made available aforesaid.
8. **Consent under the Personal Data Protection Act (PDPA)**

I understand, acknowledge, agree and consent that:

- (a) My insurer, my workshop and the General Insurance Association of Singapore ("GIA") may/are permitted to collect, use, disclose and/or process my personal data/personal information set out in this [form] and any other personal information provided by me or possessed by my insurer (collectively the "Personal Information") and disclose and transfer such Personal Information to all insurer(s) who have insured vehicle(s) involved in this accident (all insurer(s) who have insured vehicle(s) involved in this accident shall be collectively referred to as the "Insurers"), the Insurers' lawyers/law firms, the Monetary Authority of Singapore and any relevant government agency/authority (such as the police), for the purpose(s) of:
 - (i) processing, handling and/or dealing with my claims including the settlement of the claims and any necessary investigations relating to the claims;
 - (ii) investigating the accident and/or my claims;
 - (iii) carrying out and/or dealing with my instructions or responding to any enquiries by me;
 - (iv) administering my claims (including the mailing of correspondence, statements, invoices, reports or notices to me, which could involve disclosure of certain personal data about me to bring about delivery of the same as well as on the external cover of envelopes/mail packages); and/or
 - (v) complying with applicable law in administering, processing, handling and/or dealing with my claims. (collectively the "Purposes")
- (b) all insurer(s) who have insured vehicle(s) involved in this accident and the Insurers' lawyers/law firms, may/are permitted to collect, use, disclose and/or process my Personal Information for one or more of the above Purposes; and
- (c) my Personal Information may/can be disclosed by any of the Insurers and/or GIA to their third party service providers or agents (including their lawyers/law firms), which may be sited outside of Singapore, for one or more of the above Purposes.
- (d) my Personal Information will also be collected and used to compile claims history for the purpose of fraud detection, investigation and management in present and all future claims.
- (e) the information so collected under (d) above may be shared / disclosed:
 - (i) to all insurers and/or any other third parties that assist in evaluating, investigating, controlling or managing fraud, regulators, law enforcement and government agencies as reasonably required for the purposes stated, or
 - (ii) for complying with requirements under any regulations, laws or court orders.

SHIN-HAN MOTORS PTE LTD
REG: 201800251R

Policyholder's Signature
Date & Time:

Driver's Signature
(If driver is not the policyholder)
Date & Time:

Reporting Centre Personnel's Signature
Name:
NRIC/FIN No.:

SKETCH PLAN

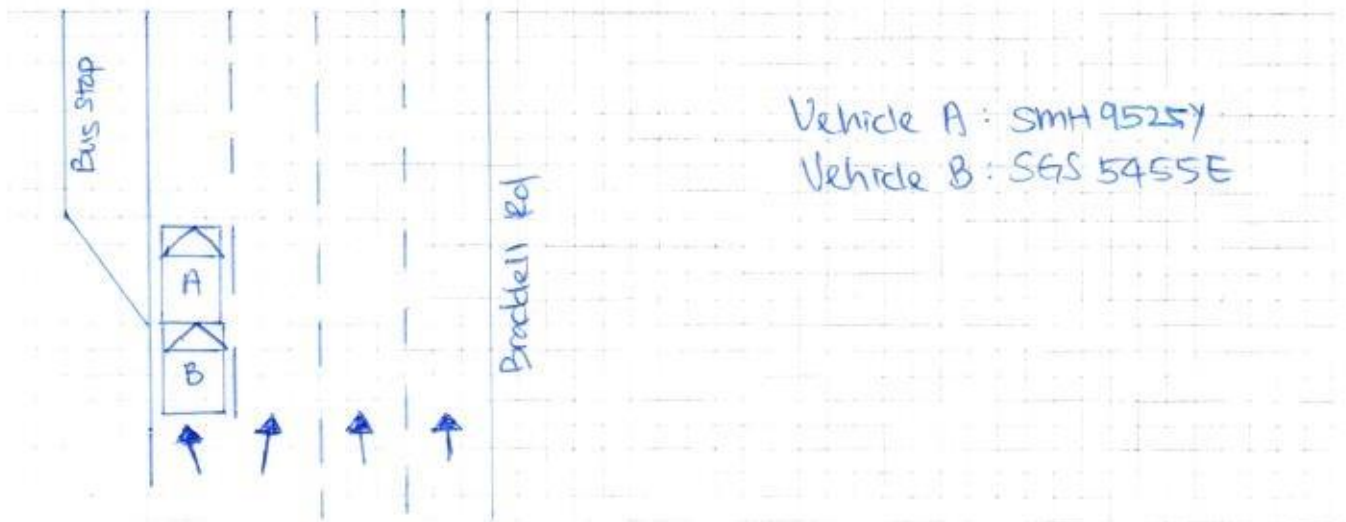

DESCRIBE CIRCUMSTANCES OF THE ACCIDENT

On the above said date & time , I was driving my vehicle A (SMH 9525Y) along Braddell Road towards Bartley Road. I was stationary on lane 4 waiting to turn left . out of sudden vehicle B (SGS 5455E) collided onto my vehicle rear portion.

DECLARATION

I/We declare the foregoing particulars are true in every respect.

Policyholder's Signature
Date & Time:

Driver's Signature
(If driver is not the policyholder)
Date & Time:

Reporting Centre Personnel's Signature
Name:
NRIC/FIN No.:

Vehicle No.	SMH 9525 Y	Model / Make	Honda Freed
Date of Accident	12/10/2019		
Time of Accident	1630	HRS	
Location of Accident	Along Braddell Road twds Bartley Road		
Exact purpose use during accident	Work		
Name of Owner	Shin-Han Motors Pte Ltd		
Telephone No.	H/P :	Home :	Office :
NRIC	201800251R		
Address	43 Springside Walk Singapore 786828		
Claim type	OD	THIRD PARTY	REPORTING ONLY
Insurance Company	Tokio Marine		
Type of Coverage	Comprehensive	Third Party	Third Party / Fire / Theft
Policy No.	MS002540		
Name of Driver	As Above If No, Roslind Aw Mei Ling @ Roslind Bte		
NRIC	S7218489J	Any Passengers :	2 (Abdullah)
Date of birth	07/5/1972		Unknown (Female)
Occupation	Outdoor / Indoor		
Driving License Pass Date	14/2/2002		
Gender	Male / Female		
Contact No.	H/P : 9321 5384	Home :	Office :
Address	BLK 512 Wellington Circle #14-04 S(750512)		
Driver have any own vehicle	No, If yes, Reg No.		
Relationship	Employee, If no, state Hirer		
Weather condition	Clear Raining Other Dizzling		
Road Surface	Dry Wet Other		
Any Injuries	No, If Yes, Who?		
Name And Contact No.			
Name And Contact No.			
Police Report	No, If Yes, Where?		
Vehicle B No.	8955455E	Any Passengers :	-
Name of Driver	Lau Hua Sng	Contact No. :	62541432
Vehicle C No.		Any Passengers :	
Vehicle D No.		Any Passengers :	
Vehicle E no.		Any Passengers :	
Vehicle F No.		Any Passengers :	
Vehicle G No.		Any Passengers :	
Witness Name		Witness Contact :	
Accident Portion	Rear portion		
Camera Recorder	Yes / No		
Email Address	roslindhashimaw@gmail.com		
PARTICULAR WORKSHOP	N-51 Automotive Pte Ltd		
CONTACT NO.	6842 0051 / 6744 0510		
CONTACT PERSON	Zi Ting		
FAX NO	6741 0510		
WORKSHOP EMAIL ADDRESS	Sales@n51.com.sg		

Tokio Marine Insurance Singapore Ltd.

(Company Reg. No: 192300014M) (GST Reg No: M2-0000023-4)

20 McCallum Street #09-01 Tokio Marine Centre Singapore 069046

T: (65) 6221 6111 F: (65) 6221 4355 / (65) 6224 0895 E: tms@tokiomarine.com.sg W: www.tokiomarine.com



TOKIO MARINE
INSURANCE GROUP

A member of the
Tokio Marine Group

Certificate of Insurance

FORM MX1 H

MOTOR VEHICLES (THIRD-PARTY RISKS AND COMPENSATION) ACT (CHAPTER 189)

MOTOR VEHICLES (THIRD-PARTY RISKS AND COMPENSATION) RULES, 1960

ROAD TRANSPORT ACT, 1987 (MALAYSIA)

MOTOR VEHICLES (THIRD-PARTY RISKS) RULES, 1959 (MALAYSIA)

Policy No.: MS002540 (Private Car)

1. Index Mark and Registration Number of Vehicle SMH9525Y Chassis No.: GB31037553
2. Name of Policyholder SHIN-HAN MOTORS PTE LTD
3. Effective date of the Commencement of Insurance for the purposes of the Act 01/03/2019 (00:00:00)
4. Date of Expiry of Insurance 14/04/2020
5. Persons or Class of Persons entitled to drive*
Use for the carriage of passengers or goods in connection with the Policyholder's business or the hirer's business.
Use for social domestic and pleasure purpose and business purposes of the Policyholder or of any person to whom the vehicle is hired.
The Policy does not cover:-
1) Use for racing, pace-making, reliability trial or speed-testing.
2) Use whilst drawing a trailer except the towing (other than for reward) of any one disabled mechanically propelled vehicle.

* Provided that the Person driving is permitted in accordance with the licensing or other laws or regulations to drive the Motor Vehicle or has been so permitted and is not disqualified by order of a Court of Law or by reason of any enactment or regulation in that behalf from driving the Motor Vehicle, And provided further that the Motor Vehicle is registered under the Road Traffic Act and its registration under the Road Traffic Act has not been cancelled at the time of the accident loss or damage.

6. Limitations as to use*

* Limitations rendered inoperative by Section 8 of the Motor Vehicles (Third-Party Risks and Compensation) Act (Chapter 189) and Section 95 of the Road Transport Act, 1987 (Malaysia), are not to be included under these headings.

We hereby certify that the Policy to which this Certificate relates is issued in accordance with the provision of the Motor Vehicles (Third-Party Risks and Compensation) Act (Chapter 189) and Part IV of the Road Transport Act, 1987 (Malaysia).

Please refer to the Policy Schedule for full details, terms and conditions of the insurance.

IMPORTANT NOTICE

This Certificate is not transferable. During its currency, if the insurance is cancelled for whatsoever reason, you must return the Certificate to Tokio Marine Insurance Singapore Ltd. within 7 days thereof or, if the Certificate has been lost destroyed, you must make a statutory declaration to that effect. Failure to comply with this duty is an offence under Motor Vehicle (Third-Party Risks and Compensation) Act (Chapter 189).

ADDITIONAL INFORMATION

Account No: 2417DDA

Insurance Plan:	Third Party Fire & Theft
Limit for total loss or theft:	Prevailing Market Value
Policy Excess:	Excess-Third Party (Sect II) SGD 2,000.00
Financial Interest:	LIAN HONG PTE LTD

TOKIO MARINE INSURANCE SINGAPORE LTD.

Authorised Signature