



LKK Auto Consultants Pte Ltd

51 Ubi Ave 1 #01-25 Paya Ubi Industrial Park, Singapore 408933

TEL: 6256 3561 FAX: 6256 4315

Reg. No: 199607198R GST Reg. No. 19-9607198-R

TAX INVOICE

CHINA TAIPING INSURANCE (S) PTE LTD
3 ANSON ROAD #16-00
SPRINGLEAF TOWER
SINGAPORE 079909

INV No. AC2003954
INV Date 15/05/2020
Reference CC6/CTI19018044/Uha3n2
Code CTI



PROFESSIONAL SERVICE FEE

Vehicle No. PC 3382Y
Insured Veh. GBG 4537G
Claim No. SNM19D204929
Policy No. DMCVSN3049911901
Accident Date 13/10/2019
Inspection Date 14/10/2019

Description	Total
Third Party Express Settlement	400.00
Subtotal	400.00
GST (7%)	28.00
Grand Total	428.00

We shall be glad if you could forward the payment at your early convenience.

Cheque should be crossed and made payable to **'LKK Auto Consultants Pte Ltd'**

LKK Auto Consultants Pte Ltd

HYN



LKK Auto Consultants Pte Ltd

51 Ubi Ave 1 #01-25 Paya Ubi Industrial Park, Singapore 408933

TEL: 6256 3561 FAX: 6256 4315

Reg. No: 199607198R GST Reg. No. 19-9607198-R

Affiliated to Federation Internationale Des Experts En Automobile				
CHINA TAIPING INSURANCE (S) PTE LTD		Ref : CC6/CTI19018044/Uha3n2		
3 ANSON ROAD #16-00 SPRINGLEAF TOWERS SINGAPORE 079909		Date : 15-05-2020		
		Code : CTI		
1. Policy Particulars :- THIRD PARTY CLAIM				
Insured Veh.	GBG 4537G	Veh. Inspected	PC 3382Y	
Policy No.	DMCVSN3049911901	Coverage (\$)	0.00	
Claim No.	SNM19D204929	Excess (\$)	0.00	
Assign From		Assign Date	14/10/2019	
2. Vehicle Particulars & Condition				
Make & Model	NISSAN NV350 MICROBUS (A)	c.c	2488	
Engine No.	HIDDEN	Year of Reg.	2015	
Chassis No.	JN1UC4E26Z0002271	Colour	SILVER	
Odometer	271334	Steering	IN ORDER	
Brakes	IN ORDER	Modification	NIL	
General	GOOD			
3. Conditions of Tyres				
	Size	Make	Balance	
R/H Front Tyre	195 R15	YOKOHAMA	6 mm	
L/H Front Tyre	195 R15	YOKOHAMA	6 mm	
R/H Rear Tyre	195 R15	YOKOHAMA	6 mm	
L/H Rear Tyre	195 R15	YOKOHAMA	6 mm	
4. Description of Damages				
THE VEHICLE SUSTAINED DAMAGES AT THE REAR PORTION AND REAR WINDSCREEN SHATTERED. DAMAGES SEE DETAILS.				
5. General Information				
Accident Date	13/10/2019	Inspection Date	14/10/2019	
Survey held at	FASTECH AUTO PTE LTD 1 KAKI BUKIT AVENUE 6 #01-46/48/50 AUTOBAY SINGAPORE 417883			
5a. Remarks				
A) THE INSPECTION WAS CONDUCTED ON A "WITHOUT PREJUDICE" BASIS. B) IN ACCORDANCE TO YOUR INSTRUCTIONS, WE HAVE NOT AUTHORISED REPAIRS.				
5b. Estimate Days of Repair				
ESTIMATED NORMAL PERIOD FOR REPAIR:		5 Working Days		



LKK Auto Consultants Pte Ltd

51 Ubi Ave 1 #01-25 Paya Ubi Industrial Park, Singapore 408933

TEL: 6256 3561 FAX: 6256 4315

Reg. No: 199607198R GST Reg. No. 19-9607198-R

Page No.:1 of 2

ADJUSTMENT ON REPAIR COST FOR VEHICLE NO. PC 3382Y

Qty	Description of Parts	Condition	Estimate By Workshop (\$)	Our Adjusted (\$)
<u>REPLACEMENT OF PARTS</u>				
1	REAR WINDSCREEN (N)	SHATTERED	1,560.20	891.00
1	REAR WINDSCREEN MOULDING (N)	NO SUCH PARTS	110.00	-
1	TAILGATE (N)	BADLY DENTED	3,650.00	2,361.79
1	TAILGATE REAR LOGO (N)	NECESSARY	85.00	65.00
1	TAILGATE "NV350" EMBLEM (N)	NECESSARY	82.00	82.00
1	TAILGATE "URVAN" EMBLEM (N)	NECESSARY	68.00	68.00
1	TAILGATE OUTER CHROME (N)	CRACKED	345.20	345.20
1	TAILGATE INNER LOCK (N)	DENTED / SHORTED	382.20	323.70
1	TAILGATE INNER TRIM BOARD (N)	TORN	311.60	311.60
1	TAILGATE DAMPER O/S (N)	NOT NECESSARY	485.00	-
1	TAILGATE WEATHERSTRIP (N)	TWISTED	288.20	182.50
1	REAR BUMPER (N)	DENTED / DEFORMED	791.20	767.30
1	SET REAR BUMPER CLIPS (N)	NECESSARY	30.00	30.00
1	REAR END PANEL OUTER (N)	DENTED	665.30	425.50
1	REAR END PANEL TOP STEEL PLATE (N)	NOT NECESSARY	285.90	-
1	TAILLAMP O/S (N)	CRACKED	425.00	295.20
	LESS 10% DISCOUNT		-	-614.88
			9,564.80	5,533.91
<u>SPECIAL NETT ITEMS</u>				
1	SET REAR BUMPER REVERSE SENSOR (SN)	SHORTED	280.00	200.00
1	REAR WINDSCREEN SEALANT (SN)	NECESSARY	50.00	40.00
1	REAR WINDSCREEN INNER SEAL (SN)	NECESSARY	45.00	30.00
1	TAILGATE 70KM/H STICKER (SN)	NECESSARY	20.00	10.00
1	REAR TRIANGLE SIGN BOARD (SN)	DAMAGED / CRACKED	215.00	200.00
1	REAR EMERGENCY DOOR STICKER (SN)	NECESSARY	30.00	30.00
			640.00	510.00
<u>LABOUR</u>				
	TO CHECK WIRING.		50.00	30.00

Report Ref No. CC6/CTI19018044/Uha3n2



LKK Auto Consultants Pte Ltd

51 Ubi Ave 1 #01-25 Paya Ubi Industrial Park, Singapore 408933

TEL: 6256 3561 FAX: 6256 4315

Reg. No: 199607198R GST Reg. No. 19-9607198-R

Page No.:2 of 2

Qty	Description of Parts	Condition	Estimate By Workshop (\$)	Our Adjusted (\$)
	TO DISMANTLE & REPLACING REVERSE SENSOR.	NOT NECESSARY	80.00	50.00
	TO DISMANTLE & REPLACING REAR WINDSCREEN.		150.00	100.00
	TO TRANSFER TAILGATE MECHANISM.		100.00	60.00
	TO DISMANTLE & REFIX SEAT,CUSHION UPHOLSTERY.		180.00	-
	TO SPRAY RUST PROOFING.		100.00	60.00
	LABOUR FOR PANEL BEATING & REPLACING PARTS.		900.00	600.00
	TO PUTTY & SPRAY PAINTING.		1,080.00	750.00
			2,640.00	1,650.00
GRAND TOTAL			12,844.80	7,693.91
RECOMMENDED COST OF LUMP SUM REPAIRS (TO ITS PRE-ACCIDENT CONDITION)				6,150.00

Report Ref No. CC6/CTI19018044/Uha3n2

CHUA KANG SENG

Licensed Appraiser

DISCLAIMER OF LIABILITY TO THIRD PARTIES:- This Report is made solely for the use and benefit of the Client named on the front page of this Report.

No liability of responsibility whatsoever, in contract or tort, is accepted to any third party who may rely on the Report wholly or in part. Any third party acting or replying on this Report, in whole or in part, does so at his or her own risk.



LKK Auto Consultants Pte Ltd

51 Ubi Ave 1 #01-25 Paya Ubi Industrial Park, Singapore 408933

TEL: 6256 3561 FAX: 6256 4315

Reg. No. 199607198R GST Reg. No. 19-9607198-R

PHOTOGRAPHS FOR VEHICLE NO. PC 3382Y

INSPECTION





LKK Auto Consultants Pte Ltd

51 Ubi Ave 1 #01-25 Paya Ubi Industrial Park, Singapore 408933

TEL: 6256 3561 FAX: 6256 4315

Reg. No: 199607198R GST Reg. No. 19-9607198-R





LKK Auto Consultants Pte Ltd

51 Ubi Ave 1 #01-25 Paya Ubi Industrial Park, Singapore 408933

TEL: 6256 3561 FAX: 6256 4315

Reg. No: 199607198R GST Reg. No. 19-9607198-R





LKK Auto Consultants Pte Ltd

51 Ubi Ave 1 #01-25 Paya Ubi Industrial Park, Singapore 408933

TEL: 6256 3561 FAX: 6256 4315

Reg. No: 199607198R GST Reg. No. 19-9607198-R





LKK Auto Consultants Pte Ltd

51 Ubi Ave 1 #01-25 Paya Ubi Industrial Park, Singapore 408933

TEL: 6256 3561 FAX: 6256 4315

Reg. No: 199607198R GST Reg. No. 19-9607198-R





LKK Auto Consultants Pte Ltd

51 Ubi Ave 1 #01-25 Paya Ubi Industrial Park, Singapore 408933

TEL: 6256 3561 FAX: 6256 4315

Reg. No: 199607198R GST Reg. No. 19-9607198-R





LKK Auto Consultants Pte Ltd

51 Ubi Ave 1 #01-25 Paya Ubi Industrial Park, Singapore 408933

TEL: 6256 3561 FAX: 6256 4315

Reg. No: 199607198R GST Reg. No. 19-9607198-R





LKK Auto Consultants Pte Ltd

51 Ubi Ave 1 #01-25 Paya Ubi Industrial Park, Singapore 408933

TEL: 6256 3561 FAX: 6256 4315

Reg. No: 199607198R GST Reg. No. 19-9607198-R





LKK Auto Consultants Pte Ltd

51 Ubi Ave 1 #01-25 Paya Ubi Industrial Park, Singapore 408933

TEL: 6256 3561 FAX: 6256 4315

Reg. No: 199607198R GST Reg. No. 19-9607198-R





LKK Auto Consultants Pte Ltd

51 Ubi Ave 1 #01-25 Paya Ubi Industrial Park, Singapore 408933

TEL: 6256 3561 FAX: 6256 4315

Reg. No: 199607198R GST Reg. No. 19-9607198-R





LKK Auto Consultants Pte Ltd

51 Ubi Ave 1 #01-25 Paya Ubi Industrial Park, Singapore 408933

TEL: 6256 3561 FAX: 6256 4315

Reg. No: 199607198R GST Reg. No. 19-9607198-R

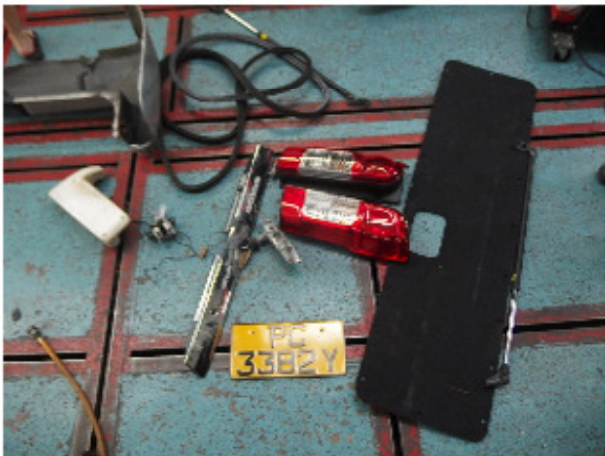
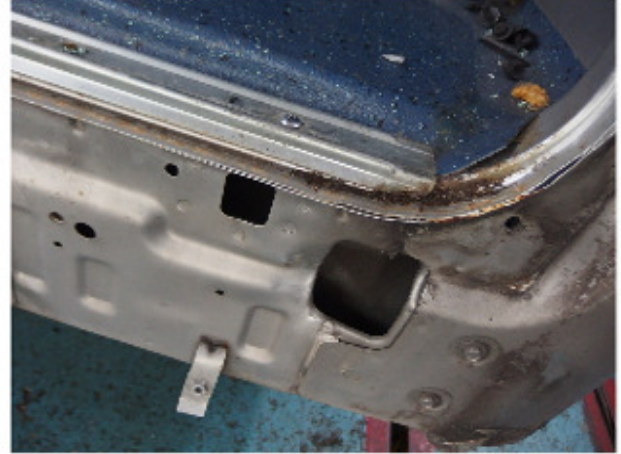



LKK Auto Consultants Pte Ltd

51 Ubi Ave 1 #01-25 Paya Ubi Industrial Park, Singapore 408933

TEL: 6256 3561 FAX: 6256 4315

Reg. No: 199607198R GST Reg. No. 19-9607198-R





LKK Auto Consultants Pte Ltd

51 Ubi Ave 1 #01-25 Paya Ubi Industrial Park, Singapore 408933

TEL: 6256 3561 FAX: 6256 4315

Reg. No: 199607198R GST Reg. No. 19-9607198-R





LKK Auto Consultants Pte Ltd

51 Ubi Ave 1 #01-25 Paya Ubi Industrial Park, Singapore 408933

TEL: 6256 3561 FAX: 6256 4315

Reg. No: 199607198R GST Reg. No. 19-9607198-R





LKK Auto Consultants Pte Ltd

51 Ubi Ave 1 #01-25 Paya Ubi Industrial Park, Singapore 408933

TEL: 6256 3561 FAX: 6256 4315

Reg. No: 199607198R GST Reg. No. 19-9607198-R

PHOTOGRAPHS FOR VEHICLE NO. PC 3382Y

RE-INSPECTION

