

# NATIONAL Assessment Centre Services

(ver 1 Jan 2021)

MMA 119135592

Date In: 14/10/19 09:24	Job description: SAS e-filing	Date & Time Completed:	Done by:
Ref No: MAL TMZ 19018019/h4	E-mail (within 3hrs, AIC 2hrs)		
Yeh No: SGH 2021 B	I-Motor Claim Form		
IP: 12/10/19 16:20	I-Motor W/O (Within: OD 2hrs, TP 4hrs)		
IP: (10) Reporting Only	I-Photo Uploaded		
IP Insurer:	Assessment/Survey Report		
	Ass't Report by Fax / Hand to Owner/Wksp		

Preferred Wksp / INC Assgn Wksp / QW: ( ) Tel: ( ) Fax: ( )

IP Particulars: Veh No: SKB 8682 M. INC ( ) / Non-INC ( )

Owner / Driver: ( ) Tel: ( )

Policy No: ( ) Period: ( ) Cover Type: ( )

Confirmed by: ( ) Date: ( ) Time: ( )

Insured/Driver Liability: ( ) % [Note-Est. Status (WO): N: 0-20%; P: 21-79%; P: 80-100%]

Year of Registration: ( ) Warranty: YES ( ) / NO ( )

Excess: (\$) Loading: \$1,000 ( ) / \$2,000 ( )

General Remarks:

( ) Walk-In Customer: Customer's information strictly Confidential & Strictly NO refer of repairer.

( ) Total Loss Case: to e-mail Insurer URGENTLY.

Drive-In ( ) / Towed-In ( ) ; Invoice: YES ( ) / NO ( ) ; Towing Co: ( )

Remarks: (INC Hotline: 6788 6616)

1) Apply for Transport Allowance ( ) / Courtesy Car ( )

2) QC Check / Post Repair Inspection ( )

3) Upload Resurvey Photo [Repair Cost > \$3000] ( )

Injury: ( )

Date/Time: ( )

Actions: ( )

( )

( )

( )

( )

( )

( )

( )

( )

( )

( )

( )

( )

( )

( )

( )

( )

( )

( )

( )

( )

## SINGAPORE ACCIDENT STATEMENT

### IMPORTANT NOTICE

1. Please report correctly the details of the accident to speed up the claims process.
2. This Form must be completed by the Policyholder and/or the Authorised Driver.
3. Information provided must be as truthful and accurate as possible. Any wilful misrepresentation or withholding of material facts may allow insurance companies to repudiate policy liability.
4. The issue and acceptance of this Form by insurance companies is not an admission of policy liability on the part of the insurance companies.
5. **Any false reporting may be referred to the Police for investigation.**
6. This report will be forwarded by the insurers of the GIA Records Management Centre established by the General Insurance Association of Singapore (GIA) for archiving and that copies of this report will, for a fee, be made available upon application by interested parties.
7. By the lodgement of this report to the insurers, you hereby consent to the archiving of this report at the centre and to copies of the report being made available aforesaid.

### ACCIDENT STATEMENT

Date Of Report	14/10/2019 09:24
Date Of Accident	12/10/2019 16:20
Exact Location Of Accident	SIXTH AVE TURNING INTO NAMLY AVE
Country/State of Loss	SINGAPORE

### DETAILS OF OWN VEHICLE

Vehicle Registration Number	SGH2021B
<b>Insured/Policyholder</b>	
Name Of Registered Owner	MADAM ONG BEE TING
NRIC No	S1316273E
Email Address	NOEMAIL
Mobile Phone No	(LOCAL) +65-91997328
Alternative Phone No	OFFICE-91997328

### Vehicle Particulars

Manufacturer	NISSAN
Model	SUNNY 1.6EXA
Exact Purpose for which vehicle was being used at time of accident	PRIVATE USE
Are you claiming under your own insurance policy for repair to your vehicle?	NO
If No, Please state action to be taken	THIRD PARTY
Vehicle Category	PRIVATE CAR

### Insurance Company

Name of Insurance Company	TOKIO MARINE INSURANCE SINGAPORE LTD
Type Of Coverage	THIRD PARTY FIRE AND/OR THEFT
Fleet Policy	NO
Policy Number	19-MB002743-R10
Cover Note Number	

### Driver

Name of Driver	TAN SENG GHIAP
NRIC No	S0099141D
Date Of Birth	05/04/1953
Occupation	OUTDOOR
Date Of Driving Pass	11/02/1974
Driving Experience	45 YEARS AND 8 MONTHS
Gender	MALE
Mobile Number	(LOCAL) +65-91997328
Fax Number	
Contact Number	
Email Address	NOEMAIL



Address	BLK 526 HOUGANG AVE 6 #04-149
Postcode	530526
Was driver an employee of the Insured's Company	NO
If No, Relationship of the Driver with the Insured	SPOUSE
Vehicle Registration Number of Driver's Own Vehicle	-
	-
	-
Insurance Company of Driver's Own Vehicle	-
	-
	-

#### General Information of the Accident

Type Of Accident	COLLISION - MAJOR/MINOR RD
Weather Conditions	CLEAR
Road Surface	DRY

#### Other Information

Was any foreign vehicle involved in this accident?	NO
Number of vehicles (including own vehicle) involved in the accident	2
Was any body injured in the Accident?	NO
Was any injured conveyed to hospital by ambulance?	
Was any other material or property damaged?	YES
I have been approached by unknown person(s) soliciting/offering accident claims assistance.	NO
Number of Passengers (Including Driver)	4
Passenger 1	NAME: : UNKNOWN GENDER: : MALE
Passenger 2	NAME: : UNKNOWN GENDER: : MALE
Passenger 3	NAME: : UNKNOWN GENDER: : MALE

#### Details of Police Action

Was the accident reported to the police?	NO
If Yes, Please state which Police Station	
Was notice of intended Prosecution given?	NO
If Yes, against whom?	

#### Circumstances of Accident

I WAS DRIVING ALONG SIXTH AVE HEADING TO NAMLY AVE, AFTER TURNING INTO NAMLY AVE, SUDDENLY VEH B REVERSING OUT FROM A HOUSE AND HIT ONTO MY VEH RIGHT REAR PORTION.

#### Attachment(s)

Are accident photos available for attachment?	YES
Was there any video captured by Car Camera?	NO
Was there any audio recorded?	NO

#### DETAILS OF OTHER VEHICLE PROPERTY 1

Vehicle Registration Number	SKB8682M
Vehicle Make/Model/Colour	
Details Of Properties	
Vehicle Category	PRIVATE CAR
Name of Driver	
NRIC/Passport Number	

Contact Number

Address

Postcode

Insurance Company Name

Nature Of Damage

No. Of Passenger (Including Driver)

## SKETCH PLAN

### IMPORTANT NOTICE

1. Please report correctly the details of the accident to speed up the claims process.
2. This Form must be completed by the Policyholder and/or the Authorised Driver.
3. Information provided must be as truthful and accurate as possible. Any wilful misrepresentation or withholding of material facts may allow insurance companies to repudiate policy liability.
4. The issue and acceptance of this Form by insurance companies is not an admission of policy liability on the part of the insurance companies.
5. Any false reporting may be referred to the Police for investigation.
6. The report will be forwarded by the insurers of the GIA Records Management Centre established by the General Insurance Association of Singapore (GIA) for archiving and that copies of this report will for a fee be made available upon application by interested parties.
7. By the lodgment of this report to the insurers, you hereby consent to the archiving of this report at the centre and to copies of the report being made available aforesaid.
8. **Consent under the Personal Data Protection Act (PDPA)**

I understand, acknowledge, agree and consent that:

- (a) My insurer, my workshop and the General Insurance Association of Singapore ("GIA") may/are permitted to collect, use, disclose and/or process my personal data/personal information set out in this [form] and any other personal information provided by me or possessed by my insurer (collectively the "**Personal Information**") and disclose and transfer such Personal Information to all insurer(s) who have insured vehicle(s) involved in this accident (all insurer(s) who have insured vehicle(s) involved in this accident shall be collectively referred to as the "**Insurers**"), the Insurers' lawyers/law firms, the Monetary Authority of Singapore and any relevant government agency/authority (such as the police), for the purpose(s) of:
  - (i) processing, handling and/or dealing with my claims including the settlement of the claims and any necessary investigations relating to the claims;
  - (ii) investigating the accident and/or my claims;
  - (iii) carrying out and/or dealing with my instructions or responding to any enquiries by me;
  - (iv) administering my claims (including the mailing of correspondence, statements, invoices, reports or notices to me, which could involve disclosure of certain personal data about me to bring about delivery of the same as well as on the external cover of envelopes/mail packages); and/or
  - (v) complying with applicable law in administering, processing, handling and/or dealing with my claims.(collectively the "**Purposes**")
- (b) all insurer(s) who have insured vehicle(s) involved in this accident and the Insurers' lawyers/law firms, may/are permitted to collect, use, disclose and/or process my Personal Information for one or more of the above Purposes; and
- (c) my Personal Information may/can be disclosed by any of the Insurers and/or GIA to their third party service providers or agents(including their lawyers/law firms), which may be sited outside of Singapore, for one or more of the above Purposes.
- (d) my Personal Information will also be collected and used to compile claims history for the purpose of fraud detection, investigation and management in present and all future claims.
- (e) the information so collected under (d) above may be shared / disclosed:
  - (i) to all insurers and/or any other third parties that assist in evaluating, investigating, controlling or managing fraud, regulators, law enforcement and government agencies as reasonably required for the purposes stated, or
  - (ii) for complying with requirements under any regulations, laws or court orders.

\_\_\_\_\_  
Policyholder's Signature  
Date & Time:

  
\_\_\_\_\_  
Driver's Signature  
(If driver is not the policyholder)  
Date & Time:

  
\_\_\_\_\_  
Reporting Centre Personnel's Signature  
Name:  
NRIC/FIN No.:



**SKETCH PLAN**

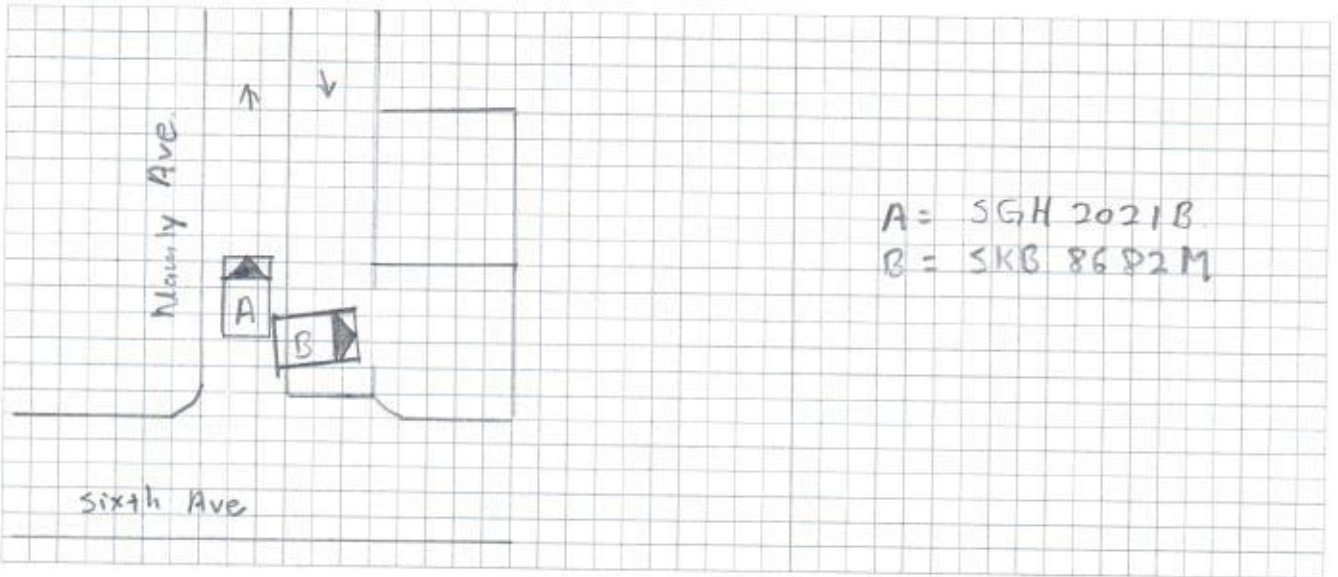

**DESCRIBE CIRCUMSTANCES OF THE ACCIDENT**

Please Refer to statement

**DECLARATION**

I/We declare the foregoing particulars are true in every respect.

Policyholder's Signature  
Date & Time:

Driver's Signature  
(If driver is not the policyholder)  
Date & Time:

Reporting Centre Personnel's Signature  
Name:  
NRIC/FIN No.:

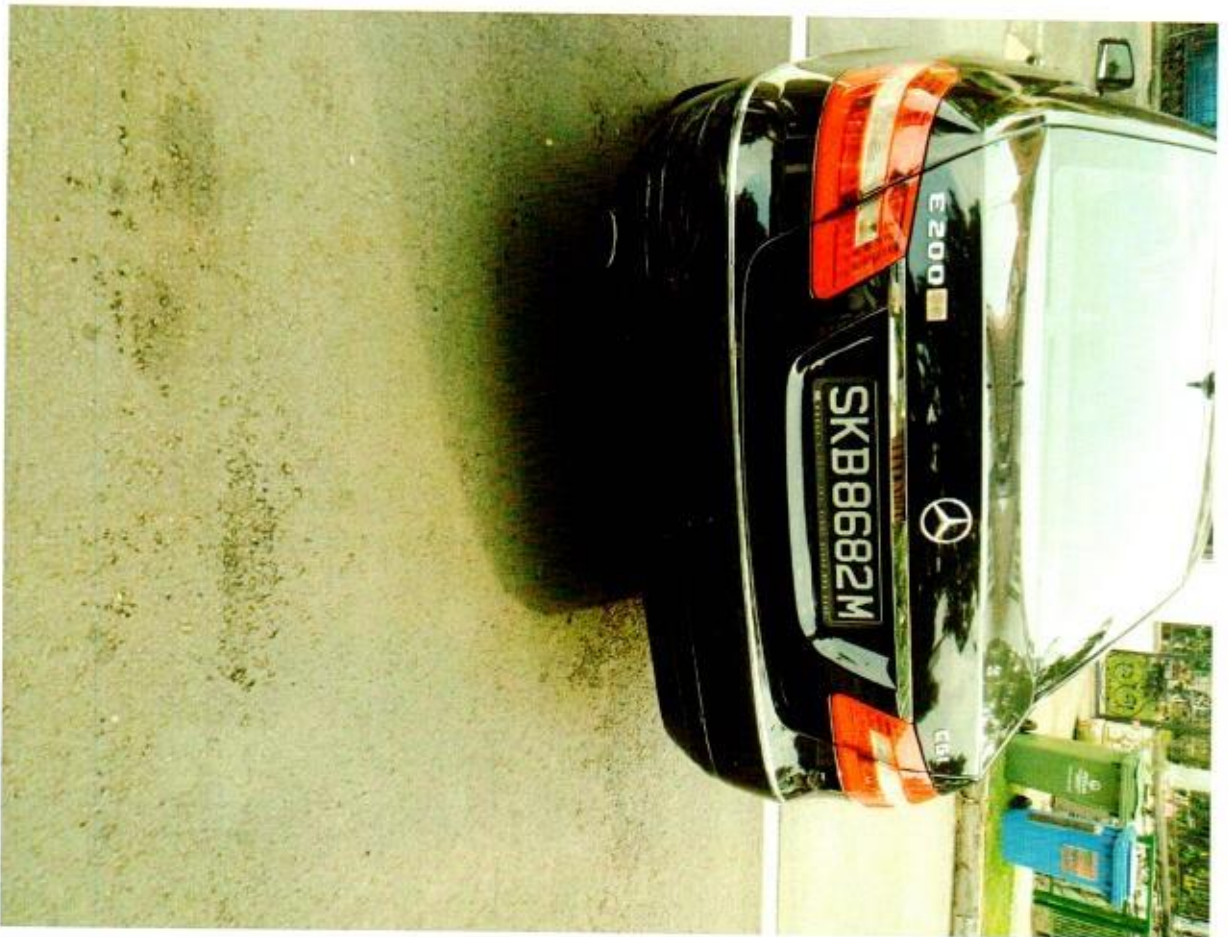



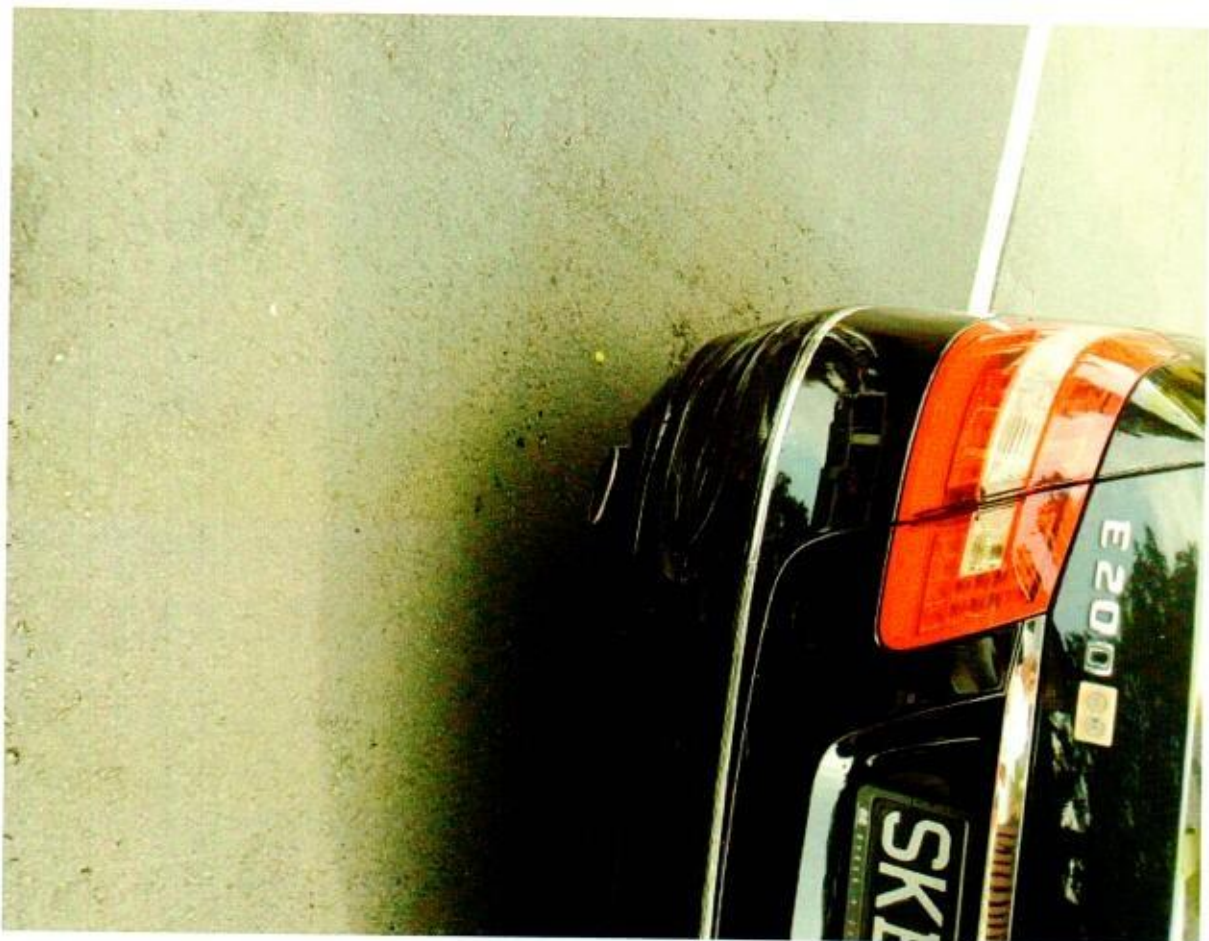





**TOKIO MARINE**  
**INSURANCE GROUP**

A member of the  
Tokio Marine Group

**Certificate of Insurance**

FORM MX1

**MOTOR VEHICLES (THIRD-PARTY RISKS AND COMPENSATION) ACT (CHAPTER 189)**  
**MOTOR VEHICLES (THIRD-PARTY RISKS AND COMPENSATION) RULES, 1960**  
**ROAD TRANSPORT ACT, 1987 (MALAYSIA)**  
**MOTOR VEHICLES (THIRD-PARTY RISKS) RULES, 1959 (MALAYSIA)**

Policy No.: 19-MB002743-R10 (Private Motor Car)

1. Index Mark and Registration Number of Vehicle SGH2021B Chassis No.: JN1CFAN16Z0102117
2. Name of Policyholder MADAM ONG BEE TING
3. Effective date of the Commencement of Insurance for the purposes of the Act 01/06/2019
4. Date of Expiry of Insurance 31/05/2020
5. Persons or Class of Persons entitled to drive\*
  - (a) The Policyholder.
  - (b) Any other person who is driving on the Policyholder's order or with his permission.

\* Provided that the Person driving is permitted in accordance with the licensing or other laws or regulations to drive the Motor Vehicle or has been so permitted and is not disqualified by order of a Court of Law or by reason of any enactment or regulation in that behalf from driving the Motor Vehicle. And provided further that the Motor Vehicle is registered under the Road Traffic Act and its registration under the Road Traffic Act has not been cancelled at the time of the accident loss or damage.

**6. Limitations as to use\***

Use only for social domestic and pleasure purposes and for the Policyholder's business.

The policy does not cover use for hire or reward, racing, pace-making, reliability trial, speed-testing or the carriage of goods (other than samples) in connection with any trade or business or use for any purpose in connection with the Motor Trade.

\* Limitations rendered inoperative by Section 8 of the Motor Vehicles (Third-Party Risks and Compensation) Act (Chapter 189) and Section 95 of the Road Transport Act, 1987 (Malaysia), are not to be included under these headings.

We hereby certify that the Policy to which this Certificate relates is issued in accordance with the provision of the Motor Vehicles (Third-Party Risks and Compensation) Act (Chapter 189) and Part IV of the Road Transport Act, 1987 (Malaysia).

Please refer to the Policy Schedule for full details, terms and conditions of the insurance.

**IMPORTANT NOTICE**

This Certificate is not transferable. During its currency, if the insurance is cancelled for whatsoever reason, you must return the Certificate to Tokio Marine Insurance Singapore Ltd. within 7 days thereof or, if the Certificate has been lost or destroyed, you must make a statutory declaration to that effect. Failure to comply with this duty is an offence under Motor Vehicle (Third-Party Risks and Compensation) Act (Chapter 189).

**ADDITIONAL INFORMATION**

Account: 1124DDA

Insurance Plan: Third Party, Fire & Theft  
Limit for total loss or theft: Prevailing Market Value

Tokio Marine Insurance Singapore Ltd.

Authorised Signature



利捷運輸私人有限公司  
RICHARD TRANS-SERVICE (PTE) LTD  
BLK 317 SERANGOON AVE 2 #10-23  
SINGAPORE 550317  
TEL: 6745 2525 FAX: 6743 2525  
E-mail: richtran@singnet.com.sg