

SINGAPORE ACCIDENT STATEMENT

IMPORTANT NOTICE

1. Please report correctly the details of the accident to speed up the claims process.
2. This Form must be completed by the Policyholder and/or the Authorised Driver.
3. Information provided must be as truthful and accurate as possible. Any wilful misrepresentation or withholding of material facts may allow insurance companies to repudiate policy liability.
4. The issue and acceptance of this Form by insurance companies is not an admission of policy liability on the part of the insurance companies.
5. Any false reporting may be referred to the Police for investigation.
6. This report will be forwarded by the insurers of the GIA Records Management Centre established by the General Insurance Association of Singapore (GIA) for archiving and that copies of this report will, for a fee, be made available upon application by interested parties.
7. By the lodgement of this report to the insurers, you hereby consent to the archiving of this report at the centre and to copies of the report being made available aforesaid.

ACCIDENT STATEMENT

Date Of Report	09/10/2019 08:29
Date Of Accident	05/10/2019 18:40
Exact Location Of Accident	MARINE PARADE ROAD
Country/State of Loss	SINGAPORE

DETAILS OF OWN VEHICLE

Vehicle Registration Number	SFG618K
Insured/Policyholder	
Name Of Registered Owner	LEE TZE BOON(LI ZHIWEN)
NRIC No	S7229607I
Email Address	NOEMAIL
Mobile Phone No	(LOCAL) +65-96990958
Alternative Phone No	OTHERS-96990958

Vehicle Particulars

Manufacturer	TOYOTA
Model	HARRIER PREMIUM 2.0 A
Exact Purpose for which vehicle was being used at time of accident	
Are you claiming under your own insurance policy for repair to your vehicle?	NO
If No, Please state action to be taken	THIRD PARTY
Vehicle Category	PRIVATE CAR

Insurance Company

Name of Insurance Company	NTUC INCOME INSURANCE CO-OPERATIVE LTD
Type Of Coverage	COMPREHENSIVE
Fleet Policy	NO
Policy Number	5083534502-03
Cover Note Number	

Driver

Name of Driver	LEE TZE BOON(LI ZHIWEN)
NRIC No	S7229607I
Date Of Birth	16/08/1972
Occupation	INDOOR
Date Of Driving Pass	15/05/1993
Driving Experience	26 YEARS AND 4 MONTHS
Gender	MALE
Mobile Number	(LOCAL) +65-96990958
Fax Number	
Contact Number	OTHERS-96990958
Email Address	NOEMAIL

Address	19 SEA AVENUE #02-04 EAST GALLERIA
Postcode	424239
Was driver an employee of the Insured's Company	NO
If No, Relationship of the Driver with the Insured	OWNER
Vehicle Registration Number of Driver's Own Vehicle	-
	-
	-
Insurance Company of Driver's Own Vehicle	-
	-
	-

General Information of the Accident

Type Of Accident	COLLISION - HEAD TO REAR
Weather Conditions	CLEAR
Road Surface	DRY

Other Information

Was any foreign vehicle involved in this accident?	NO
Number of vehicles (including own vehicle) involved in the accident	2
Was any body injured in the Accident?	NO
Was any injured conveyed to hospital by ambulance?	NO
Was any other material or property damaged?	YES
I have been approached by unknown person(s) soliciting/offering accident claims assistance.	NO
Number of Passengers (Including Driver)	2
Passenger 1	NAME: : ANG PUAY SEE GENDER: : FEMALE

Details of Police Action

Was the accident reported to the police?	NO
If Yes, Please state which Police Station	
Was notice of intended Prosecution given?	NO
If Yes, against whom?	

Circumstances of Accident

REFER TO BELOW STATEMENT/SKETCH PLAN ATTACHED; NOTE: CANNOT REPORT ON TIME CAUSE AWAY FOR BUSINESS TRIP. PASSPORT ATTACHED.

Attachment(s)

Are accident photos available for attachment?	YES
Was there any video captured by Car Camera?	YES
Remarks/ Reasons:	WITH OWNER/DRIVER
Was there any audio recorded?	NO

DETAILS OF OTHER VEHICLE PROPERTY 1

Vehicle Registration Number	SMK7158X
Vehicle Make/Model/Colour	RENAULT / GRAND SCENIC IV 1.5 DCI AT EU6
Details Of Properties	
Vehicle Category	PRIVATE CAR
Name of Driver	QUAH ENG MENG
NRIC/Passport Number	S1279704D
Contact Number	
Address	
Postcode	
Insurance Company Name	

Nature Of Damage

FRONT PORTION

No. Of Passenger (Including Driver)

1

Accident Sketch Plan

SKETCH PLAN

IMPORTANT NOTICE

1. Please report correctly the details of the accident to speed up the claims process.
2. This Form must be completed by the Policyholder and/or the Authorised Driver.
3. Information provided must be as truthful and accurate as possible. Any wilful misrepresentation or withholding of material facts may allow insurance companies to repudiate policy liability.
4. The issue and acceptance of this Form by insurance companies is not an admission of policy liability on the part of the insurance companies.
5. Any false reporting may be referred to the Police for investigation.
6. The report will be forwarded by the insurers of the GIA Records Management Centre established by the General Insurance Association of Singapore (GIA) for archiving and that copies of this report will for a fee be made available upon application by interested parties.
7. By the lodgment of this report to the insurers, you hereby consent to the archiving of this report at the centre and to copies of the report being made available aforesaid.

8. Consent under the Personal Data Protection Act (PDPA)

I understand, acknowledge, agree and consent that:

- (a) My Insurer, my workshop and the General Insurance Association of Singapore ("GIA") may/are permitted to collect, use, disclose and/or process my personal data/personal information set out in this [form] and any other personal information provided by me or possessed by my insurer (collectively the "Personal Information") and disclose and transfer such Personal Information to all insurer(s) who have insured vehicle(s) involved in this accident (all insurer(s) who have insured vehicle(s) involved in this accident shall be collectively referred to as the "Insurers"), the insurers' lawyers/law firms, the Monetary Authority of Singapore and any relevant government agency/authority (such as the police), for the purpose(s) of:
 - (i) processing, handling and/or dealing with my claims including the settlement of the claims and any necessary investigations relating to the claims;
 - (ii) investigating the accident and/or my claims;
 - (iii) carrying out and/or dealing with my instructions or responding to any enquiries by me;
 - (iv) administering my claims (including the mailing of correspondence, statements, invoices, reports or notices to me, which could involve disclosure of certain personal data about me to bring about delivery of the same as well as on the external cover of envelopes/mail packages); and/or
 - (v) complying with applicable law in administering, processing, handling and/or dealing with my claims (collectively the "Purposes")
- (b) all Insurer(s) who have insured vehicle(s) involved in this accident and the insurers' lawyers/law firms, may/are permitted to collect, use, disclose and/or process my Personal Information for one or more of the above Purposes; and
- (c) my Personal Information may/can be disclosed by any of the Insurers and/or GIA to their third party service providers or agents (including their lawyers/law firms), which may be sited outside of Singapore, for one or more of the above Purposes.
- (d) my Personal Information will also be collected and used to compile claims history for the purpose of fraud detection, investigation and management in present and all future claims.
- (e) the information so collected under (d) above may be shared / disclosed:
 - (i) to all Insurers and/or any other third parties that assist in evaluating, investigating, controlling or managing fraud, regulators, law enforcement and government agencies as reasonably required for the purposes stated, or
 - (ii) for complying with requirements under any regulations, laws or court orders.

65 OCT 2019

Policyholder's Signature
Date & Time:

Driver's Signature
(If driver is not the policyholder)
Date & Time:

IDAC KAKI BUKIT (VAC)

Reporting Centre
Name: **23 Kaki Bukit Ave 4
Singapore 415933**
Tel: **67415697** Fax: **67492305**
Email: **vackb@singnet.com.sg**

Accident Sketch Plan

SKETCH PLAN

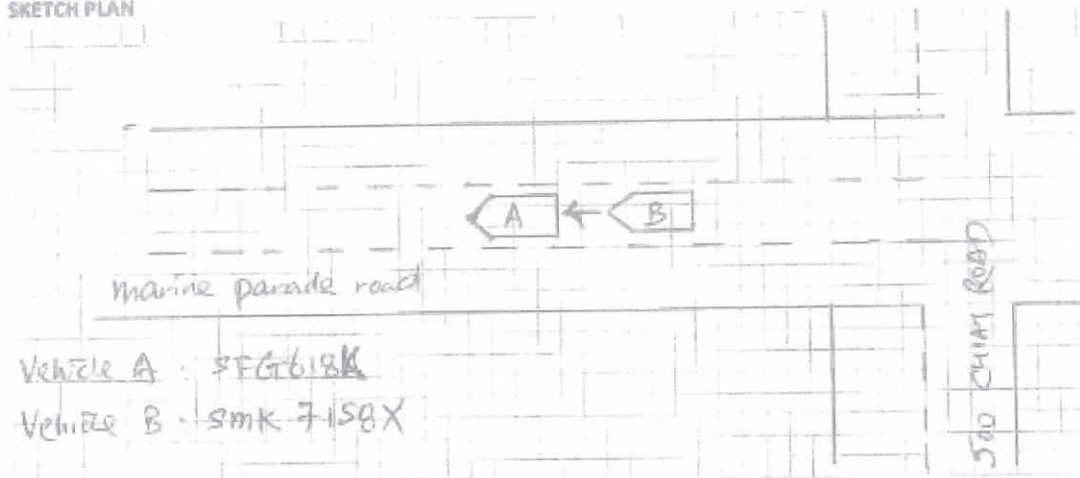

DESCRIBE CIRCUMSTANCES OF THE ACCIDENT

my vehicle (A) comes to a stop slowly because the front traffic slows down and stopped.

Vehicle B did not slow down despite vehicle A already stopped. In fact vehicle B accelerated and banged into vehicle A's bumper.

DECLARATION

I/We declare the foregoing particulars are true in every respect.

 Policyholder's Signature
 Date & Time: 10/10/2019

 Driver's Signature
 (If driver is not the policyholder)
 Date & Time:

08 OCT 2019

IDAC KAKI BUKIT (VAC)
 23 Kaki Bukit Ave 4

Reporting Centre Phone No: Singapore 415983
 Name: Tel: 67416697 Fax: 67492305
 NRIC/Fin No: Email: vackb@singnet.com.sg

Accident Sketch Plan

IMMIGRATION
SINGAPORE AIRPORT
VISACENTER
- 7 OCT 2019
ADMIT - 5 NOV 2019
UNTIL
SIGNED

08 OCT 2019

016 MAY 2019

IMMIGRATION
SINGAPORE AIRPORT
VISACENTER
02 JUN 2019
Permitted to enter and remain
in West Malaysia and Sabah
for thirty (30) days
on social visit only from
the date shown above.

04 JUN 2019

08 JUN 2019

MALAYSIA IMMIGRATION
KANDUNAN/SULTAN ISKANDAR
VISIT PASS
Reg. 11, Imm. Regs. 64
08 JUN 2019
Permitted to enter and remain
in West Malaysia and Sabah
for thirty (30) days
on social visit only from
the date shown above.

VIET NAM - IMMIGRATION
980A
19 JUN 2019

VIET NAM - IMMIGRATION
989A
21 JUN 2019

19/09/19

VISAS

25

REPUBLIC OF SINGAPORE
IDENTITY CARD NO. S72296071



Name

LEE TZE BOON
(LI ZHIWEN)

李志文

Race

CHINESE

Date of birth

16-08-1972

Country/Place of birth

SINGAPORE

Sex

M

REPUBLIC OF SINGAPORE DRIVING LICENCE



Licence Number: S72296071
Name

LEE TZE BOON
(LI ZHIWEN)

Birth Date: 16 Aug 1972

Issue Date: 07 Jun 2003



5649919



NRIC No. S72296071



Date of issue

30-08-2016

Address

19 SEA AVENUE
#02-04
SINGAPORE 424239

YOU ARE LICENSED TO DRIVE VEHICLES IN THE FOLLOWING CLASSES:

PASS DATE

Class 3 Motor Cars and Motor Tractors the weight of
which unladen does not exceed 2500 kilograms

15 May 1993



Licence No.

NP 428A