

ASS. REC. BY:

REF: CS/SMO19017880/Myd3n2 Special Instruction:

Survey: MCH(U)

ASSIGNMENT (Office)

Miner

From (Person): Hwing Sheng Yi of SMO Date/Time: 10/10/19 @ 11:26am

Estimated Cost: Bill to:

OD / TP / WS / TP RES / OD RES / EVA / INV / MV / CS

To Inspect Vehicle No: 888284C Insured: SGS 5127C

at Workshop m/s Zoom Auto Services Tel: 94507920

of Blk 15 Kaki Bukit Road 4 #01-53

Policy No: D14MTPV01003717 Claim No: CMTD1904638

Sum Insured: Excess:

Make of Veh: D.O.A. 3/10/2019
(Client's Record)

CA / REV / REP. / RIV 24 HRS

H.O.D. Endorsement:

Date/Time: 11:30am 10/10/19 Person Contacted: Vehicle IN/OUT

Date/Time	Action/Instruction	Follow-up
	888284C - NA / INC 19 017 459 / 24	DOA: 3/10/2019
	8855127C - NA / INC 19 017 459 / 24	DOA: 3/10/2019
11/10/19	Sent Miner (Pending Estimate)	

Photo OK

10/21/19
ASS. REC. BY: *MC/24*

REF:

Smo /

ASSIGNMENT

Front: _____ Date: _____
Estimated Cost: _____
OD / TP / WS / TP RES / OD RES / EVA / INV / MV
To inspect Vehicle No: *5258284C*
at Workshop m/s: *Zoom*
of _____
Insured: _____
Policy No.: _____
Claims No.: _____
Sum Insured: _____ Excess: _____
(Client's Record)
Make of Veh: _____

(Policy Condition)

Remark: The veh had commenced its repair at the time of inspection.

N/S	O/S

Bal. or Market Value: *\$78*
IDAC Accident Report: _____ Consistent? : Yes or No
GIA / PR Seen: _____ Consistent? : Yes or No
Est. Repairs: *5* days Res: Yes or No
Lum Sum: *20* % 3 Val: Yes or No
CA / REV / REP. / 24 HRS *774H*
Data: _____ Person Contacted: _____
Vehicle: IN / OUT

Veh No: *5258284C* Regn: *8 17*
Type: *Car* / M.Cycle / Bus / Van / Lorry / Taxi / Prime Mover /
Truck / Trailer or *CA /*
Make: *Volkswagen scirocco* C.C. *1390*
Colour: *white* A/C: Insured / Std / NI / NA
Sp. Reading: *x8959* T/Radio: Insured / Std / NI / NA
Eng/No: _____
C/No: *WUW222132GV012171*
Gen. Cond: *Good* / Fair / Poor / Burnt
Steering: *In order* / Jammed / Leaked / Burnt or
Brake: *In order* / Jammed / Leaked / Burnt or
Mod: *Nil* / S/Rim / STD A/Rim or
Tyre Size: F: *235/40R18*
R: _____
BS / DUN / EXNOVA / GY / FS / LIZA / MIC / OHTSU / PIR / SUMI /
TOYO / YOKO or
Front: *6* mm Rear: *6* mm
R/Bal: *6* mm L/Bal: *6* mm
D.O.A. *3/10/19* D.O.I. *10/10/19*
Survey held at _____
Des. of Damages: Frt / Rear / O/S / N/S / U/C / Rooftop or
Rear
The U/C / Chassis frame / Body Structure affected due to collision.

Date / Time Action / Instruction

15/10/19 *27A 51070* *confirm 2/5 & 5000 note 5/10 (Red \$8417-60, 62%)*
18/10/19 *Sent Reli by Merimen*

RECEIVED 18 OCT 2019

Date/Time, File Pass to: ☐ : Prel. Report
☐ : Final Report

Days Of Repair: *5*

Resurvey No. of Trip: *2*

Survey Fee:

Transportation:

Add Fee: ☐ : Site Insp (\$ _____) ☐ : S+R3 (\$ _____)
☐ : Interview (\$ _____) ☐ : Photo
☐ : Tech. Invs (\$ _____) ☐ : Other
☐ : Weekend (\$ _____)

Report Format:

Lump Sum / I.B.I: (\$ *5000k*)

TOTAL

350
11
361

Note: This document has not been finalised.

LKK Auto Consultants Pte Ltd (Co.Reg.No:199607198R)

51 Ubi Ave 1 #01-25, Paya Ubi Industrial Park

Singapore 408933

Tel: 6256-3561 Fax: 6844-8805 Email: sur@lkkauto.com; assignments@lkkauto.com

To: Somp Insurance Singapore Pte. Ltd.
50 Raffles Place
#05-01/06, Singapore Land Tower
Singapore 048623

From: LKK Auto Consultants Pte Ltd
51 Ubi Ave 1 #01-25
Paya Ubi Industrial Park
Singapore 408933

Attn: Hwang Shiang Yi

Date: 18 Oct 2019

Preliminary Advice

Insured Vehicle No	: SGS5127C	Accident Date	: 03/10/2019
TP Vehicle No	: SLS8284C	Assignment Date	: 10/10/2019
Make	: VOLKSWAGEN SCIROCCO	Est. Duration of Repair	: 5.00
Date of Inspection	: 10/10/2019		
Inspection At	: ZOOM AUTO WORKS - KAKI BUKIT (HQ) BLK 15 KAKI BUKIT ROAD 4, #01-53 BARTLEY BIZ CENTRE SINGAPORE 417808		

Point of Impact / General Description of Damages

The vehicle sustained impact / damages rear portion and parts claimed are consistent to the accident.

Repairer's Estimate (Gross)	:S\$	13,417.60
Revised Amount	:S\$	5,000.00
Check Items (Estimated)	:S\$	0.00
Total	:S\$	5,000.00
Lump Sum Repair	:S\$	5,000.00

Total Loss Consideration

New for Old Value	:S\$
Pre-Accident Value	:S\$
COE / PARF Rebate	:S\$
Salvage Value	:S\$
Margin for Repair	:S\$

Remarks

- () The vehicle is repairable at our adjusted amount. We have also confirmed excess and policy coverage. Kindly let us have your authorisation.
- () The vehicle is uneconomical to be repaired, you are advised to invite tender for the wreck.
- (X) Other comments : The above survey was conducted on a without "predudice" basis

View Sent Message

This mail is associated with :

***SLS8284C (CMTD1904638)**
[SGS5127C]

TP
TAN BEE LENG
Oct 3 2019 12:00PM
[MOHAMMAD ALIFF BIN MUSTAFFA]
Zoom Auto Werks - Kaki Bukit

[Resend](#) [View Recipients](#) [Print Message](#) [Delete Message](#) [Forward](#)

From LKK Auto Consultants Pte Ltd (LKK_HQ), sent on **11/10/2019 19:32 PM.**
To shiangyi.hwang@sompo.com.sg
CC sun@lkkauto.com
Subject **SLS8284C (CMTD1904638) SGS5127C**

Dear Shiang Yi

Please be informed that we have inspected the vehicle SLS8284C on 10/10/2019.

We are still pending estimate from repairer.

Thank you

Regards
Yvonne Wong
LKK AUTO Consultants Pte Ltd

DOCUMENTS SUMMARY

There are no documents.

...CLAIM SUBFOLDER...(New Assignment)

CLAIM SUBFOLDER TRACKING

Case	Notified	Est Submitted	Adj Assigned	Adj Rpt	Adj Submitted	Ins Auth'd	Status
Main	03 Oct 2019		10 Oct 2019 11:26 Assign				New Assignment Cancel Case

[Main](#)
[Reference](#)
[Claim Details](#)
[Documents](#)
[Show All](#)

CLAIM SUBFOLDER DETAILS

Insured:	MOHAMMAD ALIFF BIN MUSTAFFA, ID: S8340920G, Tel: +6585331694, Email: aliffmustaffa@gmail.com		[Created by insurer]	
Main Claimant:	TAN BEE LENG, ID: S8225774H			
Vehicle Reg. No.:	SLS8284C	Date of Loss:	03/10/2019 12:00 - :59	
Claim Type:	TP / CMTD1904638	Policy/Cover Note No.:	D19MTPV01003717 (Comprehensive)	
Vehicle Reg. No. (Insured):	SG55127C	Policy No. (Claimant):		
		Excess:		
Repairer:	Zoom Auto Werks - Kaki Bukit (HQ) BLK 15 KAKI BUKIT ROAD 4, #01-53 BARTLEY BIZ CENTRE, 417808 Kaki Bukit - Tel: 94507920			
Handling Insurer:	Sompo Insurance Singapore Pte. Ltd. (HQ) - Tel: 6461 6555 ... [Handled by Hwang Shiang Yi - 6329 5205]			
Adjuster:	LKK Auto Consultants Pte Ltd (HQ) - Tel: 6256-3561 ... [Final Rpt due 21/10/2019]			
Driver/Custodian (Insured):	MOHAMMAD ALIFF BIN MUSTAFFA (35 / Male), NRIC: S8340920G, Tel: +6585331694 Email: aliffmustaffa@gmail.com			

ASSOCIATED MAIL RECEIVED

There are no mail for this case.

[View All](#)
[Compose Case Mail](#)

ALL ASSOCIATED TASKS

Due Date	Priority	Type	Task Group	Subject	Handler	Assigned By	Completed On	Created On	Done?
No results.									

[View All](#)
[Search Tasks](#)
[Create New Task](#)
[Complete](#)

Das WeltAuto.

Used cars you can trust. Guaranteed.

Some decisions don't have to weigh heavily on

Post an Advertisement

Sell it yourself! Advertise it at just

\$58 until it's SOLD!

Post an Ad

Advertiser Login

Ways of Selling

2017 Jaguar XE 2.0 14.



Black, 1 Owner, 98000KM
Mileage, Always Shelter Park,
Direct Owner - StarAd



VA
VAL
A PE

HOTLINE: 6741 999

Browse by Category

Sort by Date Posted

2 vehicles

Scirocco

Advanced Search

	Make	Model	Price	Depreciation	Reg Date	Eng Cap	Mileage	Veh T
Search Selection	Scirocco		Any	Any	2017	Any	Any	
	Volkswagen	Scirocco GP 1.4A TSI	\$80,888	\$9,070 /yr	23-Aug-2017	1,390 cc	31,000 km	Sp
Under Warranty Until Aug 2022. LTA Approved Quad Fox Exhaust. Front 6 Pots Rage Brake Kit Sprayed With Brembo Outlook. XYZ Collovers. German Mestreo Speakers With Pioneer Active Subwoofer. Soundproof To Doors. Carbon Fibre Front Lips. Volkswagen Pedal...								
Posted: 10-Oct-2019 Tags: 2017 Volkswagen Scirocco, 2017 volkswagen scirocco, Volkswagen Scirocco, volkswagen scirocco, Volkswagen, Scirocco, scirocco, Used Volkswagen								
	Volkswagen	Scirocco GP 1.4A TSI	\$78,800	\$9,290 /yr	27-Mar-2017	1,390 cc	56,000 km	Sp
1 Owner. Still Under Agent Warranty. One Of The Most Popular VW Car In The Market! Well Known For Its Two Doors Sporty Car! Compact And Powerful! Smooth Transmission And Quiet Undercarriage. Accident Free And Well Maintained! Trade In Welcome! 100% O...								
Posted: 06-Oct-2019 Tags: 2017 Volkswagen Scirocco, 2017 volkswagen scirocco, Volkswagen Scirocco, volkswagen scirocco, Volkswagen, Scirocco, scirocco, Used Volkswagen								

Save this search criteria, to get email alerts whenever a match is found.

Make Model Price Depreciation Reg Date Eng Cap Mileage Veh T

For old advertisements, view Expired ads

Home | New Cars | Used Cars | Sell My Car | Directory | Products | Insurance | Article | Forum | Resources

sgCarMart is the number one car classifieds for parallel import cars, Toyota, Honda, Nissan, Mitsubishi & BMW. There are plenty of cars for sale, from vans, trucks, cars or stationwagons, SUV, MPV, hatchback, to COE cars & OPC cars. You can also buy from a car auction, look up car loans, financial services, low mileage cars, car insurance. Find buy used Scirocco, Scirocco Singapore, used Scirocco Singapore, used Scirocco Singapore, used Scirocco Singapore or even buy used Scirocco Singapore. V comprising parallel importers, authorised car dealers, and used car dealers on our site. Find new car price lists, new car launches and new car promotions. Visit our for Singapore jobs, real estate properties for sale, mover, car performance parts, car discussion, forum discussion, commercial vehicle leasing & C

All prices and other information displayed on sgCarMart.com are gathered from sources and based on algorithms that are believed by sgCarMart.com to be reliable, but that this information is accurate, complete or current. sgCarMart.com does not assume any responsibility for errors or omissions or warrant the accuracy c

Follow sgCarMart.com

Compare

> [Back to OneMotoring](#)

Enquire PARF/COE Rebate for Registered Vehicle

Vehicle Owner Particulars	
Owner ID Type:	Singapore NRIC
Owner ID:	774H
Vehicle Details	
Vehicle No.:	SLS8284C
Vehicle to be Exported:	No
Intended Deregistration Date:	11 Oct 2019
Vehicle Make:	VOLKSWAGEN
Vehicle Model:	SCIROCCO GP 1.4 TSI AT 1382G5
Primary Colour:	White
Manufacturing Year:	2016
Engine No.:	CMS044423
Chassis No.:	WVWZZZ13ZGV012171
Maximum Power Output:	90.0 kW (120 bhp)
Open Market Value:	\$19,019.00
Original Registration Date:	25 Aug 2017
First Registration Date:	25 Aug 2017
Transfer Count:	0
Actual ARF Paid:	\$19,019.00
Intended PARF Rebate Details	
PARF Eligibility:	Yes
PARF Eligibility Expiry Date:	24 Aug 2027
PARF Rebate Amount:	\$14,264.00
Intended COE Rebate Details	
COE Expiry Date:	24 Aug 2027
COE Category:	A - Car up to 1600cc & 97kW (130bhp)
COE Period(Years):	10
QP Paid:	\$46,778.00
COE Rebate Amount:	\$36,806.00
Total Rebate Amount:	\$51,070.00

The information contained herein is correct as at 11 Oct 2019

OK

SINGAPORE ACCIDENT STATEMENT

IMPORTANT NOTICE

1. Please report correctly the details of the accident to speed up the claims process.
2. This Form must be completed by the Policyholder and/or the Authorised Driver.
3. Information provided must be as truthful and accurate as possible. Any wilful misrepresentation or withholding of material facts may allow insurance companies to repudiate policy liability.
4. The issue and acceptance of this Form by insurance companies is not an admission of policy liability on the part of the insurance companies.
5. Any false reporting may be referred to the Police for investigation.
6. This report will be forwarded by the insurers of the GIA Records Management Centre established by the General Insurance Association of Singapore (GIA) for archiving and that copies of this report will, for a fee, be made available upon application by interested parties.
7. By the lodgement of this report to the insurers, you hereby consent to the archiving of this report at the centre and to copies of the report being made available aforesaid.

ACCIDENT STATEMENT

Date Of Report	04/10/2019 10:54
Date Of Accident	03/10/2019 12:05
Exact Location Of Accident	CTE (SLE) EXIT TO AMK AVE 3
Country/State of Loss	SINGAPORE

DETAILS OF OWN VEHICLE

Vehicle Registration Number	SLS8284C
Insured/Policyholder	
Name Of Registered Owner	TAN BEE LENG (CHEN MEILING)
NRIC No	S8225774H
Email Address	NOEMAIL
Mobile Phone No	(LOCAL) +65-97568374
Alternative Phone No	OFFICE-97568374

Vehicle Particulars

Manufacturer	VOLKSWAGEN
Model	SCIROCCO GP 1.4 TSI AT 1382G5
Exact Purpose for which vehicle was being used at time of accident	PRIVATE USE
Are you claiming under your own insurance policy for repair to your vehicle?	NO
If No, Please state action to be taken	THIRD PARTY
Vehicle Category	PRIVATE CAR

Insurance Company

Name of Insurance Company	NTUC INCOME INSURANCE CO-OPERATIVE LTD
Type Of Coverage	COMPREHENSIVE
Fleet Policy	NO
Policy Number	5111290624
Cover Note Number	

Driver

Name of Driver	TAN BEE LENG (CHEN MEILING)
NRIC No	S8225774H
Date Of Birth	10/08/1982
Occupation	INDOOR
Date Of Driving Pass	07/01/2004
Driving Experience	15 YEARS AND 8 MONTHS
Gender	FEMALE
Mobile Number	(LOCAL) +65-97568374
Fax Number	
Contact Number	OFFICE-97568374
E-Mail Address	NOEMAIL

Address	BLK 104 SPOTTISWOODE PARK ROAD #10-114
Postcode	080104
Was driver an employee of the Insured's Company	NO
If No, Relationship of the Driver with the Insured	OWNER
Vehicle Registration Number of Driver's Own Vehicle	-
	-
Insurance Company of Driver's Own Vehicle	-
	-
	-

General Information of the Accident

Type Of Accident	COLLISION - HEAD TO REAR
Weather Conditions	CLEAR
Road Surface	DRY

Other Information

Was any foreign vehicle involved in this accident?	NO
Number of vehicles (including own vehicle) involved in the accident	2
Was any body injured in the Accident?	NO
Was any injured conveyed to hospital by ambulance?	
Was any other material or property damaged?	YES
I have been approached by unknown person(s) soliciting/offering accident claims assistance.	NO
Number of Passengers (Including Driver)	2
Passenger 1	NAME: : NG WEI HER GENDER: : MALE

Details of Police Action

Was the accident reported to the police?	NO
If Yes, Please state which Police Station	
Was notice of intended Prosecution given?	NO
If Yes, against whom?	

Circumstances of Accident

REFER TO STATEMENT.

Attachment(s)

Are accident photos available for attachment?	YES
Was there any video captured by Car Camera?	NO
Was there any audio recorded?	NO

DETAILS OF OTHER VEHICLE PROPERTY 1

Vehicle Registration Number	SGS5127C
Vehicle Make/Model/Colour	
Details Of Properties	
Vehicle Category	PRIVATE CAR
Name of Driver	
NRIC/Passport Number	
Contact Number	85331694
Address	
Postcode	
Insurance Company Name	
Nature Of Damage	

No. Of Passenger (Including Driver)

1

Accident Sketch Plan

SKETCH PLAN

IMPORTANT NOTICE

1. Please report correctly the details of the accident to speed up the claims process.
2. This form must be completed by the Policyholder and/or the Authorized Driver.
3. Information provided must be as truthful and accurate as possible. Any wilful misrepresentation or withholding of material facts may allow insurance companies to repudiate policy liability.
4. The issue and acceptance of this form by insurance companies is not an admission of policy liability on the part of the insurance companies.
5. Any false reporting may be referred to the Police for investigation.
6. The report will be forwarded by the insurers of the GIA Records Management Centre established by the General Insurance Association of Singapore (GIA) for archiving and that copies of this report will for a fee be made available upon application by interested parties.
7. By the lodgment of this report to the insurers, you hereby consent to the archiving of this report at the centre and to copies of the report being made available aforesaid.
8. **Consent under the Personal Data Protection Act (PDPA)**

I understand, acknowledge, agree and consent that:

- (a) My insurer, my workshop and the General Insurance Association of Singapore ("GIA") may/are permitted to collect, use, disclose and/or process my personal data/personal information set out in this [form] and any other personal information provided by me or possessed by my insurer (collectively the "Personal Information") and disclose and transfer such Personal Information to all insurer(s) who have insured vehicle(s) involved in this accident (all insurer(s) who have insured vehicle(s) involved in this accident shall be collectively referred to as the "Insurers"), the Insurers' lawyers/law firms, the Monetary Authority of Singapore and any relevant government agency/authority (such as the police), for the purpose(s) of:
 - (i) processing, handling and/or dealing with my claims including the settlement of the claims and any necessary investigations relating to the claims;
 - (ii) investigating the accident and/or my claims;
 - (iii) carrying out and/or dealing with my instructions or responding to any enquiries by me;
 - (iv) administering my claims (including the mailing of correspondence, statements, invoices, reports or notices to me, which could involve disclosure of certain personal data about me to bring about delivery of the same as well as on the external cover of envelopes/mail packages); and/or
 - (v) complying with applicable law in administering, processing, handling and/or dealing with my claims (collectively the "Purposes")
- (b) all insurer(s) who have insured vehicle(s) involved in this accident and the Insurers' lawyers/law firms, may/are permitted to collect, use, disclose and/or process my Personal Information for one or more of the above Purposes; and
- (c) my Personal Information may/can be disclosed by any of the Insurers and/or GIA to their third party service providers or agents (including their lawyers/law firms), which may be sited outside of Singapore, for one or more of the above Purposes.
- (d) my Personal Information will also be collected and used to compile claims history for the purpose of fraud detection, investigation and management in present and all future claims.
- (e) the information so collected under (d) above may be shared / disclosed:
 - (i) to all insurers and/or any other third parties that assist in evaluating, investigating, controlling or managing fraud, regulators, law enforcement and government agencies as reasonably required for the purposes stated, or
 - (ii) for complying with requirements under any regulations, laws or court orders.

Policyholder's Signature
Date & Time:

Driver's Signature
(If driver is not the policyholder)
Date & Time:

Reporting Centre Person's Signature
Name:
NIC/FIN No.:

Accident Sketch Plan

SKETCH PLAN

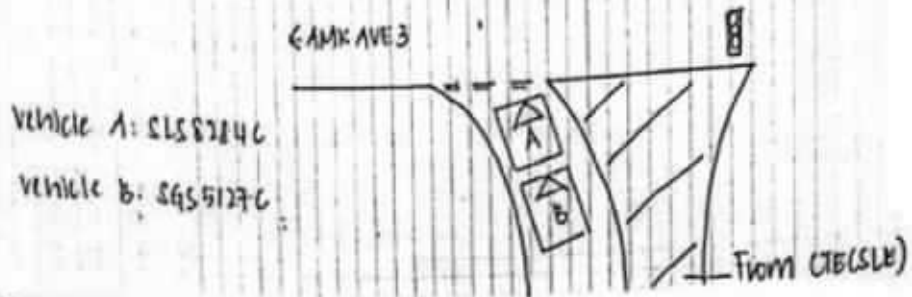

DESCRIBE CIRCUMSTANCES OF THE ACCIDENT

On the stated date & time, I, vehicle A, SL582846, was stationary before the give-way line to check on on-coming traffic. About 1-2 seconds later, vehicle B, SG551276, hit onto my stationary vehicle's rear portion.

MY PASSENGER: Ng Wei Ter
C93296032

DECLARATION

I/We declare the foregoing particulars are true in every respect.

Policyholder's Signature
Date & Time:

Driver's Signature
(if driver is not the policyholder)
Date & Time:

Reporting Centre Personnel's Signature
Name:
NRIC/PRN No.:

Scanned by CamScanner



ZOOM AUTOWERKS PTE LTD

130 Bedok Reservoir Road
#08-1339 Singapore 470130
Tel: 9450 7920
* zoomautowerks@gmail.com

9 October 2019

REG NO.: SLS 8284 C
MAKE/MODEL: VOLKSWAGEN SCIROCCO WVVW222032

not attached
1/5 @ 5000/-
10/12/19 5 day
Take photo after repair

ESTIMATED REPAIR COST FOR THE VEHICLE MENTIONED ABOVE

QTY	DESCRIPTION	AMT(\$)
LIST ITEMS		
1	Rear windscreen inner seal	\$ per 95.00
1	Rear tailgate	\$ 20/32 2,015.00
1	Rear tailgate inner lock	\$ 701 385.00
1	Rear tailgate rubber	\$ 701 353.00
1	Rear tailgate "SCIROCCO" emblem	\$ per 68.00
1	Rear tailgate "TSI" emblem	\$ per 52.00
2	Rear taillamps	\$ 355.00 964.00 1PC
1	Rear end panel	\$ 1 1,285.00 X
1	Rear end panel inner trim	\$ 255.00 386.00
1	Rear bumper	\$ 1085.00 1,355.00
2	Rear bumper side brackets	\$ 11 96.00 X
1	Rear bumper lower diffuser	\$ 452.00 985.00
2	Rear bumper reflectors	\$ 11 156.00 X
1	Rear bumper reinforcement	\$ 1 515.00 X
2	Rear bumper side retainers	\$ 11 96.00 X
1	Rear exhaust silencer	\$ 11 1,385.00 X
1	Rear exhaust mounting	\$ 11 48.00 X
1	Rear exhaust chrome tail pipe set	\$ 11 125.00 X

KK	2.00	10,364.00
Less 10%		1,036.40
		9,327.60

SPECIAL NETT ITEMS

1	Rear windscreen sealant	\$ per 80.00 40
1	Rear bumper clip (1 set)	\$ per 60.00 45
1	Rear number plate with holder	\$ per 50.00 X
1	Rear reverse sensor (1 set)	\$ 350.00 200
		\$ 540.00

LABOUR CHARGES

1	To remove, replaced damaged lamps and check up rear wiring.	\$ 80.00 30
2	To remove and refit inner garnishes.	\$ 150.00 80
3	To remove and refit rear reverse sensor.	\$ 120.00 50
4	To transfer rear tailgate mechanism and wiring assembly.	\$ 120.00 60
5	To remove and refit rear windscreen glass.	\$ 180.00 120
6	To remove, refit and replace exhaust silencer and mountings.	\$ 11 150.00 X
7	To apply undercoating.	\$ 150.00 50
8	Panel beating.	\$ 1,400.00 600
9	To re-spray painting on the affected areas.	\$ 1,200.00 800
		\$ 3,550.00

GRAND TOTAL :

PAGE 1 OF 1

\$ 13,417.60

P-4649
102
P-418410
S.N-285.00
L-1790.00

LKK Auto Consultants Pte Ltd (Co.Reg.No:199607198R)

51 Ubi Ave 1 #01-25, Paya Ubi Industrial Park

Singapore 408933

Tel: 6256-3561 Fax: 6844-8805 Email: sur@lkkauto.com; assignments@lkkauto.com

VEHICLE DAMAGE INSPECTION REPORT

Our File No: CS/SMO19017880/UYD3N2

Date: 18/10/2019

REFERENCE

Handling Insurer:	Sompo Insurance Singapore Pte. Ltd.	Policy No:	D19MTPV01003717
Claimant Vehicle No :	SLS8284C	Insured Vehicle No :	SGS5127C
Date of Loss:	03/10/2019	Nature of Claim:	TP
		Claim No:	CMTD1904638

DESCRIPTION & IDENTIFICATION OF VEHICLE

Reg No:	SLS8284C	Engine No:	CMS044423
Make & Model:	VOLKSWAGEN SCIROCCO, 1.4 (A)	Chassis No:	WVWZZZ13ZGV012171
Reg. Date:	25/08/2017 (Man. Year: 2016)	Odometer:	58959 km
Colour:	White		
Engine Capacity:	1390 cc		
Market Value/New Car Price:	N/A		
Sum Insured (\$\$):	Market Value/New Car Price		

CONDITION OF VEHICLE AT THE TIME OF SURVEY

General Condition:	Steering (Serviceable):	Yes	Footbrake (Serviceable):	Yes
Handbrake (Serviceable):	Yes	Engine Modification:	No	Pre-accident Condition:

CONDITION OF TYRES

Front Tyre Size:	235/40ZR18	Rear Tyre Size:	235/40ZR18
Front Left Side:	Michelin 6 mm	Rear Left Side:	Michelin 6 mm
Front Right Side:	Michelin 6 mm	Rear Right Side:	Michelin 6 mm

The above values represent the remaining tyre treads depth

COST OF CLAIMS

	Repairer's	Adjuster's	Difference	Diff %
Parts	9,867.60	4,469.10	5,398.50	54.71
Miscellaneous Items	0.00	0.00	0.00	
Labour	3,550.00	1,790.00	1,760.00	49.58
Paintwork Labour	0.00	0.00	0.00	
Towing	0.00	0.00	0.00	
Calculated Gross Total (\$\$)	13,417.60	6,259.10	7,158.50	53.35
Approved Total (Overridden) (\$\$)		5,000.00		
Nett Amount (\$\$)	13,417.60	5,000.00	8,417.60	62.74

INSPECTION

Date of Assignment:	10/10/2019	
Date Inspected:	10/10/2019	Inspected At:
		Zoom Auto Werks - Kaki Bukit (HQ)
		BLK 15 KAKI BUKIT ROAD 4, #01-53
		BARTLEY BIZ CENTRE
		Singapore 417808
Estimated Period of Repair:	5.0 days	

Adjuster: MARCUS CHUA

Manager: YVONNE WONG YIN CHENG

NOTE: This report represents our findings at the time and place of inspection stated herein. Such inspection has been carried out to the best of our knowledge and ability but any other liability under any other circumstances is hereby expressly excluded.

REPAIR DETAILS

Reference		
Part Source:	MRM-SG	Version: 1.0 (Last Synchronised: 18 Oct 2019)
Parts:	M1-COUPE	VOLKSWAGEN SCIROCCO 1.4 (A) (Catalogue:Merimen Singapore 1.0)
Labour:	Repairer's	(Price-denominated Standard List)
Print Code:	(Unsubmitted, no print-code for SLS8284C)	
Validity:	These estimates are valid only if they contain the print code (above) on all estimate pages, running page numbers with the END OF ESTIMATES marker on the last estimate page	
Further Info:	Items/values not in reference catalogue are prefixed with an asterisk *.	

Recommended Parts

No.	Qty	Part No.	Particulars	Condition	Repairer's	Amount
1	1		*REAR WINDSCREEN INNER SEAL	Necessary	95.00 FL	*95.00 FL
2	1		*REAR TAILGATE	Dented/Bent	2,015.00 FL	*1,807.00 FL
3	1		*REAR TAILGATE INNER LOCK	Twisted	385.00 FL	*195.00 FL
4	1		*REAR TAILGATE RUBBER	Twisted	353.00 FL	*282.00 FL
5	1		*REAR TAILGATE SCIROCCO EMBLEM	Necessary	68.00 FL	*68.00 FL
6	1		*REAR TAILGATE TSI EMBLEM	Necessary	52.00 FL	*52.00 FL
7	1		*REAR TAILLAMP	N/s Cracked	964.00 FL	*355.00 FL
8	1		*REAR END PANEL	Repair	1,285.00 FL	*- FL
9	1		*REAR END PANEL INNER TRIM	Cracked	386.00 FL	*255.00 FL
10	1		*REAR BUMPER	Dented/Torn	1,355.00 FL	*1,085.00 FL
11	2		*REAR BUMPER SIDE BRACKETS	Not Necessary	96.00 FL	*- FL
12	1		*REAR BUMPER LOWER DIFFUSER	Deformed/Cut	985.00 FL	*455.00 FL
13	2		*REAR BUMPER REFLECTORS	Not Necessary	156.00 FL	*- FL
14	1		*REAR BUMPER REINFORCEMENT	Repair	515.00 FL	*- FL
15	2		*REAR BUMPER SIDE RETAINERS	Not Necessary	96.00 FL	*- FL
16	1		*REAR EXHAUST SILENCER	Not Necessary	1,385.00 FL	*- FL
17	1		*REAR EXHAUST MOUNTING	Not Necessary	48.00 FL	*- FL
18	1		*SET REAR EXHAUST CHROME TAIL PIPE	Not Necessary	125.00 FL	*- FL
19	1		*REAR WINDSCREEN SEALANT	Necessary	80.00 FS	*40.00 FS
20	1		*SET REAR BUMPER CLIP	Necessary	60.00 FS	*45.00 FS
21	1		*REAR NUMBER PLATE WITH HOLDER	Serviceable	50.00 FS	*- FS
22	1		*SET REAR REVERSE SENSOR	Shorted	350.00 FS	*200.00 FS

F=Franchise part. S=SpcNett. L=ListItemDisc.

Sub Total (\$\$)	10,904.00	4,934.00
- List Item Discount on L Items 10.00/10.00% (\$\$)	1,036.40	464.90
Total Parts (\$\$)	9,867.60	4,469.10

Report was unsubmitted during this print-out.

Recommended Miscellaneous Items

There are no new miscellaneous items selected.

Recommended Labour

No	Particulars	Lab.Type	Repairer's	Amount
Labour Items				
1	TO REMOVE,REPLACED DAMAGED LAMPS AND CHECK UP REAR WIRING	New	80.00	30.00
2	TO REMOVE AND REFIT INNER GARNISHES	New	150.00	80.00
3	TO REMOVE AND REFIT REAR REVERSE SENSOR	New	120.00	50.00
4	TO TRANSFER REAR TAILGATE MECHANISM AND WIRING ASSEMBLY	New	120.00	60.00
5	TO REMOVE AND REFIT REAR WINDSCREEN GLASS	New	180.00	120.00
6	TO REMOVE,REFIT AND REPLACE EXHAUST SILENCER AND MOUNTINGS	New	150.00	0.00
7	TO APPLY UNDERCOATING	New	150.00	50.00
8	PANEL BEATING	New	1,400.00	600.00
9	TO RE-SPRAY PAINTING ON THE AFFECTED AREAS	New	1,200.00	800.00
Gross Labour Cost (S\$)			3,550.00	1,790.00

Report was unsubmitted during this print-out.

< END OF ESTIMATES >