

ASS. REC. BY:

REF:

es/SMO19017837/R2 y d3b

Special Instruction:

Summary: RasulASSIGNMENT (Office)

From (Person):

Merimen Thelma Choo

of

SMO

Date/Time:

9/10/2019 @ 9.42am

Estimated Cost:

Bill to:

OD - TP - WS - TP RES / OD RES / EVA / INV / MV / CS

To Inspect Vehicle No:

YP 2977M

Insured:

SKR 8981R

at Workshop m/s

Mova Automotive

Tel:

6262 3377

of

Blk 1008 # 01-04 Blk March Lane 3

Policy No:

D19MTPro1004423

Claim No:

CMTD1904644

Sum Insured:

Excess:

Make of Veh:

(Client's Record)

D.O.A.

2/10/2019

CA / REV / REP. / REV 24 HRS

H.O.D. Endorsement:

Date/Time:

10:16am @ 9/10/2019

Person Contacted:

NabilahVehicle IN OUT

Date/Time	Action/Instruction
	<u>Thelma Choo</u> ✓
	<u>YP 2977M - X</u>
	<u>SKR 8981R - X</u>
<u>18/10</u>	<u>Sent Peli via Merimen</u>
<u>18/11</u>	<u>Rasul contacted 12.81250f; 3 days with Alan. (Red. 485f, 27f?)</u>

...CLAIM SUBFOLDER...(New Assignment)

CLAIM SUBFOLDER TRACKING

Case	Notified	Est Submitted	Adj Assigned	Adj Rpt	Adj Submitted	Ins Auth'd	Status
Main	04 Oct 2019 11:43 Sendback Est	04 Oct 2019 11:47 S\$1,735.00	09 Oct 2019 09:42 Assign				New Assignment Cancel Case

Main	Reference	Claim Details	Documents	Show All
----------------------	---------------------------	-------------------------------	---------------------------	--------------------------

CLAIM SUBFOLDER DETAILS

Insured:	0, Co. Reg. No.: 0		
Main Claimant:	TRANS CONCORDE SERVICES PTE LTD, Co. Reg. No.: 199304624R		
Vehicle Reg. No.:	YP2977M	Date of Loss:	02/10/2019 19:00 - :59 [40 Months and 6 Days From LTA Reg Date (Man Yr)]
Claim Type:	TP / CMTD1904644	Policy/Cover Note No.:	D19MTPV01004423 (Comprehensive)
Vehicle Reg. No. (Insured):	SKR8981R	Policy No. (Claimant):	5112899532
		Excess:	
Repairer:	Mova Automotive Pte Ltd (Bukit Merah) Blk 1008, #01-04/06/08/94, Bukit Merah Lane 3, 159722 Bukit Merah - Tel: 62723892/64763333		
Handling Insurer:	Sompo Insurance Singapore Pte. Ltd. (HQ) - Tel: 6461 6555 ... [Handled by Thelma Choo - 6322 4681]		
Claimant's Insurer:	NTUC Income Insurance Co-operative Ltd (HQ) - Tel:		
Adjuster:	LKK Auto Consultants Pte Ltd (HQ) - Tel: 6256-3561 ... [Final Rpt due 18/10/2019]		

ASSOCIATED MAIL RECEIVED

[View All](#) [Compose Case Mail](#)

There are no mail for this case.

ALL ASSOCIATED TASKS

[View All](#) [Search Tasks](#) [Create New Task](#) [Complete](#)

Due Date	Priority	Type	Task Group	Subject	Handler	Assigned By	Completed On	Created On	Done?
No results.									

Note: This document has not been finalised.

LKK Auto Consultants Pte Ltd (Co.Reg.No:199607198R)

51 Ubi Ave 1 #01-25, Paya Ubi Industrial Park
Singapore 408933

Tel: 6256-3561 Fax: 6844-8805 Email: sur@lkkauto.com;assignments@lkkauto.com

To: Somp Insurance Singapore Pte. Ltd.
50 Raffles Place
#05-01/06, Singapore Land Tower
Singapore 048623

From: LKK Auto Consultants Pte Ltd
51 Ubi Ave 1 #01-25
Paya Ubi Industrial Park
Singapore 408933

Attn: Thelma Choo

Date: 18 Oct 2019

Preliminary Advice

Insured Vehicle No	: SKR8981R	Accident Date	: 02/10/2019
TP Vehicle No	: YP2977M	Assignment Date	: 09/10/2019
Make	: MITSUBISHI CANTER	Est. Duration of Repair	: 2.00
Date of Inspection	: 14/10/2019		
Inspection At	: MOVA AUTOMOTIVE PTE LTD (BUKIT MERAH) BLK 1008, #01-04/06/08/94, BUKIT MERAH LANE 3 SINGAPORE 159722		

Point of Impact / General Description of Damages

The vehicle sustained impact / damages rear o/s portion and parts claimed are consistent to the accident.

Repairer's Estimate (Gross)	:S\$	1,735.00
Revised Amount	:S\$	1,575.00
Check Items (Estimated)	:S\$	0.00
Total	:S\$	0.00
Lump Sum Repair	:S\$	

Total Loss Consideration

New for Old Value	:S\$
Pre-Accident Value	:S\$
COE / PARF Rebate	:S\$
Salvage Value	:S\$
Margin for Repair	:S\$

Remarks

- () The vehicle is repairable at our adjusted amount. We have also confirmed excess and policy coverage. Kindly let us have your authorisation.
- () The vehicle is uneconomical to be repaired, you are advised to invite tender for the wreck.
- (X) Other comments :The above survey was conducted on a without "prejudice" basis

SINGAPORE ACCIDENT STATEMENT

IMPORTANT NOTICE

1. Please report correctly the details of the accident to speed up the claims process.
2. This Form must be completed by the Policyholder and/or the Authorised Driver.
3. Information provided must be as truthful and accurate as possible. Any wilful misrepresentation or withholding of material facts may allow insurance companies to repudiate policy liability.
4. The issue and acceptance of this Form by insurance companies is not an admission of policy liability on the part of the insurance companies.
5. **Any false reporting may be referred to the Police for investigation.**
6. This report will be forwarded by the insurers of the GIA Records Management Centre established by the General Insurance Association of Singapore (GIA) for archiving and that copies of this report will, for a fee, be made available upon application by interested parties.
7. By the lodgement of this report to the insurers, you hereby consent to the archiving of this report at the centre and to copies of the report being made available aforesaid.

ACCIDENT STATEMENT

Date Of Report	03/10/2019 15:22
Date Of Accident	02/10/2019 19:15
Exact Location Of Accident	ALONG ECP TWDS CHANGI (3.5 TO 4KM)
Country/State of Loss	SINGAPORE

DETAILS OF OWN VEHICLE

Vehicle Registration Number	YP2977M
Insured/Policyholder	
Name Of Registered Owner	TRANS CONCORDE SERVICES PTE LTD
Co Reg No	199304624R
Email Address	NOEMAIL
Mobile Phone No	
Alternative Phone No	OFFICE-62706020

Vehicle Particulars

Manufacturer	MITSUBISHI
Model	CANTER FEB21ER4SDEB (CBU)
Exact Purpose for which vehicle was being used at time of accident	
Are you claiming under your own insurance policy for repair to your vehicle?	NO
If No, Please state action to be taken	THIRD PARTY
Vehicle Category	COMMERCIAL VEHICLE

Insurance Company

Name of Insurance Company	NTUC INCOME INSURANCE CO-OPERATIVE LTD
Type Of Coverage	COMPREHENSIVE
Fleet Policy	NO
Policy Number	5112899532
Cover Note Number	

Driver

Name of Driver	CHALLAKANNU SENTHIL
Passport No/FIN	G7529400Q
Date Of Birth	10/04/1983
Occupation	OUTDOOR
Date Of Driving Pass	18/11/2008
Driving Experience	10 YEARS AND 10 MONTHS
Gender	MALE
Mobile Number	(LOCAL) +65-84577694
Fax Number	
Contact Number	
EMail Address	NOEMAIL

Address 37 JALAN TEPONG
Postcode 619346
Was driver an employee of the Insured's Company YES
If No, Relationship of the Driver with the Insured
Vehicle Registration Number of Driver's Own Vehicle -
Vehicle -
Insurance Company of Driver's Own Vehicle -

General Information of the Accident

Type Of Accident COLLISION - HEAD TO REAR
Weather Conditions RAINING
Road Surface WET

Other Information

Was any foreign vehicle involved in this accident? NO
Number of vehicles (including own vehicle) involved in the accident 2
Was any body injured in the Accident? NO
Was any injured conveyed to hospital by ambulance? NO
Was any other material or property damaged? YES
I have been approached by unknown person(s) soliciting/offering accident claims assistance. NO
Number of Passengers (Including Driver) 2
Passenger 1
NAME: : COLLEAGUE
GENDER: : MALE

Details of Police Action

Was the accident reported to the police? NO
If Yes, Please state which Police Station
Was notice of intended Prosecution given? NO
If Yes, against whom?

Circumstances of Accident

PLEASE REFER TO STATEMENT ON THE SKETCH PLAN.

Attachment(s)

Are accident photos available for attachment? YES
Was there any video captured by Car Camera? NO
Was there any audio recorded? NO

DETAILS OF OTHER VEHICLE PROPERTY 1

Vehicle Registration Number SKR8981R
Vehicle Make/Model/Colour
Details Of Properties
Vehicle Category PRIVATE CAR
Name of Driver
NRIC/Passport Number
Contact Number
Address
Postcode
Insurance Company Name
Nature Of Damage
No. Of Passenger (Including Driver)

SKETCH PLAN

IMPORTANT NOTICE

1. Please report correctly the details of the accident to speed up the claims process.
2. This Form must be completed by the Policyholder and/or the Authorised Driver.
3. Information provided must be as truthful and accurate as possible. Any wilful misrepresentation or withholding of material facts may allow insurance companies to repudiate policy liability.
4. The issue and acceptance of this Form by insurance companies is not an admission of policy liability on the part of the insurance companies.
5. Any false reporting may be referred to the Police for investigation.
6. The report will be forwarded by the insurers of the GIA Records Management Centre established by the General Insurance Association of Singapore (GIA) for archiving and that copies of this report will for a fee be made available upon application by interested parties.
7. By the lodgment of this report to the insurers, you hereby consent to the archiving of this report at the centre and to copies of the report being made available aforesaid.
8. **Consent under the Personal Data Protection Act (PDPA)**

I understand, acknowledge, agree and consent that:

- (a) My insurer, my workshop and the General Insurance Association of Singapore ("GIA") may/are permitted to collect, use, disclose and/or process my personal data/personal information set out in this {form} and any other personal information provided by me or possessed by my insurer (collectively the "Personal Information") and disclose and transfer such Personal Information to all insurer(s) who have insured vehicle(s) involved in this accident (all insurer(s) who have insured vehicle(s) involved in this accident shall be collectively referred to as the "Insurers"), the Insurers' lawyers/law firms, the Monetary Authority of Singapore and any relevant government agency/authority (such as the police), for the purpose(s) of:
 - (i) processing, handling and/or dealing with my claims including the settlement of the claims and any necessary investigations relating to the claims;
 - (ii) investigating the accident and/or my claims;
 - (iii) carrying out and/or dealing with my instructions or responding to any enquiries by me;
 - (iv) administering my claims (including the mailing of correspondence, statements, invoices, reports or notices to me, which could involve disclosure of certain personal data about me to bring about delivery of the same as well as on the external cover of envelopes/mail packages); and/or
 - (v) complying with applicable law in administering, processing, handling and/or dealing with my claims.(collectively the "Purposes")
- (b) all insurer(s) who have insured vehicle(s) involved in this accident and the Insurers' lawyers/law firms, may/are permitted to collect, use, disclose and/or process my Personal Information for one or more of the above Purposes; and
- (c) my Personal Information may/can be disclosed by any of the Insurers and/or GIA to their third party service providers or agents(including their lawyers/law firms), which may be sited outside of Singapore, for one or more of the above Purposes.
- (d) my Personal Information will also be collected and used to compile claims history for the purpose of fraud detection, investigation and management in present and all future claims.
- (e) the information so collected under (d) above may be shared / disclosed:
 - (i) to all insurers and/or any other third parties that assist in evaluating, investigating, controlling or managing fraud, regulators, law enforcement and government agencies as reasonably required for the purposes stated; or
 - (ii) for complying with requirements under any regulations, laws or court orders.



Policyholder's Signature
Date & Time:

Driver's Signature
(If driver is not the policyholder)
Date & Time:

Reporting Centre Personnel's Signature
Name:
NRIC/FIN No.:

Sketch Plan Pg. 2

SKETCH PLAN

Along ECP towards Changi (3.5 to 4km)

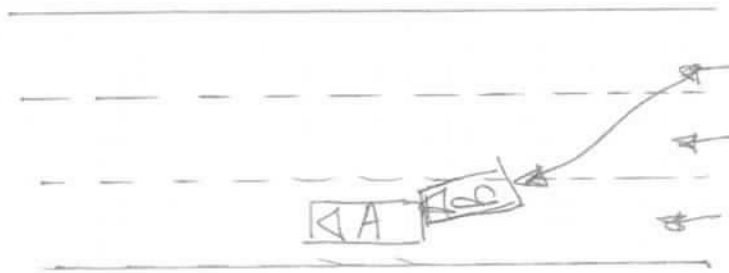

A= YP2977M

B= SKR 8981R

DESCRIBE CIRCUMSTANCES OF THE ACCIDENT

LICENSE PLATE: YP2977M	ACCIDENT DATE & TIME: 02/10/2019 @ 1915hrs
CONTACT NUMBER: 84527694	E-MAIL ADDRESS: cychen@transunioncredit.com
LOCATION: Along ECP towards Changi (3.5 to 4km)	

I was travelling straight on the extreme left lane of a 3-lanes road, along ECP going towards Changi. When suddenly I felt a great impact from behind. When I alighted, I discovered that Ven B had rear ended my vehicle. Nobody was reported with injuries at the accident scene. That's all.

NOTE: PLEASE NOTE THAT YOUR INSURER MAY HAVE 14 DAYS TIME FRAME FOR YOU TO SUBMIT AN OWN DAMAGE CLAIM UNDER YOUR OWN POLICY. PLEASE CHECK YOUR POLICY FOR MORE INFORMATION

Please state:

☐ Claim Own Policy ☒ Claim Third Party ☐ Claim OD/TP at other workshop ☐ Reporting Only

DECLARATION

I/We declare the foregoing particulars are true in every respect.

Policyholder's Signature
Date & Time:

Driver's Signature
(If driver is not the policyholder)
Date & Time:

Reporting Centre Personnel's Signature
Name:
NRIC/FIN No.:

Nirabhi
02/10/2019

TP Sompoo - YP2977M - VEH NOT IN.

> Back to OneMotoring

Enquire PARF/COE Rebate for Registered Vehicle**Vehicle Owner Particulars**

Owner ID Type:

Company

Owner ID:

624R

Vehicle Details

Vehicle No.:

YP2977M

Vehicle to be Exported:

Yes

Intended Deregistration Date:

03 Oct 2019

Vehicle Make:

MITSUBISHI

Vehicle Model:

CANTER FEB21ER4SDEB (CBU)

Primary Colour:

White

Manufacturing Year:

2016

Engine No.:

4P10C15025

Chassis No.:

FEB21EA20491

Maximum Power Output:

-

Open Market Value:

\$33,514.00

Original Registration Date:

26 May 2016

First Registration Date:

26 May 2016

Transfer Count:

0

Actual ARF Paid:

\$1,676.00

Intended PARF Rebate Details

PARF Eligibility:

No

PARF Eligibility Expiry Date:

-

PARF Rebate Amount:

\$0.00

Intended COE Rebate Details

COE Expiry Date:

25 May 2026

COE Category:

C - Goods Vehicle & Bus

COE Period(Years):

10

PQP Paid:

\$37,047.00

COE Rebate Amount:

\$24,608.00

Total Rebate Amount:**\$24,608.00**

The information contained herein is correct as at 03 Oct 2019

OK



Main Office : No. 22, Jalan Kilang, Singapore 159419
Tel: 6476 5333 Fax: 6271 5891

Service Centre : Block 100B, Bukit Merah Lane 3,
#01-04/05/09/116, Singapore 159722
Tel: (65) 6476 3333 (8 Lines) Fax: (65) 6476 5314
www.mova.com.sg
GST Reg. No: M2-0055554-2

Mova Spray Centre
2K Oven Spray Painting System

Power-M Automotive Pte Ltd
Specialise in Car Air-con Services,
Car Audio & Hi-Fi System.

Hilton Car Rental Centre

Hilton Auto Trading

Dealing in New/Used Cars, Hire Purchase & Insurance



TP INSURER:
0

Sompo Insurance Singapore Pte. Ltd. (HQ)

Claimant Insurer:

NTUC Income Insurance Co-operative Ltd

PARTICULARS OF CLAIM

Claim Type:	THIRD PARTY	Ref. No:	
Policy No:		Date of Loss:	02/10/2019
Vehicle Reg. No.:	YP2977M	Driveable?	
Party At Fault:	UNKNOWN		
Driver (TP):	CHALLAKANNU SENTHIL		
Make/Model:	MITSUBISHI CANTER, 3.0 D FEB21ER4SDEB (CBU) (M)	Vehicle Reg. Date:	26/05/2016
Vehicle Colour:	WHITE	Chassis No:	FEB21EA20491
Engine No:	4P10C15025		
Odometer:	0 KM		
Paint Type:			
List Item Discount:	25.00 %		
Total Loss?	NO		
Est. Duration of Repair (day)	3		
Description of Accident/Loss	PLEASE REFER TO STATEMENT ON THE SKETCH PLAN.		
Present Location:	MOVA AUTOMOTIVE PTE LTD (FAN YONG)		

COST OF CLAIMS

	Amount
Parts	1,235.00
Miscellaneous Items	0.00
Labour	500.00
Paintwork Labour	0.00
Towing	0.00
Gross Total (S\$)	1,735.00
+ GST 7.00% (S\$)	121.45
Nett Amount (S\$)	1,856.45

This claim is handled by: ALAN

Generated using Merimen e-Claims Internet Estimation & Adjusting System

REPAIR DETAILS**Reference**

Part Source: (Last Synchronised: 04 Oct 2019)
Parts: N/A MITSUBISHI CANTER 3.0 D FEB21ER4SDEB (CBU) (M) (Model not available in database)
Labour: Repairer's (Price-denominated Standard List)
Print Code: (Unsubmitted, no print-code for YP2977M)
Validity: These estimates are valid only if they contain the print code (above) on all estimate pages, running page numbers with the END OF ESTIMATES marker on the last estimate page
Further Info: Items/values not in reference catalogue are prefixed with an asterisk *.

Estimates on Parts

No.	Qty	Part No.	Particulars	%Disc	%Depr	Amount
1	1		*REAR TAIL LAMP RH <i>CR</i>	25.00	0.00	*480.00 FL
2	1		*REAR TAIL LAMP BRACKET <i>bt</i>	0	0.00	*100.00 FS
3	1		*REAR REINFORCEMENT <i>bt</i>	0	0.00	*700.00 FS
4	1		*REAR REINFORCEMENT STICKER <i>an</i>	0	0.00	*30.00 FS
5	1		*REAR NUMBER PLATE <i>bt</i>	0	0.00	*45.80 FS
Sub Total (S\$)						1,355.00
- List Item Discount on L Items (S\$)						120.00
Total Parts (S\$)						1,235.00

F=Franchise part. S=SpcNett. L=ListItemDisc.

Report was unsubmitted during this print-out.
 Generated using Merimen e-Claims IEAS

P-480
-258

P-360
SIN-865
LC-350

1575
-20865

\$1260

Estimates on Miscellaneous Items

There are no new miscellaneous items selected.

Estimates on Labour

No	Particulars	Lab.Type	Amount
<u>Labour Items</u>			
1	TO STRAIGHTEN REAR EXHAUST PIPE & RENEW DAMAGED PARTS	New	250 480.00
2	TO SPRAY PAINT ON REINFORCEMENT	New	100.00
Gross Labour Cost (\$\$)			500.00

Report was unsubmitted during this print-out.
Generated using Merimen e-Claims IEAS

< END OF ESTIMATES >

TP



Main Office : No. 22, Jalan Kilang, Singapore 159419
Tel: 6476 3333 Fax: 6271 5891

Service Centre : Block 100B, Bukit Merah Lane 3,
#01-04/06/08/115, Singapore 159722
Tel: (65) 6476 3333 (8 Lines) Fax: (65) 6270 8314
www.mova.com.sg
GST Reg. No: M2-0068864-2

Mova Spray Centre
2K Oven Spray Painting System

Power-M Automotive Pte Ltd
Specialise in Car Air-con Services,
Car Audio & Hi-Fi System.

Hilton Car Rental Centre
Hilton Auto Trading
Dealing in New/Used Cars, Hire Purchase & Insurance.



TP INSURER: Sompo Insurance Singapore Pte. Ltd. (HQ)
0

Claimant Insurer: NTUC Income Insurance Co-operative Ltd

Alan 96869276

PARTICULARS OF CLAIM

Claim Type:	THIRD PARTY	Ref. No:	
Policy No:		Date of Loss:	02/10/2019
Vehicle Reg. No.:	YP2977M	Driveable?	
Party At Fault:	UNKNOWN		
Driver (TP):	CHALLAKANNU SENTHIL		
Make/Model:	mitsubishi canter, 3.0 D FEB21ER4SDEB (CBU) (M)	Vehicle Reg. Date:	26/05/2016
Vehicle Colour:	WHITE		
Engine No:	4P10C15025	Chassis No:	FEB21EA20491
Odometer:	0 KM		
Paint Type:			
List Item Discount:	25.00 %		
Total Loss?	NO		
Est. Duration of Repair (day)	3		
Description of Accident/Loss	PLEASE REFER TO STATEMENT ON THE SKETCH PLAN.		
Present Location:	MOVA AUTOMOTIVE PTE LTD (FAN YOONG)		

COST OF CLAIMS

	Amount
Parts	1,235.00
Miscellaneous Items	0.00
Labour	500.00
Paintwork Labour	0.00
Towing	0.00
Gross Total (\$)	1,735.00
+ GST 7.00% (\$)	121.45
Nett Amount (\$)	1,856.45

This claim is handled by: ALAN

Generated using Merimen e-Claims Internet Estimation & Adjusting System

REPAIR DETAILS

Reference

Part Source: (Last Synchronised: 04 Oct 2019)**Parts:** N/A MITSUBISHI CANTER 3.0 D FEB21ER4SDEB (CBU) (M) (Model not available in database)**Labour:** Repairer's (Price-denominated Standard List)**Print Code:** (Unsubmitted, no print-code for YP2977M)**Validity:** These estimates are valid only if they contain the print code (above) on all estimate pages, running page numbers with the END OF ESTIMATES marker on the last estimate page**Further Info:** Items/values not in reference catalogue are prefixed with an asterisk *.

Estimates on Parts

No.	Qty	Part No.	Particulars	%Disc	%Depr	Amount
1	1		*REAR TAIL LAMP RH <i>CRH</i>	25.00	0.00	*480.00 FL
2	1		*REAR TAIL LAMP BRACKET <i>bt</i>	0	0.00	*100.00 FS
3	1		*REAR REINFORCEMENT <i>bt</i>	0	0.00	*700.00 FS
4	1		*REAR REINFORCEMENT STICKER <i>Am</i>	0	0.00	*30.00 FS
5	1		*REAR NUMBER PLATE <i>bt</i>	0	0.00	*45.00 FS

F=Franchise part. S=SpcNett. L=ListItemDisc.

Sub Total (S\$)	1,355.00
- List Item Discount on L Items (S\$)	120.00
Total Parts (S\$)	1,235.00

Report was unsubmitted during this print-out.
Generated using **Merimen e-Claims IEAS**

Estimates on Miscellaneous Items

There are no new miscellaneous items selected.

Estimates on Labour

No	Particulars	Lab.Type	Amount
Labour Items			
1	TO STRAIGHTEN REAR EXHAUST PIPE & RENEW DAMAGED PARTS	New	250 400.00
2	TO SPRAY PAINT ON REINFORCEMENT	New	100.00
Gross Labour Cost (S\$)			500.00

Report was unsubmitted during this print-out.
Generated using **Merimen e-Claims IEAS**

< END OF ESTIMATES >

LKK Auto Consultants hence notify the Repairer of the following:

- To resurvey before/after spray painting
- To display damaged part(s) during resurvey
- Parts prices are subject to confirmation
- Third party survey is on a "Without Prejudice" basis
- No illegal modification(s) is allowed
- Supplementary item(s) must be resurveyed and is subject to final approval from Insurance Company

Acknowledged by Repairer
Signature:
Date:

Rasul
HP 900 000 68
2 days
14/10/19 @ 1140
Resurvey after repair

...CLAIM SUBFOLDER...(Pending for Survey Report)

CLAIM SUBFOLDER TRACKING

Case	Notified	Est Submitted	Adj Assigned	Adj Rpt	Adj Submitted	Ins Auth'ed	Status
Main	04 Oct 2019 11:43 Sendback Est	04 Oct 2019 11:47 S\$1,735.00	09 Oct 2019 09:42 Edit Adj Rpt	S\$1,250.00 Edit Estimates	S\$1,250.00 View Rpt		Pending for Survey Report Cancel Case

Main	Reference	Claim Details	Documents	Show All
-------------	------------------	----------------------	------------------	--------------------------

CLAIM SUBFOLDER DETAILS

Insured:	0, Co. Reg. No.: 0		
Main Claimant:	TRANS CONCORDE SERVICES PTE LTD, Co. Reg. No.: 199304624R		
Vehicle Reg. No.:	YP2977M	Date of Loss:	02/10/2019 19:00 - :59 [40 Months and 6 Days From LTA Reg Date (Man Yr)]
Claim Type:	TP / CMTD1904644	Policy/Cover Note No.:	D19MTPV01004423 (Comprehensive)
Vehicle Reg. No. (Insured):	SKR8981R	Policy No. (Claimant):	5112899532
		Excess:	
Repairer:	Mova Automotive Pte Ltd (Bukit Merah) Blk 1008, #01-04/06/08/94, Bukit Merah Lane 3, 159722 Bukit Merah - Tel: 62723892/64763333		
Handling Insurer:	Sompo Insurance Singapore Pte. Ltd. (HQ) - Tel: 6461 6555 ... [Handled by Thelma Choo - 6322 4681]		
Claimant's Insurer:	NTUC Income Insurance Co-operative Ltd (HQ) - Tel:		
Adjuster:	LKK Auto Consultants Pte Ltd (HQ) - Tel: 6256-3561 ... [Handled by MOHD RASUL] ... [Final Rpt due 18/10/2019]		

ASSOCIATED MAIL RECEIVED

[View All](#)
[Compose Case Mail](#)

There are no mail for this case.

ALL ASSOCIATED TASKS

[View All](#)
[Search Tasks](#)
[Create New Task](#)
[Complete](#)

Due Date	Priority	Type	Task Group	Subject	Handler	Assigned By	Completed On	Created On	Done?
No results.									

Claim Documents

YP2977M (CMTD1904644)
[SKR8981R]
TP
TRANS CONCORDE SERVICES PTE LTD
Oct 2 2019 7:00PM
[0]
Mova Automotive Pte Ltd

Upload Documents			Upload Photos			Compose New Letter			View <div>View in Browser</div>		
Assessment Reports									1 per page		<input checked="" type="checkbox"/>
No	Finalized On	Mova Automotive Pte Ltd (Bukit Merah)							Thumbnail	Print	
1	04/10/19 11:47	Repairer Estimates							Load HTM		
No	Finalized On	LKK Auto Consultants Pte Ltd (HQ)							Thumbnail	Print	
1	18/10/19 18:56	Adjuster Immediate Advice							Load HTM		
									3 per page		<input checked="" type="checkbox"/>
No	Relabel/Reorder	LKK Auto Consultants Pte Ltd (HQ)							Thumbnail	Print	
1	13/01/20 11:53	General View							Load JPG	<input checked="" type="checkbox"/>	
2	13/01/20 11:53	General View							Load JPG	<input checked="" type="checkbox"/>	
3	13/01/20 11:53	General View							Load JPG	<input checked="" type="checkbox"/>	
4	13/01/20 11:53	General View							Load JPG	<input checked="" type="checkbox"/>	
5	13/01/20 11:53	General View							Load JPG	<input checked="" type="checkbox"/>	
6	13/01/20 11:53	General View							Load JPG	<input checked="" type="checkbox"/>	
7	13/01/20 11:53	General View							Load JPG	<input checked="" type="checkbox"/>	
8	13/01/20 11:53	General View							Load JPG	<input checked="" type="checkbox"/>	
9	13/01/20 11:53	General View							Load JPG	<input checked="" type="checkbox"/>	
10	13/01/20 11:53	General View							Load JPG	<input checked="" type="checkbox"/>	
11	13/01/20 11:53	General View							Load JPG	<input checked="" type="checkbox"/>	
12	13/01/20 11:53	General View							Load JPG	<input checked="" type="checkbox"/>	
13	13/01/20 11:53	General View							Load JPG	<input checked="" type="checkbox"/>	
14	13/01/20 11:53	General View							Load JPG	<input checked="" type="checkbox"/>	
15	13/01/20 11:53	General View							Load JPG	<input checked="" type="checkbox"/>	
16	13/01/20 11:53	General View							Load JPG	<input checked="" type="checkbox"/>	
17	13/01/20 11:53	General View							Load JPG	<input checked="" type="checkbox"/>	
18	13/01/20 11:53	General View							Load JPG	<input checked="" type="checkbox"/>	
19	13/01/20 11:53	General View							Load JPG	<input checked="" type="checkbox"/>	
20	13/01/20 11:53	General View							Load JPG	<input checked="" type="checkbox"/>	
21	13/01/20 11:53	General View							Load JPG	<input checked="" type="checkbox"/>	
22	13/01/20 11:53	General View							Load JPG	<input checked="" type="checkbox"/>	
23	13/01/20 11:53	General View							Load JPG	<input checked="" type="checkbox"/>	
24	13/01/20 11:53	General View							Load JPG	<input checked="" type="checkbox"/>	
25	13/01/20 15:51	After Repair Photo							Load JPG	<input checked="" type="checkbox"/>	
26	13/01/20 15:51	After Repair Photo							Load JPG	<input checked="" type="checkbox"/>	
27	13/01/20 15:51	After Repair Photo							Load JPG	<input checked="" type="checkbox"/>	
28	13/01/20 15:51	After Repair Photo							Load JPG	<input checked="" type="checkbox"/>	
									1 per page		<input checked="" type="checkbox"/>
No	Finalized On	Sompo Insurance Singapore Pte. Ltd. (HQ)							Thumbnail	Print	
1	09/10/19 09:56	Pre-Repair Survey-MOVA							Load PDF		

Linked Accident Report Documents

Assessment Reports										1 per page	<input checked="" type="checkbox"/>
No	Finalized On	Mova Automotive Pte Ltd (Bukit Merah)								Thumbnail	Print
1	06/12/19 18:44	Accident Statement								Load HTM	

Assessment Reports				1 per page	<input checked="" type="checkbox"/>
No	Finalized On	Mova Automotive Pte Ltd (Bukit Merah)		Thumbnail	Print
2	06/12/19 18:44	Accident Statement		Load HTM	
3	06/12/19 18:47	Accident Statement		Load HTM	
4	06/12/19 18:47	Accident Statement		Load HTM	
Photos/Images				3 per page	<input checked="" type="checkbox"/>
No	Finalized On	Mova Automotive Pte Ltd (Bukit Merah)		Thumbnail	Print
1	03/10/19 16:16	Accident Photo		Load JPG	<input checked="" type="checkbox"/>
2	03/10/19 16:16	Accident Photo		Load JPG	<input checked="" type="checkbox"/>
3	03/10/19 16:16	Accident Photo		Load JPG	<input checked="" type="checkbox"/>
4	03/10/19 16:16	Accident Photo		Load JPG	<input checked="" type="checkbox"/>
5	03/10/19 16:16	Accident Photo		Load JPG	<input checked="" type="checkbox"/>
6	03/10/19 16:16	Accident Photo		Load JPG	<input checked="" type="checkbox"/>
7	03/10/19 16:16	Accident Photo		Load JPG	<input checked="" type="checkbox"/>
8	03/10/19 16:16	Accident Photo		Load JPG	<input checked="" type="checkbox"/>
9	03/10/19 16:16	Accident Photo		Load JPG	<input checked="" type="checkbox"/>
10	03/10/19 16:16	Accident Photo		Load JPG	<input checked="" type="checkbox"/>
11	03/10/19 16:19	ACCIDENT SCENE PHOTO		Load JPG	<input checked="" type="checkbox"/>
12	03/10/19 16:19	ACCIDENT SCENE PHOTO		Load JPG	<input checked="" type="checkbox"/>
13	03/10/19 16:19	ACCIDENT SCENE PHOTO		Load JPG	<input checked="" type="checkbox"/>
14	03/10/19 16:19	ACCIDENT SCENE PHOTO		Load JPG	<input checked="" type="checkbox"/>
15	03/10/19 16:19	ACCIDENT SCENE PHOTO		Load JPG	<input checked="" type="checkbox"/>
16	03/10/19 16:19	ACCIDENT SCENE PHOTO		Load JPG	<input checked="" type="checkbox"/>
17	03/10/19 16:19	ACCIDENT SCENE PHOTO		Load JPG	<input checked="" type="checkbox"/>
18	03/10/19 16:19	ACCIDENT SCENE PHOTO		Load JPG	<input checked="" type="checkbox"/>
19	03/10/19 16:19	ACCIDENT SCENE PHOTO		Load JPG	<input checked="" type="checkbox"/>
20	03/10/19 16:19	ACCIDENT SCENE PHOTO		Load JPG	<input checked="" type="checkbox"/>
21	03/10/19 16:19	ACCIDENT SCENE PHOTO		Load JPG	<input checked="" type="checkbox"/>
22	03/10/19 16:19	ACCIDENT SCENE PHOTO		Load JPG	<input checked="" type="checkbox"/>
23	03/10/19 16:19	ACCIDENT SCENE PHOTO		Load JPG	<input checked="" type="checkbox"/>
24	03/10/19 16:19	ACCIDENT SCENE PHOTO		Load JPG	<input checked="" type="checkbox"/>
Documentation				1 per page	<input checked="" type="checkbox"/>
No	Finalized On	Mova Automotive Pte Ltd (Bukit Merah)		Thumbnail	Print
1	03/10/19 15:58	Sketch Plan		Load TIF	

Documents Checklist

DOCUMENTS CHECKLIST	Reset	Save	Print
There are no document checklists configured.			
Our Checklist Remarks - LKK Auto Consultants Pte Ltd (HQ) <div style="border: 1px solid black; height: 40px; margin-top: 5px;"></div>			
Show Remarks To: <input type="checkbox"/> Repairer <input type="checkbox"/> Handling Insurer <small>Note: Remarks are private unless you show it to other parties.</small>			

LKK Auto Consultants Pte Ltd (Co.Reg.No:199607198R)

51 Ubi Ave 1 #01-25, Paya Ubi Industrial Park

Singapore 408933

Tel: 6256-3561 Fax: 6844-8805 Email: sur@lkkauto.com;assignments@lkkauto.com

VEHICLE DAMAGE INSPECTION REPORT

Our File No: CS/SMO19017837/R1YD3E2

Date: 16/01/2020

REFERENCE

Handling Insurer:	Sompo Insurance Singapore Pte. Ltd.	Policy No:	D19MTPV01004423
Claimant Vehicle No :	YP2977M	Insured Vehicle No :	SKR8981R
Date of Loss:	02/10/2019	Nature of Claim:	TP
		Claim No:	CMTD1904644

DESCRIPTION & IDENTIFICATION OF VEHICLE

Reg No:	YP2977M		
Make & Model:	MITSUBISHI CANTER, 3.0 D FEB21ER4SDEB (CBU) (M)	Engine No:	4P10C15025
Reg. Date:	26/05/2016 (Man. Year: 2016)	Chassis No:	FEB21EA20491
Colour:	White	Odometer:	83062 km
Engine Capacity:	2998 cc		
Market Value/New Car Price:	N/A		
Sum Insured (S\$):	Market Value/New Car Price		

CONDITION OF VEHICLE AT THE TIME OF SURVEY

General Condition:	Steering (Serviceable):	Yes	Footbrake (Serviceable):	Yes
Handbrake (Serviceable):	Yes	Engine Modification:	No	Pre-accident Condition:

CONDITION OF TYRES

Front Tyre Size:	195/85 R15	Rear Tyre Size:	195/85 R15 (D)
Front Left Side:	Bridgestone 7 mm	Rear Left Side:	Bridgestone 7/7 mm
Front Right Side:	Bridgestone 7 mm	Rear Right Side:	Bridgestone 7/7 mm

The above values represent the remaining tyre treads depth

COST OF CLAIMS	Repairer's	Adjuster's	Difference	Diff %
Parts	1,235.00	1,225.00	10.00	0.81
Miscellaneous Items	0.00	0.00	0.00	
Labour	500.00	350.00	150.00	30.00
Paintwork Labour	0.00	0.00	0.00	
Towing	0.00	0.00	0.00	
Calculated Gross Total (S\$)	1,735.00	1,575.00	160.00	9.22
Approved Total (Overridden) (S\$)		1,250.00		
(S\$)	1,735.00	1,250.00	485.00	27.95
+ GST 7.00/7.00% (S\$)	121.45	87.50	33.95	27.95
Nett Amount (S\$)	1,856.45	1,337.50	518.95	27.95

INSPECTION

Date of Assignment:	09/10/2019 Present Location:	Mova Automotive Pte Ltd (Bukit Merah)
Date Inspected:	14/10/2019 Inspected At:	Mova Automotive Pte Ltd (Bukit Merah) Blk 1008, #01-04/06/08/94, Bukit Merah Lane 3 Singapore 159722
Estimated Period of Repair:	3.0 days	

Adjuster: MOHD RASUL**Manager:** YVONNE WONG YIN CHENG

NOTE: This report represents our findings at the time and place of inspection stated herein. Such inspection has been carried out to the best of our knowledge and ability but any other liability under any other circumstances is hereby expressly excluded.

REPAIR DETAILS

Reference		
Part Source:	(Last Synchronised: 16 Jan 2020)	
Parts:	N/A	mitsubishi canter 3.0 D FEB21ER4SDEB (CBU) (M) (Model not available in database)
Labour:	Repairer's	(Price-denominated Standard List)
Print Code:	(Unsubmitted, no print-code for YP2977M)	
Validity:	These estimates are valid only if they contain the print code (above) on all estimate pages, running page numbers with the END OF ESTIMATES marker on the last estimate page	
Further Info:	Items/values not in reference catalogue are prefixed with an asterisk *.	

Recommended Parts

No.	Qty	Part No.	Particulars	Condition	Repairer's	Amount
1	1		*REAR TAIL LAMP RH	Cracked	480.00 FL	*480.00 FL
2	1		*REAR TAIL LAMP BRACKET	Bent	100.00 FS	*100.00 FS
3	1		*REAR REINFORCEMENT	Bent	700.00 FS	*700.00 FS
4	1		*REAR REINFORCEMENT STICKER	Necessary	30.00 FS	*30.00 FS
5	1		*REAR NUMBER PLATE	Bent	45.00 FS	*35.00 FS
						F=Franchise part. S=SpcNett. L=ListItemDisc.
				Sub Total (S\$)	1,355.00	1,345.00
				- List Item Discount on L Items 25.00/25.00% (S\$)	120.00	120.00
				Total Parts (S\$)	1,235.00	1,225.00

Report was unsubmitted during this print-out.

Recommended Miscellaneous Items

There are no new miscellaneous items selected.

Recommended Labour

No	Particulars	Lab.Type	Repairer's	Amount
<u>Labour Items</u>				
1	TO STRAIGHTEN REAR EXHAUST PIPE & RENEW DAMAGED PARTS	New	400.00	250.00
2	TO SPRAY PAINT ON REINFORCEMENT	New	100.00	100.00
Gross Labour Cost (\$\$)			500.00	350.00

Report was unsubmitted during this print-out.

< END OF ESTIMATES >