

ASS. REC. BY:

REF:

eslcti19017835/R19d3

n2

Special Instruction:

Surveyor: Rasul

ASSIGNMENT (Office)

From (Person): ~~Mohimen~~ Elaine cheong

of CTI

Date/Time: 9/10/2019 @ 10.21am

Estimated Cost:

Bill to:

OD ~~TP~~ WS/TP RES / OD RES / EVA / INV / MV / CS

To Inspect Vehicle No:

SKG 2616 T

Insured:

SGS 4357L

at Workshop m/s

Sun Choon Motor

Tel:

6264 1191.

of

B1k 3, Pioneer Road North # 01-14/15

Policy No: DMPCSN30201619022

Claim No:

SNM19D20453502

Sum Insured:

Excess:

Make of Veh:

D.O.A.

24/09/2019

(Client's Record)

CA / REV / REP. / REV 24 HRS

H.O.D. Endorsement:

Date/Time: 10.37am 9/10/19

Person Contacted:

pearlyn

Vehicle IN (OUT)

Date/Time	Action/Instruction	
	Johny 1/	
	SKG 2616T - NBA / CTI 19016916 / Y	DOA: 21/09/2019
	SGS 4357L - NBA / CTI 19016916 / Y	DOA: 24/09/2019
14/10/19 @ 11.09am	Rasul finalised VS \$1000, 3 days.	
	CRed \$1814.20, 64%	

ASSIGNMENT

From: _____ Date: _____
 Estimated Cost: _____
OD / TP / WS / TP RES / OD RES / EVA / INV / MV
 To Inspect Vehicle No: SKG 2616T
 at Workshop m/s Ban Chuan
 of BK 3, PONGSA ROMMAH #101-14/15
 Insured: CTI
 Policy No. _____
 Claims No. _____
 Sum Insured: _____ Excess: _____
 (Client's Record)
 Make of Veh: _____

(Policy Condition)

Remark: The veh had commenced its
 repair at the time of inspection.

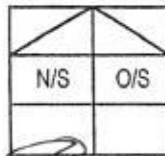

Bal. or Market Value: 29K
 IDAC Accident Rpt: _____ Consistent? : Yes or No
 GIA / PR Seen: _____ Consistent? : Yes or No
 Est. Repairs: 3 days Res.: Yes or No
 Lum Sum: _____ % 3 Val.: Yes or No

CA / REV / REP. / 24 HRS

Date: _____ Person Contacted: _____

Vehicle: IN / OUT

Veh No: SKG 2616T Yr Regn: 2012 / AUS
 Type: M.Car / M.Cycle / Bus / Van / Lorry / Taxi / Prime Mover /
 Truck / Trailer or

Make: CHEVROLET CRUZE 1.6 LA c.c 1598
 Colour: GOLD A/C: Insured / Std / NI / NA
 Sp. Reading: 105356 T/Radio: Insured / Std / NI / NA
 Eng/No: _____

 C/No: KL13A69E9CK65M56

 Gen. Cond: Good / Fair / Poor / Burnt

 Steering: In order / Jammed / Leaked / Burnt or

 Brake: In order / Jammed / Leaked / Burnt or

 Modi: Nil / S/Rim / STD A/Rim or

 Tyre Size: F: 205/60R16

 R: 2

BS / DUN / EXNOVA / GY / FS / LIZA / MIC / OHTSU / PIR / SUMI /

 TOYO / YOKO or WBLAKE

Front

Rear

 R/Bal. 6 mm

 R/Bal. 6 mm

 L/Bal. 6 mm

 L/Bal. 6 mm

 D.O.A. 24/09/19

 D.O.I. 10/10/19

 Survey held at Ban Chuan

 Des. of Damages: Frt / Rear / O/S / N/S / U/C / Rooftop or

Rear N/S

The U/C / Chassis frame / Body Structure affected due to collision.

Date / Time Action / Instruction

refer to email copy - Repair limit 1k

RECEIVED 18 OCT 2019

Date/Time, File Pass to?

☐ : Preli. Report

1) 16/10/19 ban chuan
 Date/Time, File Return to?

☐ : Final Report

2) _____

 Days Of Repair: 3

 Resurvey No. of Trip: 1

 Add Fee: ☐ : Site Insp (\$)

☐ : Interview (\$)

☐ : Tech. Insp (\$)

☐ : Weekend (\$)

Survey Fee:

Transportation:

S + RS. \$

Photos

Others

TOTAL

220

 Report Form: MER-TP

 Lump Sum / Fee: 1000

...CLAIM SUBFOLDER...(New Assignment)

CLAIM SUBFOLDER TRACKING

Case	Notified	Est Submitted	Adj Assigned	Adj Rpt	Adj Submitted	Ins Auth'ed	Status
Main	07 Oct 2019		09 Oct 2019 12:34 Assign				New Assignment Cancel Case

Main	Reference	Claim Details	Documents	Show All
------	-----------	---------------	-----------	--------------------------

CLAIM SUBFOLDER DETAILS [Created by insurer]

Insured:	
Main Claimant:	LAM SENG HANG CO (PTE) LTD, Co. Reg. No.: 195800064K
Vehicle Reg. No.:	SKG2616T
Date of Loss:	24/09/2019 16:00 - :59
Claim Type:	TP / SNM19D204535C02
Policy/Cover Note No.:	DMPCSN30201619022
Vehicle Reg. No. (Insured):	SGS4357L
Policy No. (Claimant):	D18MPC0001106_01
Excess:	S\$750.00
Repairer:	Ban Choon Motor Works (HQ) Blk 3 Pioneer Road North #01-15, 628457 Jurong West - Tel: 62641191
Handling Insurer:	China Taiping Insurance (Singapore) Pte. Ltd. (HQ) - Tel: 6389 6111 ... [Handled by Elaine Cheong]
Claimant's Insurer:	India International Insurance Pte Ltd (HQ) - Tel: 63476100
Adjuster:	LKK Auto Consultants Pte Ltd (HQ) - Tel: 6256-3561 ... [Final Rpt due 18/10/2019]

ASSOCIATED MAIL RECEIVED [View All](#) [Compose Case Mail](#)

There are no mail for this case.

ALL ASSOCIATED TASKS [View All](#) [Search Tasks](#) [Create New Task](#) [Complete](#)

Due Date	Priority	Type	Task Group	Subject	Handler	Assigned By	Completed On	Created On	Done?
No results.									

Nivitha (LKK Auto)

From: Elaine Cheong <elaine.cheong@sg.cntaiping.com>
Sent: Wednesday, 9 October 2019 10:21 AM
To: 'banchoon@singnet.com.sg'; assignments
Subject: FW: OUR REF: SNM19D204535-SGS4357L-CML - FW: Request for 3rd party survey - SKG 2616 T
Attachments: SKG 2616 T.PDF; 26092019153711.pdf

WITHOUT PREJUDICE

Dear Perlin,

We refer to your email of 07.10.19.

We will be assigning M/s LKK Auto Consultants Pte Ltd to survey your client's vehicle.

Aside to LKK,

Please refer to the email below with attachments and proceed to survey the third party vehicle.

Thank you.

Regards,

Elaine Cheong
Executive (Motor Claims)
Claims Department

China Taiping Insurance (Singapore) Pte. Ltd.
3 Anson Road #16-00 Springleaf Tower
Singapore 079909
Co. Reg. No. 200208384E
DID: 6389 6530
Fax: 6224 7478 / 6224 7175
Email: elaine.cheong@sg.cntaiping.com
Website: www.sg.cntaiping.com

From: Claims Dept of CTI
Sent: Monday, 7 October, 2019 12:24 PM
To: Elaine Cheong <elaine.cheong@sg.cntaiping.com>; Alfred Toh <alfred.toh@sg.cntaiping.com>; Chee So Chow <sochow.chee@sg.cntaiping.com>; banchoon@singnet.com.sg
Subject: OUR REF: SNM19D204535-SGS4357L-CML - FW: Request for 3rd party survey - SKG 2616 T

Dear Elaine,

Please conduct PRS-SKG2616T - soonest possible.

File with officer in charge -Elaine Cheong DID: 6389 6530

Regards,

Claims Department

China Taiping Insurance (Singapore) Pte. Ltd.

3 Anson Road #15-00 Springleaf Tower Singapore 079909
T: (65) 63896116 | F: (65) 62247175

W: www.sg.cntaiping.com | FB: www.facebook.com/chinataipingsg/ | WeChat: 太平獅城 Taiping SG

Disclaimer: This e-mail and any files transmitted with it is intended only for the named recipients and may contain confidential information. Any unauthorized disclosure, use or dissemination of this message, either in whole or partial, is prohibited. If you are not the intended recipient, please notify the sender immediately. Please delete the e-mail and any copies of it thereafter.

From: perlin [<mailto:banchoon@singnet.com.sg>]
Sent: Monday, 7 October, 2019 11:37 AM
To: Claims Dept of CTI <claimsdept@sg.cntaiping.com>
Subject: Fwd: Request for 3rd party survey - SKG 2616 T

Hi

Re-forward.

Please request LKK Survey Services to survey this vehicle.

Thanks & Regards.

Perlin

----- Forwarded Message -----

Subject: Request for 3rd party survey - SKG 2616 T
Date: Thu, 26 Sep 2019 15:39:39 +0800
From: perlin <banchoon@singnet.com.sg>
To: claimsdept@sg.cntaiping.com

Hi

Attached herewith are vehicle no. SKG 2616 T GIA Report and quotation
for your reference.

Please arrange to survey this vehicle asap.

Kindly do let us know who is the OIC and liability too.

Thanks & Regards.

Perlin

This email has been scanned by the Symantec Email Security.cloud service.
For more information please visit <http://www.symanteccloud.com>

Shiau Chan (LKKAUTO)

From: perlin <banchoon@singnet.com.sg>
Sent: Monday, 14 October 2019 11:09 AM
To: Rasul (LKKAUTO)
Subject: SKG 2616 T - Finalization
Attachments: 20191011_151533_resized.jpg; 20191011_151540_resized.jpg; 20191011_151549_resized.jpg

Dear Rasul

Attached herewith are vehicle no. SKG 2616 T after spray paint photos

for your reference.

COR by lump sum @ \$1,000.00 (before GST) and 3 days for repairs - confirmed.

Thanks & Regards.

Perlin

Rasul (LKKAUTO)

From: Rasul (LKKAUTO)
Sent: Friday, 11 October, 2019 9:47 AM
To: 'banchoon@singnet.com.sg'
Subject: SKG 2616T DOA : 24/09/19

Hi Pearlyn,

Kindly take note that this vehicle repair limit is only 1K

Best Regards,

Rasul | Assessor

LKK Auto Consultants Pte Ltd

Phone: 6256-3561 | email: Rasul@lkkauto.com | fax: 6841-4315

Blk 51, Paya Ubi Industrial Park, Ubi Avenue 1, #02-25 | S(408933)

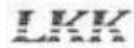

Auto
Consultants
Pte Ltd

Save the Earth. Print only when necessary.

> Back to OneMotoring

Enquire PARF/COE Rebate for Registered Vehicle

Vehicle Owner Particulars	
Owner ID Type:	Company
Owner ID:	064K
Vehicle Details	
Vehicle No.:	SKG2616T
Vehicle to be Exported:	No
Intended Deregistration Date:	11 Oct 2019
Vehicle Make:	CHEVROLET
Vehicle Model:	CRUZE 1.6L AUTO ABS D/AB 2WD 4DR
Primary Colour:	Beige
Manufacturing Year:	2012
Engine No.:	F16D4314820KA
Chassis No.:	KL1JA69E9CK651756
Maximum Power Output:	91.0 kW (122 bhp)
Open Market Value:	\$13,577.00
Original Registration Date:	15 Aug 2012
First Registration Date:	15 Aug 2012
Transfer Count:	1
Actual ARF Paid:	\$13,577.00
Intended PARF Rebate Details	
PARF Eligibility:	Yes
PARF Eligibility Expiry Date:	14 Aug 2022
PARF Rebate Amount:	\$8,146.00
Intended COE Rebate Details	
COE Expiry Date:	14 Aug 2022
COE Category:	A - Car (1600cc & below)
COE Period(Years):	10
QP Paid:	\$68,656.00
COE Rebate Amount:	\$19,507.00
Total Rebate Amount:	\$27,653.00

The information contained herein is correct as at 11 Oct 2019

OK

2-10.7
29,000
27,653
1347

SINGAPORE ACCIDENT STATEMENT

IMPORTANT NOTICE

1. Please report correctly the details of the accident to speed up the claims process.
2. This Form must be completed by the Policyholder and/or the Authorised Driver.
3. Information provided must be as truthful and accurate as possible. Any wilful misrepresentation or withholding of material facts may allow insurance companies to repudiate policy liability.
4. The issue and acceptance of this Form by insurance companies is not an admission of policy liability on the part of the insurance companies.
5. **Any false reporting may be referred to the Police for investigation.**
6. This report will be forwarded by the insurers of the GIA Records Management Centre established by the General Insurance Association of Singapore (GIA) for archiving and that copies of this report will, for a fee, be made available upon application by interested parties.
7. By the lodgement of this report to the insurers, you hereby consent to the archiving of this report at the centre and to copies of the report being made available aforesaid.

ACCIDENT STATEMENT

Date Of Report	26/09/2019 09:41
Date Of Accident	24/09/2019 16:20
Exact Location Of Accident	PIONEER CIRCLE
Country/State of Loss	SINGAPORE

DETAILS OF OWN VEHICLE

Vehicle Registration Number	SKG2616T
Insured/Policyholder	
Name Of Registered Owner	LAM SENG HANG CO (PTE) LTD
Co Reg No	195800064K
Email Address	BUSINESS@LSHGROUP.COM
Mobile Phone No	
Alternative Phone No	OFFICE-67943909

Vehicle Particulars

Manufacturer	CHEVROLET
Model	CRUZE-1.6 L (A)
Exact Purpose for which vehicle was being used at time of accident	WORKS
Are you claiming under your own insurance policy for repair to your vehicle?	NO
If No, Please state action to be taken	THIRD PARTY
Vehicle Category	PRIVATE CAR

Insurance Company

Name of Insurance Company	INDIA INTERNATIONAL INSURANCE PTE LTD
Type Of Coverage	COMPREHENSIVE
Fleet Policy	NO
Policy Number	D18MPC0001106_01
Cover Note Number	

Driver

Name of Driver	POTTI REDDIAR JEEVANANTHAM
NRIC No	S2736113G
Date Of Birth	21/05/1959
Occupation	INDOOR
Date Of Driving Pass	16/09/2011
Driving Experience	8 YEARS AND 0 MONTHS
Gender	MALE
Mobile Number	(LOCAL) +65-96570207
Fax Number	
Contact Number	
Email Address	PJ@LSHGROUP.COM

Address	BLK 476 JURONG WEST ST 41 #02-334
Postcode	640476
Was driver an employee of the Insured's Company	YES
If No, Relationship of the Driver with the Insured	
Vehicle Registration Number of Driver's Own Vehicle	-
	-
	-
Insurance Company of Driver's Own Vehicle	-
	-
	-

General Information of the Accident

Type Of Accident	COLLISION - ROUNDABOUT
Weather Conditions	CLEAR
Road Surface	DRY

Other Information

Was any foreign vehicle involved in this accident?	NO
Number of vehicles (including own vehicle) involved in the accident	2
Was any body injured in the Accident?	NO
Was any injured conveyed to hospital by ambulance?	NO
Was any other material or property damaged?	YES
I have been approached by unknown person(s) soliciting/offering accident claims assistance.	NO
Number of Passengers (Including Driver)	3
Passenger 1	NAME: : COLLEAGUE GENDER: : MALE
Passenger 2	NAME: : COLLEAGUE GENDER: : FEMALE

Details of Police Action

Was the accident reported to the police?	NO
If Yes, Please state which Police Station	
Was notice of intended Prosecution given?	NO
If Yes, against whom?	

Circumstances of Accident

I WAS DRIVING MY VEHICLE FROM PIONEER ROAD NORTH TOWARDS AYE. AT THE ROUNDABOUT, VEHICLE NO. SGS 4357 L CAME FROM BEHIND AND HIT ONTO THE BACK OF MY VEHICLE.

Attachment(s)

Are accident photos available for attachment?	YES
Was there any video captured by Car Camera?	NO
Was there any audio recorded?	NO

DETAILS OF OTHER VEHICLE PROPERTY 1

Vehicle Registration Number	SGS4357L
Vehicle Make/Model/Colour	HONDA
Details Of Properties	
Vehicle Category	PRIVATE CAR
Name of Driver	MOHAMMAD FARIZAL BIN SAHUL HAMEED
NRIC/Passport Number	S8120237J
Contact Number	90695357
Address	
Postcode	

SKETCH PLAN

IMPORTANT NOTICE

1. Please report correctly the details of the accident to speed up the claims process.
2. This Form must be completed by the Policyholder and/or the Authorised Driver.
3. Information provided must be as truthful and accurate as possible. Any wilful misrepresentation or withholding of material facts may allow insurance companies to repudiate policy liability.
4. The issue and acceptance of this Form by insurance companies is not an admission of policy liability on the part of the insurance companies.
5. Any false reporting may be referred to the Police for investigation.
6. The report will be forwarded by the Insurers of the GIA Records Management Centre established by the General Insurance Association of Singapore (GIA) for archiving and that copies of this report will for a fee be made available upon application by interested parties.
7. By the lodgment of this report to the insurers, you hereby consent to the archiving of this report at the centre and to copies of the report being made available aforesaid.

8. Consent under the Personal Data Protection Act (PDPA)

I understand, acknowledge, agree and consent that:

- (a) My insurer, my workshop and the General Insurance Association of Singapore ("GIA") may/are permitted to collect, use, disclose and/or process my personal data/personal information set out in this [form] and any other personal information provided by me or possessed by my insurer (collectively the "Personal Information") and disclose and transfer such Personal Information to all insurer(s) who have insured vehicle(s) involved in this accident (all insurer(s) who have insured vehicle(s) involved in this accident shall be collectively referred to as the "Insurers"), the Insurers' lawyers/law firms, the Monetary Authority of Singapore and any relevant government agency/authority (such as the police), for the purpose(s) of:
 - (i) processing, handling and/or dealing with my claims including the settlement of the claims and any necessary investigations relating to the claims;
 - (ii) investigating the accident and/or my claims;
 - (iii) carrying out and/or dealing with my instructions or responding to any enquiries by me;
 - (iv) administering my claims (including the mailing of correspondence, statements, invoices, reports or notices to me, which could involve disclosure of certain personal data about me to bring about delivery of the same as well as on the external cover of envelopes/mail packages); and/or
 - (v) complying with applicable law in administering, processing, handling and/or dealing with my claims (collectively the "Purposes")
- (b) all insurer(s) who have insured vehicle(s) involved in this accident and the Insurers' lawyers/law firms, may/are permitted to collect, use, disclose and/or process my Personal Information for one or more of the above Purposes; and
- (c) my Personal Information may/can be disclosed by any of the Insurers and/or GIA to their third party service providers or agents (including their lawyers/law firms), which may be sited outside of Singapore, for one or more of the above Purposes.
- (d) my Personal Information will also be collected and used to compile claims history for the purpose of fraud detection, investigation and management in present and all future claims.
- (e) the information so collected under (d) above may be shared / disclosed:
 - (i) to all insurers and/or any other third parties that assist in evaluating, investigating, controlling or managing fraud, regulators, law enforcement and government agencies as reasonably required for the purposes stated, or
 - (ii) for complying with requirements under any regulations, laws or court orders.

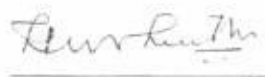

Policyholder's Signature
Date & Time: 15/09/19 3pm



Driver's Signature
(if driver is not the policyholder)
Date & Time: 15/09/19 3pm

Reporting Centre Personnel's Signature
Name:
NRIC/FIN No.:

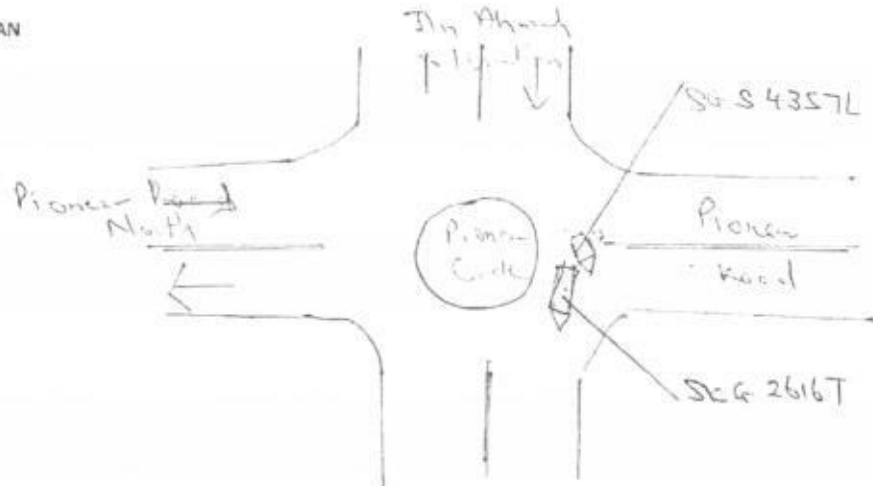
Sketch Plan #2 Pg. 1

SKETCH PLAN



DESCRIBE CIRCUMSTANCES OF THE ACCIDENT

on 24th Sep 2019, around 4:20 PM

on 24th Sep 2019, when I was driving my car from Pioneer North to AYE, at the circle, Mr. Mohammed (Car No: SAS 4357L) hit my car at the backside of my car (Car No: SKG 2616T) and car was dented at the backside of car.

DECLARATION

I/We declare the foregoing particulars are true in every respect.

Policyholder's Signature

Date & Time:

Driver's Signature

(If driver is not the policyholder)

Date & Time:

Reporting Centre Personnel's Signature

Name:

NRIC/FIN No.:





萬 春 摩 哆 BAN CHOON MOTOR WORKS

Blk 3, Pioneer Road North #01-14/15 Singapore 628457
Tel: 6264 1191 Fax: 6261 1324
E-mail: banchoon@singnet.com.sg
Business Reg./GSTReg. No. 351915/00A

GST Regn No. 35191500A

26/09/2019

China Taiping Insurance (S) Pte Ltd
3 Anson Road
#16-00 Springleaf Tower
Singapore 079909

Attn: Motor Claims Dept.

Dear Sir/Madam

QUOTATION FOR REPAIRS OF VEHICLE NO. SKG 2616 T
MODEL: CHEVROLET
DATE OF ACCIDENT: 24/09/2019
YOUR INSURED VEHICLE NO. SGS 4357 L

1 pc	Rear bumper <i>de</i>	\$	1,524.30
1 pc	Rear bumper reinforcement <i>? x sue</i>		428.10
1 pc	LH rear bumper side retainer <i>de</i>		85.60
		\$	2,038.00
	Less: 10% discount		203.80
		\$	1,834.20

LABOUR CHARGES:

To knocking and straightening of all necessary damaged parts.
To changing of above part.
To putty and spray painting on accident damaged parts.

580.00 *300 700*
400.00
\$ 2,814.20

Yours faithfully,

Peelindayo

[Signature]
11/10/19

Rasul

Hp 90010068

3 days

4/s

10/10/19 @ 1640

Renng after repair

LKK Auto Consultants hence notify the Repairer of the following:

- To resurvey before/after spray painting
- To display damaged part(s) during resurvey
- Parts prices are subject to confirmation
- Third party survey is on a "Without Prejudice" basis
- No illegal modification(s) is allowed
- Supplementary item(s) must be resurveyed and is subject to final approval from Insurance Company

Acknowledged by Repairer
Signature:
Date:

1448.91
700.00
2148.91
20%
1719.12

Repair limit - \$1000
3 days

1609.90
10%
1448.91

LKK Auto Consultants Pte Ltd (Co.Reg.No:199607198R)

51 Ubi Ave 1 #01-25, Paya Ubi Industrial Park

Singapore 408933

Tel: 6256-3561 Fax: 6844-8805 Email: sur@lkkauto.com;assignments@lkkauto.com

VEHICLE DAMAGE INSPECTION REPORT

Our File No: CS/CT119017835/R1QD3N2

Date: 17/10/2019

REFERENCE

Handling Insurer:	China Taiping Insurance (Singapore) Pte. Ltd.	Policy No:	DMPCSN30201619022		
Claimant Vehicle No :	SKG2616T	Insured Vehicle No :	SGS4357L		
Date of Loss:	24/09/2019	Nature of Claim:	TP	Claim No:	SNM19D204535C02

DESCRIPTION & IDENTIFICATION OF VEHICLE

Reg No:	SKG2616T	Engine No:	F16D4314820KA
Make & Model:	CHEVROLET CRUZE, 1.6 L (A)	Chassis No:	KL1JA69E9CK651756
Reg. Date:	15/08/2012 (Man. Year: 2012)	Odometer:	105356 km
Colour:	Gold		
Engine Capacity:	1598 cc		
Market Value/New Car Price:	N/A		
Sum Insured (S\$):	Market Value/New Car Price		

CONDITION OF VEHICLE AT THE TIME OF SURVEY

General Condition:	Steering (Serviceable):	Yes	Footbrake (Serviceable):	Yes
Handbrake (Serviceable):	Yes	Engine Modification:	No	Pre-accident Condition:

CONDITION OF TYRES

Front Tyre Size:	205/60R16	Rear Tyre Size:	205/60R16
Front Left Side:	West Lake 6 mm	Rear Left Side:	West Lake 6 mm
Front Right Side:	West Lake 6 mm	Rear Right Side:	West Lake 6 mm

The above values represent the remaining tyre treads depth

COST OF CLAIMS	Repairer's	Adjuster's	Difference	Diff %
Parts	1,834.20	1,448.91	385.29	21.01
Miscellaneous Items	0.00	0.00	0.00	
Labour	980.00	700.00	280.00	28.57
Paintwork Labour	0.00	0.00	0.00	
Towing	0.00	0.00	0.00	
Calculated Gross Total (S\$)	2,814.20	2,148.91	665.29	23.64
Approved Total (Overridden) (S\$)		1,000.00		
(S\$)	2,814.20	1,000.00	1,814.20	64.47
+ GST 7.00/7.00% (S\$)	196.99	70.00	126.99	64.47
Nett Amount (S\$)	3,011.19	1,070.00	1,941.19	64.47

INSPECTION

Date of Assignment:	09/10/2019		
Date Inspected:	10/10/2019	Inspected At:	Ban Choon Motor Works (HQ) Blk 3 Pioneer Road North #01-15 Singapore 628457
Estimated Period of Repair:	3.0 days		

Adjuster: MOHD RASUL

Manager: SHIAU CHAN

NOTE: This report represents our findings at the time and place of inspection stated herein. Such inspection has been carried out to the best of our

knowledge and ability but any other liability under any other circumstances is hereby expressly excluded.

REPAIR DETAILS

Reference

Part Source: MRM-SG	Version: 1.0 (Last Synchronised: 17 Oct 2019)
Parts: 143	CHEVROLET CRUZE 1.6 L (A) (Catalogue:Merimen Singapore 1.0)
Labour: Repairer's	(Price-denominated Standard List)
Print Code:	(Unsubmitted, no print-code for SKG2616T)
Validity:	These estimates are valid only if they contain the print code (above) on all estimate pages, running page numbers with the END OF ESTIMATES marker on the last estimate page
Further Info: Items/values not in reference catalogue are prefixed with an asterisk *.	

Recommended Parts

No.	Qty	Part No.	Particulars	Condition	Repairer's	Amount
1	1		*REAR BUMPER	Deformed	1,524.30 FL	*1,524.30 FL
2	1		*REAR BUMPER REINFORCEMENT	Serviceable	428.10 FL	*- FL
3	1		*LH REAR BUMPER SIDE RETAINER	Necessary	85.60 FL	*85.60 FL
				Sub Total (\$\$)	2,038.00	1,609.90
				- List Item Discount on L Items 10.00/10.00% (\$\$)	203.80	160.99
				Total Parts (\$\$)	1,834.20	1,448.91

F=Franchise part. L=ListItemDisc.

Report was unsubmitted during this print-out.

Recommended Miscellaneous Items

There are no new miscellaneous items selected.

Recommended Labour

No	Particulars	Lab.Type	Repairer's	Amount
Labour Items				
1	TO KNOCKING AND STRAIGHTENING OF ALL NECESSARY DAMAGED PARTS,TO CHANGING OF ABOVE PART	New	580.00	300.00
2	TO PUTTY AND SPRAY PAINTING ON ACCIDENT DAMAGED PARTS	New	400.00	400.00
Gross Labour Cost (\$\$)			980.00	700.00

Report was unsubmitted during this print-out.

< END OF ESTIMATES >