

ASS. REC. BY:

REF: es/CTI/19017830/Uvd3n2 Special Instruction:Assigner: Marcus

ASSIGNMENT (Office)

Muxmen

From (Person): Chong Buon Sen of CTI Date/Time: 9/10/19 @ 10.29am

Estimated Cost: _____ Bill to: _____

OD ☒ WS/TP RES / OD RES / EVA / INV / MV / CSTo Inspect Vehicle No: SLJ 4478J Insured: XB 8376Tat Workshop m/s Cum Success Tel: 98 28 9277of 1 kenki Bukit Ave 6 # 02-03Policy No: 5086783927-02 Claim No: SNM19D204732

Sum Insured: _____ Excess: _____

Make of Veh: _____ D.O.A. 8/10/19
(Client's Record)

CA / REV / REP. / REV 24 HRS

H.O.D. Endorsement: _____

Date/Time: 11.15am 9/10/19 Person Contacted: An Huan Vehicle ☒ IN/OUT

Date/Time	Action/Instruction
	<u>Johny B</u>
	<u>SLJ 4478J - X</u>
	<u>XB 8376T - CCG / E11/9013823 / Ka3</u>
	<u>209 -</u>

(08/11/13) wef

REF:

ASS. REC. BY: *marcus*

ASSIGNMENT

From: Date:

Estimated Cost:

OD / TP / WS / TP RES / OD RES / EVA / INV / MV

To Inspect Vehicle No:

at Workshop m/s

of

Insured:

Policy No.

Claims No.

Sum Insured:

Excess:

(Client's Record)

Make of Veh:

(Policy Condition)

Remark: The veh had commenced its repair at the time of inspection.

Bal. or Market Value:

IDAC Accident Rpt:

GIA / PR Seen:

Est. Repairs:

Lum Sum:

CA / REV / REP. / 24 HRS

Date:

Person Contacted:

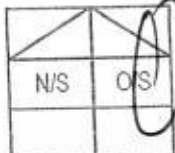

56k.

Consistent? : Yes or No

Consistent? : Yes or No

Res.: Yes or No

3 Val.: Yes or No

17A39271

Vehicle: IN / OUT

Veh No:

Type: M/Car / M.Cycle / Bus / Van / Lorry / Taxi / Prime Mover /

Truck / Trailer or CA/

Make:

Colour:

Sp. Reading

Eng/No:

C/No:

Gen. Cond: Good / Fair / Poor / Burnt

Steering: In order / Jammed / Leaked / Burnt or

Brake: In order / Jammed / Leaked / Burnt or

Modi: Nil / STD A/Rim or

Tyre Size:

F:

R:

BS / DUN / EXNOVA / GY / FS / LIZA / MIC / OHTSU / PIR / SUMI /

TOYO / YOKO or

Front

R/Bal.

L/Bal.

D.O.A.

Survey held at

Des. of Damages: Frt / Rear / O/S / N/S / U/C / Rooftop or

The U/C / Chassis frame / Body Structure affected due to collision.

5254478J

Yr Regn: 12 / 16

CA/

Toyota corolla Axio C.C 1496

Beige

196000

NRE1610019648

Good / Fair / Poor / Burnt

In order / Jammed / Leaked / Burnt or

In order / Jammed / Leaked / Burnt or

Nil / STD A/Rim or

175/65R15

F:

R:

BS / DUN / EXNOVA / GY / FS / LIZA / MIC / OHTSU / PIR / SUMI /

TOYO / YOKO or

6

6

6

8/10/19

Survey held at

Des. of Damages: Frt / Rear / O/S / N/S / U/C / Rooftop or

0/5 only

The U/C / Chassis frame / Body Structure affected due to collision.

Kapsen

Kapsen

Kapsen

Kapsen

Kapsen

Kapsen

Kapsen

Kapsen

Kapsen

Kapsen

Kapsen

Kapsen

Kapsen

Kapsen

Kapsen

Kapsen

Kapsen

Kapsen

Kapsen

Kapsen

Kapsen

Kapsen

Kapsen

Kapsen

Kapsen

Kapsen

Kapsen

Kapsen

Kapsen

RECEIVED 16 OCT 2019

Date/Time, File Pass to?



Preli. Report



Final Report

Date/Time, File Return to?

16/10 - typist

Report Format:

Lump Sum / I.B.I: (\$ 5050/2)

Days Of Repair:

Resurvey No. of Trip:

Add Fee:



Site Insp (\$



Interview (\$



Tech. Invs (\$



Weekend (\$

Survey Fee:

Transportation:

S + R\$ \$

Photos

Others

TOTAL

220

...CLAIM SUBFOLDER...(New Assignment)

CLAIM SUBFOLDER TRACKING

Case	Notified	Est Submitted	Adj Assigned	Adj Rpt	Adj Submitted	Ins Auth'ed	Status
Main	09 Oct 2019		09 Oct 2019 11:42 Assign				New Assignment Cancel Case

Main	Reference	Claim Details	Documents	Show All
------	-----------	---------------	-----------	--------------------------

CLAIM SUBFOLDER DETAILS [Created by insurer]

Insured:			
Main Claimant:	AMV PTE. LTD., Co. Reg. No.: 201505825Z		
Vehicle Reg. No.:	SLJ4478J	Date of Loss:	08/10/2019 08:00 - :59
Claim Type:	TP / SNM19D204732C02	Policy/Cover Note No.:	DMCVSN18055419011
Vehicle Reg. No. (Insured):	XB8376T	Policy No. (Claimant):	5086783927-02
		Excess:	S\$0.00
Repairer:	Euro Success Services Pte Ltd (HQ) 1 KAKI BUKIT AVENUE 6 #02-03 AUTOBAY, 417883 Kaki Bukit - Tel:		
Handling Insurer:	China Taiping Insurance (Singapore) Pte. Ltd. (HQ) - Tel: 6389 6111 ... [Handled by Chong Boon Sen]		
Claimant's Insurer:	NTUC Income Insurance Co-operative Ltd (HQ) - Tel:		
Adjuster:	LKK Auto Consultants Pte Ltd (HQ) - Tel: 6256-3561 ... [Final Rpt due 18/10/2019]		

ASSOCIATED MAIL RECEIVED [View All](#) [Compose Case Mail](#)

There are no mail for this case.

ALL ASSOCIATED TASKS [View All](#) [Search Tasks](#) [Create New Task](#) [Complete](#)

Due Date	Priority	Type	Task Group	Subject	Handler	Assigned By	Completed On	Created On	Done?
No results.									

Nivitha (LKK Auto)

From: Chong Boon Sen <boonsen.chong@sg.cntaiping.com>
Sent: Wednesday, 9 October 2019 10:29 AM
To: ruby@htapartners.com.sg
Cc: assignments
Subject: RE: OUR REF: SNM129D204732-XB8376T-TKL- REQUEST FOR PRE-REPAIR SURVEY
PROTOCOL FOR SLJ 4478J [OUR REF. TCL.GCN.RO.50632.19.ESS]

WITHOUT PREJUDICE

Dear Sir

We will be assigning M/s LKK AUTO CONSULTANTS to survey your client's vehicle.

Aside to LKK AUTO CONSULTANTS,

Please proceed to survey the third party vehicle on WP basis. Please merimen.

Thank you.

Chong Boon Sen

Claims Executive
Department

China Taiping Insurance (Singapore) Pte. Ltd.
3 Anson Road #16-00 Springleaf Tower Singapore 079909
DID: (65) 63896171 | M: (65) XXXX XXXX | F: (65) 6222 1033

W: www.sg.cntaiping.com | **FB:** www.facebook.com/chinataipingsg/ | **WeChat:** 太平獅城 Taiping SG 3 Anson
Road #16-00 Springleaf Tower Singapore 079909
DID: (65) 63896171 | M: (65) XXXX XXXX | F: (65) 6222 1033

From: Claims Dept of CTI
Sent: Wednesday, October 9, 2019 9:22 AM
To: Tan Kah Leong <KahLeong.Tan@sg.cntaiping.com>; Alfred Toh <alfred.toh@sg.cntaiping.com>;
Chee So Chow <sochow.chee@sg.cntaiping.com>; Chong Boon Sen <boonsen.chong@sg.cntaiping.com>;
ruby@htapartners.com.sg
Subject: OUR REF: SNM129D204732-XB8376T-TKL- REQUEST FOR PRE-REPAIR SURVEY
PROTOCOL FOR SLJ 4478J [OUR REF. TCL.GCN.RO.50632.19.ESS]
Importance: High

Dear boon Sen,

Please assist to conduct PRS for XB8376T.

Note : officer in charge – Kah Leong 63896193.

Regards,

Claims Department

China Taiping Insurance (Singapore) Pte. Ltd.

3 Anson Road #15-00 Springleaf Tower Singapore 079909
T: (65) 63896116 | F: (65) 62247175

W: www.sg.cntaiping.com | FB: www.facebook.com/chinataipingsg/ | WeChat: 太平獅城 Taiping SG

Disclaimer: This e-mail and any files transmitted with it is intended only for the named recipients and may contain confidential information. Any unauthorized disclosure, use or dissemination of this message, either in whole or partial, is prohibited. If you are not the intended recipient, please notify the sender immediately. Please delete the e-mail and any copies of it thereafter.

From: Ruby Ong [<mailto:ruby@htapartners.com.sg>]
Sent: Tuesday, 8 October, 2019 2:43 PM
To: Claims Dept of CTI <claimsdept@sg.cntaiping.com>
Subject: REQUEST FOR PRE-REPAIR SURVEY PROTOCOL FOR SLJ 4478J [OUR REF. TCL.GCN.RO.50632.19.ESS]
Importance: High

Your ref : XB 8376T
Our ref : TCL.GCN.ro.50632.19.ess

WITHOUT PREJUDICE

8 October 2019

China Taiping Insurance Co (Singapore) Pte Ltd
Motor Claims Department
3 Anson Road
#16-00 Springleaf Tower
Singapore 079909

By Email Only

VERY URGENT

Dear Sirs

CLAIMANT: AMV PTE LTD
NOTICE OF ACCIDENT & PRE-REPAIR SURVEY : ACCIDENT INVOLVING SLJ 4478J & XB 8376T ALONG HOUGANG AVENUE 2 ON 8 OCTOBER 2019 @ 0800HRS

We are instructed by AMV Pte Ltd to notify you of a road traffic accident on 8 October 2019 at about 0800hrs along Hougang Avenue 2 involving our clients' vehicle registration number SLJ 4478J and vehicle registration number XB 8376T driven by your authorised driver at the material time.

As a result of the accident, our clients' vehicle has been damaged. Before our client proceeds to repair the damaged vehicle, our client proposes to appoint **Marcus Chua of LKK Auto Consultants Pte Ltd** as the single joint expert to carry out the pre-repair survey for SLJ 4478J.

Kindly contact the person-in-charge to make the necessary arrangements for the pre-repair survey of our clients' vehicle. Please be informed that our clients' vehicle is at :

Venue : **EURO SUCCESS SERVICES PTE LTD**
1 Kaki Bukit Avenue 6
#02-03 Autobay
Singapore 417883

Contact Person : Ah Huat (Tel. 9828 9277 / 6742 6231)

In the event that the pre-repair survey was not conducted during the prescribed time or already conducted at your end previously, we reserve our clients' right to claim for compensation for loss of use for your current request for re-survey.

Best regards,
Ruby Ong
Secretary
M/s Hin Tat Augustine & Partners
20 Upper Circular Road
#02-10/12 The Riverwalk
Singapore 058416
Tel : 6533 0212 ext 278
Fax : 6338 3536 / 6533 0313

www.htapartners.com.sg

Privileged/Confidential information is contained in this message. If you are not the addressee indicated in this message (or responsible for delivery of the message to such person), you may not copy or deliver this message to anyone. In such case, you should destroy this message and kindly notify the sender by reply email.

This email has been scanned by the Symantec Email Security.cloud service.
For more information please visit <http://www.symanteccloud.com>

Post an Advertisement
Sell it yourself! Advertise it at just
\$58 until it's SOLD!

Post an Ad Advertiser Login Ways of Selling

2012 BMW 520i At \$57,500k



1 Owner With Good Condition
Direct Owner StarAd

* Free VICOM evaluation
* Free grooming and 8 months maintenance
* In-house workshop ensures quality service
* Member of SVTA and hire purchase association
* 100% deposit refund for unapproved loan

YONG LEE SENG MOTOR PTE LTD

Browse by Category

Sort by Date Posted 20 results/page

19 vehicles

toyota axio

Advanced Search Submit

	Make	Model	Price	Depreciation	Reg Date	Eng Cap	Mileage	Veh Type	Status
Search Selection	toyota axio		Any	Any	2016	Any	Any	Any	Available
	Toyota	Corolla Axio 1.5A X	\$58,668	\$8,100 /yr	11-Aug-2016	1,496 cc	55,106 km	Sedan	Available
Toyota Japan Parallel Import Unit. One Owner. Free 6 Months Road Tax Feb 2020. Silver Metallic Exterior With Black Leather Interior. At... Inchape Pre-Owned									
Posted: 09-Oct-2019 Tags: 2016 Toyota Corolla, 2016 toyota corolla, Toyota Corolla, toyota corolla, Toyota, Corolla, corolla, Used Toyota									
	Toyota	Corolla Axio Hybrid 1.5A G	\$65,800	\$8,890 /yr	21-Nov-2016	1,496 cc	68,500 km	Sedan	Available
Fuel Type: Petrol-Electric Special Offer Till 31 October Only. Vehicle Viewing At AML Building. Low Fuel Consumption At 27km Per Litre. Come With 2 Years Third...									
Posted: 08-Oct-2019 Tags: 2016 Toyota Corolla, 2016 toyota corolla, Toyota Corolla, toyota corolla, Toyota, Corolla, corolla, Used Toyota									
	Toyota	Corolla Axio 1.5A X	\$57,800	\$7,900 /yr	06-Sep-2016	1,496 cc	-	Sedan	Available
2 Years Warranty! Full Loan Monthly \$900 Plus, We Are sgCarMart Premium Dealer! Buy With No Worries! No Hidden Costs! Car In Orig...									
88 Motor Trading									
Posted: 08-Oct-2019 Tags: 2016 Toyota Corolla, 2016 toyota corolla, Toyota Corolla, toyota corolla, Toyota, Corolla, corolla, Used Toyota									
	Toyota	Corolla Axio 1.5A X	\$51,800	\$7,190 /yr	13-May-2016	1,496 cc	30,000 km	Sedan	Available
Well Maintained By Previous Owner. 1 Owner Only, Very Low Mileage Of 30k Km Only! Low Interest Rate Just At 1.98%! Condition Very...									
Posted: 05-Oct-2019 Tags: 2016 Toyota Corolla, 2016 toyota corolla, Toyota Corolla, toyota corolla, Toyota, Corolla, corolla, Used Toyota									
	High-Performance Precision Braking Control Hel Brake Line (Stainless Steel braided hose -Front + Rear) Improve your braking performances for safety and control More info about this product								
	Toyota	Corolla Axio 1.5A G	\$55,000	\$7,930 /yr	29-Mar-2016	1,496 cc	49,500 km	Sedan	Available
1 Owner. High Spec G Model, Keyless Entry, High Loan Available, Smooth And Quiet Engine. Trade-In Welcome. One Of The Best Fuel C...									
Ka-Hup Vehicles Trading									
Posted: 05-Oct-2019 Tags: 2016 Toyota Corolla, 2016 toyota corolla, Toyota Corolla, toyota corolla, Toyota, Corolla, corolla, Used Toyota									
	Toyota	Corolla Axio 1.5A X (OPC)	\$45,800	\$6,220 /yr	31-Aug-2016	1,496 cc	30,900 km	Sedan	Available
Beautifully Maintained By 1 Owner! Low Mileage And Under Usage Due To OPC! Conversion To Normal Plate At \$58800 Available! Gua...									
Posted: 05-Oct-2019 Tags: 2016 Toyota Corolla, 2016 toyota corolla, Toyota Corolla, toyota corolla, Toyota, Corolla, corolla, Used Toyota									
	Toyota	Corolla Axio 1.5A X	\$54,800	\$7,380 /yr	28-Jun-2016	1,496 cc	42,108 km	Sedan	Available
Elegant White Axio 1.5A With New Car Feel/Smell! Bidded 2 Digits Number Plate Going Along! Non Private Hire/Leasing Car, 1 Retiree O...									
Lake View Credit Pte Ltd									
Posted: 05-Oct-2019 Tags: 2016 Toyota Corolla, 2016 toyota corolla, Toyota Corolla, toyota corolla, Toyota, Corolla, corolla, Used Toyota									
	Toyota	Corolla Axio 1.5A X (OPC)	\$46,800	\$6,220 /yr	07-Oct-2016	1,496 cc	23,000 km	Sedan	Available
Attractive Loan Packages, Enquirer To Know More! 1 Owner Only Rare OPC Axio! Very Low Mileage Done! Prestige Showroom Condition!...									

Compare

[> Back to OneMotoring](#)**Enquire PARF/COE Rebate for Registered Vehicle**

Vehicle Owner Particulars	
Owner ID Type:	Company
Owner ID:	825Z
Vehicle Details	
Vehicle No.:	SLJ4478J
Vehicle to be Exported:	No
Intended Deregistration Date:	09 Oct 2019
Vehicle Make:	TOYOTA
Vehicle Model:	COROLLA AXIO 1.5X A
Primary Colour:	Beige
Manufacturing Year:	2016
Engine No.:	2NR8647046
Chassis No.:	NRE1610019648
Maximum Power Output:	80.0 kW (107 bhp)
Open Market Value:	\$16,462.00
Original Registration Date:	12 Dec 2016
First Registration Date:	12 Dec 2016
Transfer Count:	0
Actual ARF Paid:	\$6,462.00
Intended PARF Rebate Details	
PARF Eligibility:	Yes
PARF Eligibility Expiry Date:	11 Dec 2026
PARF Rebate Amount:	\$4,846.00
Intended COE Rebate Details	
COE Expiry Date:	11 Dec 2026
COE Category:	A - Car up to 1600cc & 97kW (130bhp)
COE Period(Years):	10
QP Paid:	\$48,000.00
COE Rebate Amount:	\$34,425.00
Total Rebate Amount:	\$39,271.00

The information contained herein is correct as at 09 Oct 2019

OK

SINGAPORE ACCIDENT STATEMENT

IMPORTANT NOTICE

1. Please report correctly the details of the accident to speed up the claims process.
2. This Form must be completed by the Policyholder and/or the Authorised Driver.
3. Information provided must be as truthful and accurate as possible. Any wilful misrepresentation or withholding of material facts may allow insurance companies to repudiate policy liability.
4. The issue and acceptance of this Form by Insurance companies is not an admission of policy liability on the part of the Insurance companies.
5. Any false reporting may be referred to the Police for investigation.
6. This report will be forwarded by the Insurers of the GIA Records Management Centre established by the General Insurance Association of Singapore (GIA) for archiving and that copies of this report will, for a fee, be made available upon application by interested parties.
7. By the lodgement of this report to the insurers, you hereby consent to the archiving of this report at the centre and to copies of the report being made available aforesaid.

ACCIDENT STATEMENT

Date Of Report	09/10/2019 09:33
Date Of Accident	08/10/2019 08:00
Exact Location Of Accident	HOU GANG AVE 2
Country/State of Loss	SINGAPORE

DETAILS OF OWN VEHICLE

Vehicle Registration Number	SLJ4478J
Insured/Policyholder	
Name Of Registered Owner	AMV PTE. LTD.
Co Reg No	201505825Z
Email Address	NOEMAIL
Mobile Phone No	
Alternative Phone No	OFFICE-98583956

Vehicle Particulars

Manufacturer	TOYOTA
Model	COROLLA AXIO 1.5X A

Exact Purpose for which vehicle was being used at time of accident

Are you claiming under your own insurance policy for repair to your vehicle? NO

If No, Please state action to be taken THIRD PARTY
Vehicle Category PRIVATE HIRE

Insurance Company

Name of Insurance Company	NTUC INCOME INSURANCE CO-OPERATIVE LTD
Type Of Coverage	COMPREHENSIVE
Fleet Policy	YES
Policy Number	5086783927-02
Cover Note Number	

Driver

Name of Driver	SATHIANESAN SAJAI PRABHU
Passport No/FIN	G8446996W
Date Of Birth	18/06/1981
Occupation	OUTDOOR
Date Of Driving Pass	08/08/2019
Driving Experience	0 YEAR AND 2 MONTH
Gender	MALE
Mobile Number	(LOCAL) +65-83219275
Fax Number	
Contact Number	
EMail Address	SAJAIPRABHU@GMAIL.COM

Address BLK 10 GLUOCESTER ROAD #09-47 FARRER PARK
 Postcode 210010
 Was driver an employee of the Insured's Company YES
 If No, Relationship of the Driver with the Insured
 Vehicle Registration Number of Driver's Own Vehicle -
 -
 -
 Insurance Company of Driver's Own Vehicle -
 -
 -

General Information of the Accident

Type Of Accident SIDE SWIPE
 Weather Conditions CLEAR
 Road Surface DRY

Other Information

Was any foreign vehicle involved in this accident? NO
 Number of vehicles (including own vehicle) involved in the accident 2
 Was any body injured in the Accident? YES
 Was any injured conveyed to hospital by ambulance? NO
 Was any other material or property damaged? YES
 I have been approached by unknown person(s) soliciting/offering accident claims assistance. NO
 Number of Passengers (Including Driver) 1

Details of Police Action

Was the accident reported to the police? YES
 If Yes, Please state which Police Station
 Police Station Name TRAFFIC POLICE DIVISION HQ
 Police Station Address ROAD: 10 UBI AVENUE 3 , POSTCODE: 408865 , COUNTRY: SINGAPORE
 Police Station Contact TEL NO: 65470000 - FAX NO:
 Was notice of intended Prosecution given? NO
 If Yes, against whom?

Circumstances of Accident

AS PER POLICE REPORT No.T/2019008/7016;

Attachment(s)

Are accident photos available for attachment? YES
 Was there any video captured by Car Camera? NO
 Was there any audio recorded? NO

DETAILS OF OTHER VEHICLE PROPERTY 1

Vehicle Registration Number XB8376T
 Vehicle Make/Model/Colour VOLVO / FMX370 64R SLEEPER CAB
 Details Of Properties
 Vehicle Category COMMERCIAL VEHICLE
 Name of Driver
 NRIC/Passport Number
 Contact Number
 Address
 Postcode
 Insurance Company Name
 Nature Of Damage

No. Of Passenger (Including Driver)

DETAILS OF INJURED PERSON 1

Name	SATHIANESAN SAJAI PRABHU
Approximate Age	38
Injuries Sustain	
Injured person in which vehicle?	SLJ4478J
Were seat belts worn?	YES
Was this injured conveyed to hospital by ambulance?	
Address	BLK 10 GLUOCESTER ROAD #09-47 FARRER PARK
Postcode	210010

Common Statement

SKETCH PLAN

IMPORTANT NOTICE

1. Please report **correctly** the details of the accident to stand up the claims process.
2. This Form must be **completed by the Policyholder and/or the Authorised Driver**.
3. Information provided must be as **truthful and accurate as possible**. Any willful misrepresentation or withholding of material facts may allow insurance companies to **repudiate policy liability**.
4. The issue and acceptance of this form by insurance companies is not an admission of policy liability on the part of the insurance companies.
5. **Any false reporting may be referred to the Police for investigation**.
6. The report will be forwarded by the insurers of the C.A. Road Management Centre (established by the General Insurance Association of Singapore) to 41 for archiving and that copies of the report will for a fee be made available upon application to interested parties.
7. By the lodging of this report to the insurers, you hereby consent to the following of this report to the insurers to support if the report being made available to third parties.
8. **Consent under the Personal Data Protection Act (PDPA)**
I understand, acknowledge, agree and consent that:
 - (a) My insurer(s) working with the General Insurance Association of Singapore ("GIA") may be permitted to collect, use, disclose and/or process my personal data/personal information set out in this form and any other personal information provided by me or possessed by my insurer(s) (collectively the "Personal Information") and disclose and transfer such Personal Information to all insurer(s) who have insured (whichever involved in this accident (all insurer(s) who have insured vehicle(s) involved in this accident shall be collectively referred to as the "Insurers"); the Insurers' Insurers use form the Monetary Authority of Singapore and any relevant government agency/authority (such as the police for the purposes) of:
 - (i) processing, handling and/or dealing with my claims including the settlement of the claims and any necessary investigations relating to the claims;
 - (ii) investigating the accident and/or my claim;
 - (iii) carrying out and/or dealing with my instructions or responding to any enquiries by me;
 - (iv) administering my claims (including the mailing of correspondence, statements, witness reports or notices to me which could involve disclosure of certain personal data about me to bring about delivery of the same as well as on the external cover of envelopes/mail packages); and/or
 - (v) complying with applicable law in administering, processing, handling and/or dealing with my claims collectively the "Purposes";
 - (b) all insurer(s) who have insured vehicle(s) involved in this accident and the Insurers' Insurers' Insurers may be permitted to collect, use, disclose and/or process my Personal Information for one or more of the above Purposes; and
 - (c) my Personal Information may/are be disclosed by any of the Insurers and/or to a third party service provided by agents including their lawyers/law firms, which may be based outside of Singapore, for one or more of the above Purposes;
 - (d) my Personal Information will also be collected and used to compile claims history for the purpose of fraud detection, investigation and management in present and all future claims;
 - (e) the information so collected under (d) above may be shared / disclosed:
 - (i) to all insurers and/or any other third parties that exist in evaluating, investigating, controlling or managing fraud, regulators, law enforcement and government agencies as reasonably required for the purposes stated in;
 - (ii) for complying with requirements under any regulations, laws or court orders.



Policyholder's Signature
Date & Time



Muliyil

Driver's Signature
(If driver is not the policyholder)
Date & Time

IDAC KAKI BUKIT (VAC)

Reporting Centre
23 Kaki Bukit Ave 4
Singapore 415933
Tel: 67416697 Fax: 67492305
Email: vackb@singnet.com.sg

Accident Sketch Plan

SKETCH PLAN

A SLJ44781

B XB8376T

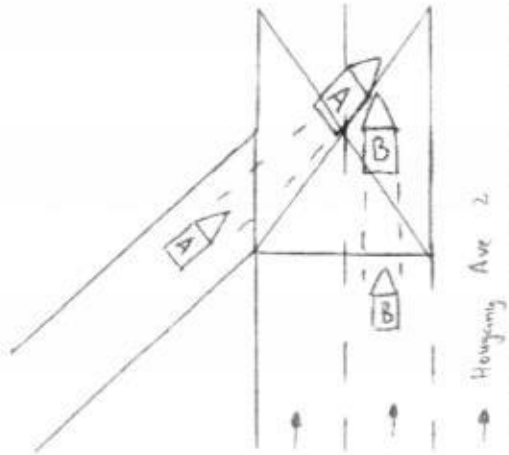

DESCRIBE CIRCUMSTANCES OF THE ACCIDENT

On the above stated date and time, I was filtering out from Hongkong Ave 10 to Hongkong Ave 2. All the ~~vehicles~~ vehicle stopped so that I can filter out successfully. So I filtered out and I was on the centre line and my vehicle was stationary when suddenly vehicle B collided on to me. During the accident the traffic was very heavy and there was a jam so I filter out with the help of the yellow box line by lane. When suddenly vehicle B collided on to me. During the accident I have a witness.

DECLARATION

I/we declare the foregoing particulars are true in every respect.



Police Officer's Signature
Date & Time



Driver's Signature
(If driver is not the policyholder)
Date & Time

IDAC KAKI BUKIT (VAC)

23 Kaki Bukit Ave 4

Republic of Singapore 415933

Tel: 67416697 Fax: 67492305

Email: vackb@singnet.com.sg

Accident Sketch Plan



**SINGAPORE
POLICE FORCE**



T/20191008/7016

Police Station Of Origin:
Traffic Police
10 Ubi Avenue 3 SINGAPORE 408865
Tel No: 65470000

1 of 3

Report No: T/20191008/7016

REPORT OF A TRAFFIC ACCIDENT

Date/Time Report Made: 08/10/2019 14.45	Vide Report No.:	Station Diary No.:
--	------------------	--------------------

Informant's Particulars

Name of Informant SATHIANESAN SAJAI PRABHU			Address: APT BLK 10 GLOUCESTER ROAD #09-47 FARRER PARK GARDENS SINGAPORE 210010		
ID Type / ID No.: FIN NO / G8446996W			Contact No.: Home/Office: Mobile: 83219275		
Nationality: INDIAN			Email: sajaiprabhu@gmail.com		
Sex: Male	Age: 38	Date of Birth: 18/06/1981	Type of Informant: Driver		
Race: Indian			Language: English	Institution / School Name	
Occupation: Chauffeur			Driving Licence Information: Class: 2B,3C		Date of Expiry

General Information of the Accident

Type of Accident:	Injury Others	Drink Drive No	Date/Time of Accident. 08/10/2019 08:00	Type of Location Straight Road
Location: HOUGANG AVENUE 2				
Weather: Clear		Road Surface: Dry		Road Speed Limit: 60 Km/h
Traffic Flow: One Way		Traffic Control: Not Controlled		Traffic Volume: Heavy
Type of Collision: Between Moving Vehicles - Head To Side				Anyone conveyed by ambulance No

Details of Vehicle Involved

Vehicle No.	Type	Make	Model	Color	Condition	No of Passenger
SLJ4478J	Car					0
XB8376T	Lorry		VOLVO			0

Details of Person Involved

Any Pedestrian Involved: No	
No. of Pedestrians Injured: NIL	Use of Pedestrian Crossing: NA

Accident Sketch Plan



**SINGAPORE
POLICE FORCE**



T/20191008/7016

Police Station Of Origin:
Traffic Police
10 Ubi Avenue 3 SINGAPORE 408865
Tel No: 65470000

2 of 3

Report No. T/20191008/7016

CONTINUATION OF REPORT

Driver			
Name	SATHIANESAN SAJAI PRABHU	ID No.	G8446996W
Related Vehicle	SLJ4478J (Car)	Contact No.	83219275
Hospital/Clinic	NIL	Class of Driving Licence & Expiry Date	Class: 2B,3C Date of Expiry: NIL
Date Treatment	NIL	Date Discharge	08/10/2019
No. of Days granted Medical Leave	05	Degree of Injury	Serious

Brief Details

ON THE ABOVE STATED DATE AND TIME, I WAS FILTERING OUT FROM HOUGANG AVE 10 TO HOUGANG AVE 2.
ALL THE VEHICLE STOPPED SO THAT I CAN FILTER OUT SUCCESSFULLY. SO I FILTERED OUT AND I WAS ON THE CENTER LANE AND MY VEHICLE WAS STATIONARY WHEN SUDDENLY VEHICLE B COLLIDED ON TO ME.
I WAS IN THE YELLOW BOX WHEN THE ACCIDENT HAPPEN AND THE LORRY DRIVER JUST WENT STRAIGHT AND COLLIDED ON TO ME.
AT THE POINT OF THE ACCIDENT MY VEHICLE WAS STATIONARY.
AFTER THE ACCIDENT I PROCEEDED TO CONSULT A DOCTOR AT ANG MO KIO 24HR INTAMEDICAL CLINIC AND RECEIVE 5 DAYS MC FROM 08/10/2019 TO 12/10/2019.
I AM MAKING THIS REPORT FOR RECORD AND MEDICAL PURPOSES

Accident Sketch Plan



**SINGAPORE
POLICE FORCE**



T/20191008/7016

Police Station Of Origin:
Traffic Police
10 Ubi Avenue 3 SINGAPORE 408865
Tel No: 65470000

3 of 3

Report No: T/20191008/7016

CONTINUATION OF REPORT

Sketch Plan

Informant is not able to provide sketch plan.

Signature Of Officer Recording The Report:
Not applicable

Signature Of Interpreter:
Not applicable

Officer In Charge Of Case:
TP / TPHQ /
YEO GEAK ENG CECILIA
Contact No.: 65476404

Authentication Stamp
NP168

Signature Of Informant
The identity of the person making this report has
been authenticated by SingPass. No signature is
required

Date/Time:
08/10/2019 14:45

Classification Of Case:

EURO SUCCESS SERV PTE. LTD

Blk 1 Kaki Bukit 6, #02-03 Singapore 417883

TEL: 67426231

FAX: 67411019

H/P: 98289277 (AH HUAT)

Vehicle No: SLJ4478J

Model: TOYOTA AXIO

Not Authorized
Star
1/5 #5050
body.
9/10/19
Zohar Ph. Atturap

QTY	List Items	Price \$
1	FRONT BUMPER	1265.80 <i>α</i>
1	FRONT R/H HEAD LAMP	699.60 <i>α</i>
1	REAR R/H DOOR	<i>body</i> 1085.65 <i>—</i>
1	REAR R/H DOOR INNER LOWER RUBBER	<i>ner</i> 88.60 <i>—</i>
1	REAR R/H DOOR INNER BOARD	<i>na</i> 322.65 <i>X</i>
1	FRONT R/H DOOR WINDOW MOTOR	<i>na</i> 450.90 <i>X</i>
2	REAR R/H DOOR HINGE @85.5	<i>na</i> 171.00 <i>X</i>
1	REAR R/H DOOR WEATHER STRIP <i>211.30</i>	<i>na</i> 360.60 <i>—</i>
1	REAR R/H DOOR OUTER HANDLE	<i>na</i> 147.60 <i>X</i>
1	REAR R/H DOOR INNER LOCK	<i>na</i> 296.50 <i>X</i>
1	REAR R/H DOOR GLASS OUTER CHROME	<i>na</i> 122.30 <i>X</i>
1	REAR R/H DOOR GLASS RUN CHANNEL	<i>na</i> 145.60 <i>X</i>
1	REAR R/H DOOR GLASS	<i>na</i> 336.50 <i>X</i>
1	REAR R/H DOOR GLASS OUTER MOULDING	<i>na</i> 132.30 <i>X</i>
1	REAR R/H DOOR GLASS RUN CHANNEL	<i>na</i> 195.65 <i>X</i>
1	REAR R/H DOOR 1/4 GLASS RUBBER	<i>na</i> 119.10 <i>X</i>
1	REAR R/H DOOR 1/4 GLASS CORNER GARNISH	<i>na</i> 89.00 <i>X</i>
1	REAR R/H DOOR CENTRE LOCK MOTOR	<i>na</i> 589.20 <i>X</i>
1	REAR R/H ROCKER PANEL	<i>na</i> 890.30 <i>X</i>
1	REAR R/H KNUCKLE ARM	<i>na</i> 587.60 <i>X</i>
1	REAR R/H KNUCKLE WHEEL BEARING	<i>na</i> 487.60 <i>X</i>
1	REAR R/H SHOCK ABSORBER	<i>na</i> 245.60 <i>X</i>
1	REAR R/H WHEEL BEARING	<i>na</i> 376.30 <i>X</i>
1	REAR R/H LOWER ARM	<i>na</i> 320.20 <i>X</i>
1	REAR R/H DOOR INNER BOARD	<i>na</i> 486.50 <i>X</i>
1	FRONT R/H DOOR	<i>body</i> 1285.65 <i>—</i>
1	FRONT R/H DOOR MIRROR	<i>shock</i> 550.60 <i>—</i>
1	FRONT R/H DOOR WEATHER STRIP <i>245.10</i>	<i>ner</i> 380.60 <i>—</i>
1	FRONT R/H DOOR OUTER HANDLER	<i>ner</i> 157.60 <i>—</i>
1	FRONT R/H DOOR OUTER HANDLER STOPPER	<i>ner</i> 68.50 <i>—</i>
1	FRONT R/H DOOR GLASS	<i>na</i> 336.50 <i>X</i>
1	FRONT R/H DOOR GLASS OUTER MOULDING	<i>na</i> 132.30 <i>—</i>
1	FRONT R/H DOOR GLASS RUN CHANNEL	<i>na</i> 175.65 <i>X</i>
1	FRONT R/H DOOR INNER BOARD	<i>na/ner</i> 462.55 <i>—</i>
1	FRONT R/H DOOR INNER LOWER RUBBER	<i>ner</i> 88.60 <i>—</i>
1	FRONT R/H DOOR INNER LOCK <i>MOTOR</i> <i>399.10</i>	<i>shock</i> 532.60 <i>—</i>
1	FRONT R/H DOOR POWER WINDOW MOTOR	<i>shock</i> 656.65 <i>—</i>
1	FRONT R/H DOOR CHECKER	<i>na</i> 120.50 <i>α</i>
2	FRONT R/H DOOR HINGE @85.80	<i>na</i> 171.60 <i>α</i>
1	FRONT R/H DOOR POWER WINDOW SWITCH	<i>na</i> 395.80 <i>α</i>
1	FRONT R/H DOOR POWER MIRROR SWITCH	<i>na</i> 310.30 <i>X</i>
1	Centre door pillar RH <i>899.10</i>	<i>na/ner</i> 1066.00 <i>—</i>

1	R/H CENTRE DOOR PILLAR INNER BOARD	11	236.35	X
1	R/H ROCKER PANEL	Remb	988.35	X
1	R/H ROCKER PANEL LOWER BOARD	11	182.25	X
1	FRONT R/H KNUCKLE ARM	11	587.60	X
1	FRONT R/H KNUCKLE WHEEL BEARING	11	487.60	X
1	FRONT R/H SHOCK ABSORBER	11	245.60	X
1	FRONT R/H WHEEL BEARING	11	376.30	X
1	FRONT R/H LOWER ARM	11	320.20	X
TOTAL			\$20,328.90	
LESS 25%			\$5,082.23	
TOTAL			\$15,246.68	

<u>Special Nett Items</u>				
10	FRONT BUMPER CLIPS @4.5	11	45.00	X
1	REAR R/H TYRE	11	300.00	X
1	REAR R/H TYRE RIM	11	500.00	X
1	REAR R/H HUPCASE	11	200.00	X
1	REAR R/H DOOR MECHANISM	11	200.00	X
1	FRONT R/H TYRE	11	300.00	X
1	FRONT R/H TYRE RIM	11	500.00	X
1	FRONT R/H HUPCASE	11	200.00	X
1	FRONT L/H DOOR MECHANISM	11	200.00	X
1	DRIVER SEPT BELT	11	632.65	X
TOTAL			\$3,077.65	

Labour Charges

TO RESET AND REPROGRAMME SYSTEM	11	500.00	X
TO CHECK WHEEL ALIGNMENT	11	200.00	X
TO CHECK FRONT AND REAR DOOR ELECTRICAL WIRING		150.00	20
TO REMOVE, REFIX REAR INTERIOR TRIMS TO ASSIST REPAIR		200.00	80
TO REMOVE, REFIX FRONT AND REAR UNDERCARRIAGE	11	250.00	X
TO RESPRAY UNDERCOATING		250.00	60
TO RESPRAY PAINTING AND ETC		1500.00	800
PANEL BEATING, CUT, WELD REMOVE AND REPLACING ABOVE PARTS		2000.00	600

\$5,050.00

ESTIMATE PARTS AND LABOUR GRAND TOTAL

\$23,374.33

LKK Auto Consultants hence notify the Reparer of the following:

- Parts prices are subject to confirmation
- Third party supply is on a "Without Prejudice" basis
- No alterations/modification(s) is allowed
- Supplementary item(s) must be resurveyed and is subject to final approval from Insurance Company

Acknowledged by Reparer

Signature:

Date:

P- 6331.30
25%
4748.47
1570.00
6318.47
5054.77

LKK Auto Consultants Pte Ltd (Co.Reg.No:199607198R)

51 Ubi Ave 1 #01-25, Paya Ubi Industrial Park

Singapore 408933

Tel: 6256-3561 Fax: 6844-8805 Email: sur@lkkauto.com;assignments@lkkauto.com

VEHICLE DAMAGE INSPECTION REPORT

Our File No: CS/CTI19017830/UVD3N2

Date: 17/10/2019

REFERENCE

Handling Insurer:	China Taiping Insurance (Singapore) Pte. Ltd.	Policy No:	DMCVSN18055419011	
Claimant Vehicle No :	SLJ4478J	Insured Vehicle No :	XB8376T	
Date of Loss:	08/10/2019	Nature of Claim:	TP	Claim No: SNM19D204732C02

DESCRIPTION & IDENTIFICATION OF VEHICLE

Reg No:	SLJ4478J	Engine No:	2NR8647046
Make & Model:	TOYOTA COROLLA AXIO, 1.5 (A)	Chassis No:	NRE1610019648
Reg. Date:	12/12/2016 (Man. Year: 2016)	Odometer:	196000 km
Colour:	Beige		
Engine Capacity:	1496 cc		
Market Value/New Car Price:	N/A		
Sum Insured (\$\$):	Market Value/New Car Price		

CONDITION OF VEHICLE AT THE TIME OF SURVEY

General Condition:	Steering (Serviceable):	Yes	Footbrake (Serviceable):	Yes
Handbrake (Serviceable):	Yes	Engine Modification:	No	Pre-accident Condition:

CONDITION OF TYRES

Front Tyre Size:	175/65R15	Rear Tyre Size:	175/65R15
Front Left Side:	KAPSEN 6 mm	Rear Left Side:	KAPSEN 6 mm
Front Right Side:	KAPSEN 6 mm	Rear Right Side:	KAPSEN 6 mm

The above values represent the remaining tyre treads depth

COST OF CLAIMS	Repairer's	Adjuster's	Difference	Diff %
Parts	18,324.32	4,748.47	13,575.85	74.09
Miscellaneous Items	0.00	0.00	0.00	
Labour	5,050.00	1,570.00	3,480.00	68.91
Paintwork Labour	0.00	0.00	0.00	
Towing	0.00	0.00	0.00	
Calculated Gross Total (\$\$)	23,374.32	6,318.47	17,055.85	72.97
Approved Total (Overridden) (\$\$)		5,050.00		
Nett Amount (\$\$)	23,374.32	5,050.00	18,324.32	78.40

INSPECTION

Date of Assignment:	09/10/2019	
Date Inspected:	09/10/2019	Inspected At: Euro Success Services Pte Ltd (HQ) 1 KAKI BUKIT AVENUE 6 #02-03 AUTOBAY Singapore 417883

Estimated Period of Repair: 6.0 days

Adjuster: MARCUS CHUA

Manager: VERON CHEN

NOTE: This report represents our findings at the time and place of inspection stated herein. Such inspection has been carried out to the best of our knowledge and ability but any other liability under any other circumstances is hereby expressly excluded.

REPAIR DETAILS

Reference	
Part Source: MRM-SG	Version: 1.0 (Last Synchronised: 17 Oct 2019)
Parts: 143	TOYOTA COROLLA AXIO 1.5 (A) (Catalogue:Merimen Singapore 1.0)
Labour: Repairer's	(Price-denominated Standard List)
Print Code:	(Unsubmitted, no print-code for SLJ4478J)
Validity:	These estimates are valid only if they contain the print code (above) on all estimate pages, running page numbers with the END OF ESTIMATES marker on the last estimate page
Further Info: Items/values not in reference catalogue are prefixed with an asterisk *.	

Recommended Parts

No.	Qty	Part No. Particulars	Condition	Repairer's	Amount
1	1	*FRONT BUMPER	Repair	1,265.80 FL	*- FL
2	1	*FRONT R/H HEAD LAMP	Not Necessary	699.60 FL	*- FL
3	1	*REAR R/H DOOR	Badly Dented	1,085.65 FL	*1,085.65 FL
4	1	*REAR R/H DOOR INNER LOWER RUBBER	Necessary	88.60 FL	*88.60 FL
5	1	*REAR R/H DOOR INNER BOARD	Not Necessary	322.65 FL	*- FL
6	1	*FRONT R/H DOOR WINDOW MOTOR	Not Necessary	450.90 FL	*- FL
7	2	*REAR R/H DOOR HINGE	Not Necessary	171.00 FL	*- FL
8	1	*REAR R/H DOOR WEATHERSTRIP	Necessary	360.60 FL	*211.30 FL
9	1	*REAR R/H DOOR OUTER HANDLE	Not Necessary	147.60 FL	*- FL
10	1	*REAR R/H DOOR INNER LOCK	Not Necessary	296.50 FL	*- FL
11	1	*REAR R/H DOOR GLASS OUTER CHROME	Not Necessary	122.30 FL	*- FL
12	1	*REAR R/H DOOR GLASS RUN CHANNEL	Not Necessary	145.60 FL	*- FL
13	1	*REAR R/H DOOR GLASS	Not Necessary	336.50 FL	*- FL
14	1	*REAR R/H DOOR GLASS OUTER MOULDING	Not Necessary	132.30 FL	*- FL
15	1	*REAR R/H DOOR GLASS RUN CHANNEL	Not Necessary	195.65 FL	*- FL
16	1	*REAR R/H DOOR 1/4 GLASS RUBBER	Not Necessary	119.10 FL	*- FL
17	1	*REAR R/H DOOR 1/4 GLASS CORNER GARNISH	Not Necessary	89.00 FL	*- FL
18	1	*REAR R/H DOOR CENTRE LOCK MOTOR	Not Necessary	589.20 FL	*- FL
19	1	*REAR R/H ROCKER PANEL	Not Necessary	890.30 FL	*- FL
20	1	*REAR R/H KNUCKLE ARM	Not Necessary	587.60 FL	*- FL
21	1	*REAR R/H KNUCKLE WHEEL BEARING	Not Necessary	487.60 FL	*- FL
22	1	*REAR R/H SHOCK ABSORBER	Not Necessary	245.60 FL	*- FL
23	1	*REAR R/H WHEEL BEARING	Not Necessary	376.30 FL	*- FL
24	1	*REAR R/H LOWER ARM	Not Necessary	320.20 FL	*- FL
25	1	*REAR R/H DOOR INNER BOARD	Not Necessary	486.50 FL	*- FL
26	1	*FRONT R/H DOOR	Badly Dented	1,285.65 FL	*1,285.65 FL
27	1	*FRONT R/H DOOR MIRROR	Shorted	550.60 FL	*550.60 FL
28	1	*FRONT R/H DOOR WEATHER STRIP	Necessary	380.60 FL	*245.10 FL
29	1	*FRONT R/H DOOR OUTER HANDLER	Twisted	157.60 FL	*157.60 FL
30	1	*FRONT R/H DOOR OUTER HANDLER STOPPER	Twisted	68.50 FL	*68.50 FL
31	1	*FRONT R/H DOOR GLASS	Not Necessary	336.50 FL	*- FL
32	1	*FRONT R/H DOOR GLASS OUTER MOULDING	Bent	132.30 FL	*132.30 FL
33	1	*FRONT R/H DOOR GLASS RUN CHANNEL	Not Necessary	175.65 FL	*- FL
34	1	*FRONT R/H DOOR INNER BOARD	Deformed/Twisted	462.55 FL	*462.55 FL
35	1	*FRONT R/H DOOR INNER LOWER RUBBER	Necessary	88.60 FL	*88.60 FL
36	1	*FRONT R/H DOOR INNER LOCK	Shorted	532.60 FL	*399.10 FL
37	1	*FRONT R/H DOOR POWER WINDOW MOTOR	Bent/Jammed	656.65 FL	*656.65 FL
38	1	*FRONT R/H DOOR CHECKER	Not Necessary	120.50 FL	*- FL
39	2	*FRONT R/H DOOR HINGE	Not Necessary	171.60 FL	*- FL
40	1	*FRONT R/H DOOR POWER WINDOW SWITCH	Not Necessary	395.80 FL	*- FL
41	1	*FRONT R/H DOOR POWER MIRROR SWITCH	Not Necessary	310.30 FL	*- FL
42	1	*CENTRE DOOR PILLAR RH	Dented/Bent	1,066.00 FL	*899.10 FL
43	1	*R/H CENTRE DOOR PILLAR INNER BOARD	Not Necessary	236.35 FL	*- FL
44	1	*R/H ROCKER PANEL	Repeated	988.35 FL	*- FL

Report was unsubmitted during this print-out.

No.	Qty	Part No. Particulars	Condition	Repairer's	Amount
45	1	*R/H ROCKER PANEL LOWER BOARD	Not Necessary	182.25 FL	*- FL
46	1	*FRONT R/H KNUCKLE ARM	Not Necessary	587.60 FL	*- FL
47	1	*FRONT R/H KNUCKLE WHEEL BEARING	Not Necessary	487.60 FL	*- FL
48	1	*FRONT R/H SHOCK ABSORBER	Not Necessary	245.60 FL	*- FL
49	1	*FRONT R/H WHEEL BEARING	Not Necessary	376.30 FL	*- FL
50	1	*FRONT R/H LOWER ARM	Not Necessary	320.20 FL	*- FL
51	10	*FRONT BUMPER CLIPS	Not Necessary	45.00 FS	*- FS
52	1	*REAR R/H TYRE	Not Necessary	300.00 FS	*- FS
53	1	*REAR R/H TYRE RIM	Not Necessary	500.00 FS	*- FS
54	1	*REAR R/H HUPCASE	Not Necessary	200.00 FS	*- FS
55	1	*REAR R/H DOOR MECHANISM	No such part	200.00 FS	*- FS
56	1	*FRONT R/H TYRE	Not Necessary	300.00 FS	*- FS
57	1	*FRONT R/H TYRE RIM	Not Necessary	500.00 FS	*- FS
58	1	*FRONT R/H HUPCASE	Not Necessary	200.00 FS	*- FS
59	1	*FRONT L/H DOOR MECHANISM	No such part	200.00 FS	*- FS
60	1	*DRIVER SEAT BELT	Not Necessary	632.65 FS	*- FS

F=Franchise part. S=SpcNett. L=ListItemDisc.

Sub Total (\$\$)	23,406.55	6,331.30
- List Item Discount on L Items 25.00/25.00% (\$\$)	5,082.23	1,582.83

Total Parts (\$\$)	18,324.32	4,748.47
---------------------------	------------------	-----------------

Report was unsubmitted during this print-out.

Recommended Miscellaneous Items

There are no new miscellaneous items selected.

Recommended Labour

No	Particulars	Lab.Type	Repairer's	Amount
Labour Items				
1	TO RESET AND REPROGRAMME SYSTEM	New	500.00	0.00
2	TO CHECK WHEEL ALIGNMENT	New	200.00	0.00
3	TO CHECK FRONT AND REAR DOOR ELECTRICAL WIRING	New	150.00	30.00
4	TO REMOVE,REFIX REAR INTERIOR TRIMS TO ASSIST REPAIR	New	200.00	80.00
5	TO REMOVE,REFIX FRONT AND REAR UNDERCARRIAGE	New	250.00	0.00
6	TO RESPRAY UNDERCOATING	New	250.00	60.00
7	TO RESPRAY PAINTING AND ETC	New	1,500.00	800.00
8	PANEL BEATING,CUT,WELD,REMOVE AND REPLACING ABOVE PARTS	New	2,000.00	600.00
Gross Labour Cost (\$\$)			5,050.00	1,570.00

Report was unsubmitted during this print-out.

< END OF ESTIMATES >