



LKK Auto Consultants Pte Ltd

51 Ubi Ave 1 #01-25 Paya Ubi Industrial Park, Singapore 408933

TEL: 6256 3561 FAX: 6256 4315

Reg. No: 199607198R GST Reg. No. 19-9607198-R

TAX INVOICE

CHINA TAIPING INSURANCE (S) PTE LTD

INV No. AC2201788

3 ANSON ROAD #16-00
SPRINGLEAF TOWER
SINGAPORE 079909

INV Date 29/03/2022
Reference CC3/CTI19017814/Kga3q2
Code CTI

PROFESSIONAL SERVICE FEE

Vehicle No. SHC 5020Z
Insured Veh. SLN 848E
Claim No. SNM19D204711C02/8
Policy No. DMPCSN1936911900
Accident Date 06/10/2019
Inspection Date 08/10/2019

Description	Total
Survey Inspection	350.00
Digital Photographs	
Transportation	
Subtotal	350.00
GST (7%)	24.50
Grand Total	374.50

We shall be glad if you could forward the payment at your early convenience.

Cheque should be crossed and made payable to **'LKK Auto Consultants Pte Ltd'**

LKK Auto Consultants Pte Ltd

LKM



LKK Auto Consultants Pte Ltd

51 Ubi Ave 1 #01-25 Paya Ubi Industrial Park, Singapore 408933

TEL: 6256 3561 FAX: 6256 4315

Reg. No: 199607198R GST Reg. No. 19-9607198-R

Affiliated to Federation Internationale Des Experts En Automobile				
CHINA TAIPING INSURANCE (S) PTE LTD 3 ANSON ROAD #16-00 SPRINGLEAF TOWERSINGAPORE 079909			Ref: CC3/CTI19017814/Kga3q2	
			Date: 29/03/2022	
			Code: CTI	
1. Policy Particulars :- THIRD PARTY CLAIM				
Insured Veh.	SLN 848E	Veh. Inspected	SHC 5020Z	
Policy No.	DMPCSN1936911900	Coverage (\$)	0.00	
Claim No.	SNM19D204711C02/8	Excess (\$)	0.00	
Assign From		Assign Date	08/10/2019	
2. Vehicle Particulars & Condition				
Make & Model	RENAULT LATITUDE (A)	c.c	1995	
Engine No.	HIDDEN	Year of Reg.	2013	
Chassis No.	VF1ABL15AUC275151	Colour	METALLIC WHITE / RED	
Odometer	730617 KM	Steering	IN ORDER	
Brakes	IN ORDER	Modification	NIL	
General	GOOD			
3. Conditions of Tyres				
	Size	Make	Balance	
R/H Front Tyre	215/60 R16	GITI	9 mm	
L/H Front Tyre	215/60 R16	GITI	9 mm	
R/H Rear Tyre	215/60 R16	GITI	9 mm	
L/H Rear Tyre	215/60 R16	GITI	9 mm	
4. Description of Damages				
THE VEHICLE SUSTAINED DAMAGES AT THE REAR O/S PORTION. DAMAGES SEE DETAILS.				
5. General Information				
Accident Date	06/10/2019	Inspection Date	08/10/2019	
Survey held at	TRANS-CAB AUTO SERVICES PTE LTD NO.2 ANG MO KIO ST 63 SINGAPORE 569111			
5a. Remarks				
A)THE INSPECTION WAS CONDUCTED ON A"WITHOUT PREJUDICE" BASIS. B)IN ACCORDANCE TO YOUR INSTRUCTIONS, WE HAVE NOT AUTHORISED REPAIRS.				
5b. Estimate Days of Repair				
ESTIMATED NORMAL PERIOD FOR REPAIR:			5 Working Days	



LKK Auto Consultants Pte Ltd

51 Ubi Ave 1 #01-25 Paya Ubi Industrial Park, Singapore 408933

TEL: 6256 3561 FAX: 6256 4315

Reg. No: 199607198R GST Reg. No. 19-9607198-R

Page No.:1 of 4

ADJUSTMENT ON REPAIR COST FOR VEHICLE NO. SHC 5020Z

Qty	Description of Parts	Condition	Estimate By Workshop (\$)	Our Adjusted (\$)
	<u>REPLACEMENT OF PARTS</u>			
1	BUMPER COVER REAR	BENT	561.70	561.70
1	BUMPER LOWER REAR	BUCKLED	411.90	411.90
1	BUMPER BRACKET CTR REAR	SERVICEABLE	98.10	-
1	BUMPER BRACKET SIDE RH REAR	CRACKED	82.10	82.10
1	BUMPER RETAINER RH REAR	SERVICEABLE	59.80	-
1	BUMPER REFLECTOR RH	CRACKED	16.60	16.60
1	BUMPER BRACKET SIDE LH REAR	SERVICEABLE	80.80	-
1	BUMPER RETAINER LH REAR	SERVICEABLE	54.20	-
1	BUMPER REFLECTOR LH	SERVICEABLE	16.60	-
1	BUMPER BEAM REAR	SERVICEABLE	547.80	-
1	BUMPER BEAM BRACKET LH REAR	TO REPAIR SEE LABOUR	114.50	-
1	BUMPER BEAM BRACKET RH REAR	TO REPAIR SEE LABOUR	100.90	-
1	BUMPER BLOCK RH REAR	SERVICEABLE	76.50	-
1	AIR VENT RH	SERVICEABLE	59.40	-
1	OUTER PANEL REAR (END PANEL)	TO REPAIR SEE LABOUR	745.80	-
1	OUTER PANEL REAR (END PANEL) TRIM	SERVICEABLE	404.56	-
1	TAILLAMP RH	CRACKED	313.10	313.10
1	TAILLAMP PANEL RH	TO REPAIR SEE LABOUR	401.40	-
1	TAILLAMP LH	SERVICEABLE	401.40	-
1	TAILLAMP PANEL LH	TO REPAIR SEE LABOUR	401.40	-
1	BOOT REAR	TO REPAIR SEE LABOUR	1,677.20	-
1	BOOT FINISHER	SERVICEABLE	344.70	-
1	BOOT WEATHERSTRIP	SERVICEABLE	178.20	-
1	BOOT REFLECTOR LAMP LH	SERVICEABLE	277.70	-
1	BOOT REFLECTOR LAMP RH	SERVICEABLE	277.70	-
1	BOOT BADGE "RENAULT"	NOT NECESSARY	82.40	-
1	BOOT BADGE	NOT NECESSARY	95.80	-

Report Ref No. CC3/CTI19017814/Kga3q2



LKK Auto Consultants Pte Ltd

51 Ubi Ave 1 #01-25 Paya Ubi Industrial Park, Singapore 408933

TEL: 6256 3561 FAX: 6256 4315

Reg. No: 199607198R GST Reg. No. 19-9607198-R

Page No.:2 of 4

Qty	Description of Parts	Condition	Estimate By Workshop (\$)	Our Adjusted (\$)
1	BOOT STRUT LH	SERVICEABLE	145.10	-
1	BOOT STRUT RH	SERVICEABLE	145.10	-
2	BOOT RUBBER PLUG	SERVICEABLE	139.30	-
2	BOOT BUFFER	SERVICEABLE	26.80	-
1	BOOT HINGE LH	TO REPAIR SEE LABOUR	254.20	-
1	BOOT HINGE RH	TO REPAIR SEE LABOUR	253.80	-
1	BOOT INNER TRIM BOARD	SERVICEABLE	611.00	-
1	BOOT SWITCH	SERVICEABLE	113.00	-
1	BOOT LOCK	TO REPAIR SEE LABOUR	246.60	-
1	BOOT LOCK CATCH	TO REPAIR SEE LABOUR	41.70	-
1	EXHAUST CAP REAR	SERVICEABLE	125.40	-
1	EXHAUST REAR	TO REPAIR SEE LABOUR	5,263.60	-
1	FENDER PANEL REAR RH	BUCKLED	1,933.20	1,933.20
1	WHEELARCH REAR RH	SERVICEABLE	275.40	-
1	FENDER PANEL INNER TRIM REAR RH	SERVICEABLE	671.45	-
	LESS 10% DISCOUNT		-1,812.79	-331.86
			16,315.12	2,986.74
	<u>SPECIAL NETT ITEMS</u>			
1	SET PARKING AID (SN)	SERVICEABLE	700.00	-
1	SET REAR BUMPER CLIP (SN)	NECESSARY	66.00	66.00
1	SET BUMPER BRACKET CTR CLIP (SN)	NECESSARY	33.00	33.00
1	SET BUMPER BRACKET SIDE CLIP RH RR (SN)	NOT NECESSARY	10.00	-
1	SET BUMPER RETAINER RH CLIP RR (SN)	NOT NECESSARY	20.00	-
1	SET BUMPER BRACKET SIDE CLIP LH RR (SN)	NOT NECESSARY	10.00	-
1	SET BUMPER RETAINER CLIP LH RR (SN)	NOT NECESSARY	20.00	-
1	SET BUMPER LOWER REAR RIVET (SN)	NOT NECESSARY	22.00	-
1	SET BUMPER LOWER REAR CLIP (SN)	NECESSARY	66.00	66.00
1	REAR BOOT ADVERTISEMENT STICKER (SN)	NOT NECESSARY	300.00	-
1	REAR RH FENDER ADVERTISEMENT STICKER (SN)	NECESSARY	300.00	150.00
1	EXHAUST MOUNTING REAR (SN)	SERVICEABLE	16.00	-

Report Ref No. CC3/CTI19017814/Kga3q2



LKK Auto Consultants Pte Ltd

51 Ubi Ave 1 #01-25 Paya Ubi Industrial Park, Singapore 408933

TEL: 6256 3561 FAX: 6256 4315

Reg. No: 199607198R GST Reg. No. 19-9607198-R

Page No.:3 of 4

Qty	Description of Parts	Condition	Estimate By Workshop (\$)	Our Adjusted (\$)
2	REAR WINDSCREEN SEALANT (SN)	NECESSARY	80.00	40.00
1	WINDSCREEN MOULDING (SN)	NECESSARY	100.00	100.00
1	REAR WINDSCREEN INNER SPONGE SEAL (SN)	NECESSARY	100.00	30.00
1	BOOT INNER TRIM CLIP (SN)	NOT NECESSARY	45.00	-
1	SET BOOT FINISHER CLIP (SN)	NOT NECESSARY	24.20	-
1	TAILLAMP CLIP LH (SN)	NOT NECESSARY	5.00	-
1	TAILLAMP CLIP RH (SN)	NECESSARY	5.00	5.00
1	REAR BUMPER PROTECTOR (SN)	NECESSARY	100.00	40.00
1	SET FENDER WHEELARCH REAR RH CLIP (SN)	NOT NECESSARY	35.00	-
1	FENDER INNER TRIM CLIP RH (SN)	NOT NECESSARY	28.00	-
1	REAR RIGHT TYRE (SN)	SERVICEABLE	300.00	-
1	REAR RIGHT TYRE RIM (SN)	SERVICEABLE	380.00	-
1	REAR BUMPER ADVERTISEMENT STICKER (SN)	NECESSARY	300.00	80.00
1	REAR LH FENDER ADVERTISEMENT STICKER (SN)	NOT NECESSARY	300.00	-
			3,365.20	610.00
	LABOUR			
	TO TRANSFER OF BOOTLID FITTINGS, ATTACHMENTS AND PERFORM WATER SEEPAGE TEST	NOT NECESSARY	170.00	-
	TO REMOVE AND REFIT INTERIOR FITTINGS, TRIMINGS, GARNISH, FITTINGS AND OTHER, TO ENABLE REPAIR.		380.00	100.00
	TO RUST-PROOFING OF THE AFFECTED AREAS.		170.00	30.00
	TO TRANSFER OF TIRE, RIM AND ON WHEEL BALANCING.	NOT NECESSARY	170.00	-
	TO REINSTALL REAR BUMPER PARKING SENSOR.		170.00	60.00
	PANEL BEATING, KNOCKING AND STRAIGHTENING THE NECESSARY PORTION, REMOVE AND RENEWAL OF PARTS, ADJUST AND REALIGN THE SAME. INCLUSIVE OF THE REPAIR OF BUMPER BEAM BRACKET LH REAR, BUMPER BEAM BRACKET RH REAR, OUTER PANEL REAR (END PANEL), TAILLAMP PANEL RH, TAILLAMP PANEL LH, BOOT REAR, BOOT HINGE LH, BOOT HINGE RH, BOOT LOCK, BOOT LOCK CATCH AND EXHAUST REAR.		6,000.00	700.00
	TO TRANSFER OF REAR END PANEL FITTINGS, ATTACHMENT AND PERFORM WATER SEEPAGE TEST.	NOT NECESSARY	170.00	-

Report Ref No. CC3/CTI19017814/Kga3q2



LKK Auto Consultants Pte Ltd

51 Ubi Ave 1 #01-25 Paya Ubi Industrial Park, Singapore 408933

TEL: 6256 3561 FAX: 6256 4315

Reg. No: 199607198R GST Reg. No. 19-9607198-R

Page No.:4 of 4

Qty	Description of Parts	Condition	Estimate By Workshop (\$)	Our Adjusted (\$)
	TO TRANSFER OF REAR WINDSCREEN GLASS TO FACILITATE BODYWORK REPAIR.		170.00	120.00
	TO CHECK STEERING GEOMETRY AND COMPUTER WHEEL ALIGNMENT.	NOT NECESSARY	220.00	-
	TO TRANSFER OF REAR BUMPER FITTINGS, ATTACHMENT AND PERFORM WATER SEEPAGE TEST.	NOT NECESSARY	380.00	-
	LABOUR CHARGE TO MOUNT AND DISMOUNT VEHICLE ON JIG BENCH, TO FACILITATE REPAIR.	NOT NECESSARY	380.00	-
	PUTTY AND SPRAY PAINTING OF THE AFFECTED PORTION.		6,000.00	660.00
	TO REPAIR AND REALIGN REAR EXHAUST PIPE.	NOT NECESSARY	170.00	-
	TO DROP REAR EXHAUST BOX, RENEW THE SAME, TO REPAIR AND REALIGN CENTRE EXHAUST PIPE.	NOT NECESSARY	170.00	-
	TO TRANSFER OF REAR FENDER FITTINGS, ATTACHMENT AND PERFORM WATER SEEPAGE TEST.	NOT NECESSARY	380.00	-
	TO CHECK ELECTRICAL LIGHTING CONCERNED.		170.00	20.00
			15,270.00	1,690.00
GRAND TOTAL			34,950.32	5,286.74
RECOMMENDED COST OF LUMP SUM REPAIRS (TO ITS PRE-ACCIDENT CONDITION)				4,250.00

Report Ref No. CC3/CT119017814/Kga3q2

KONG SENG CHEONG

Licensed Appraiser

DISCLAIMER OF LIABILITY TO THIRD PARTIES:- This Report is made solely for the use and benefit of the Client named on the front page of this Report.

No liability of responsibility whatsoever, in contract or tort, is accepted to any third party who may rely on the Report wholly or in part. Any third party acting or relying on this Report, in whole or in part, does so at his or her own risk.



LKK Auto Consultants Pte Ltd

51 Ubi Ave 1 #01-25 Paya Ubi Industrial Park, Singapore 408933

TEL: 6256 3561 FAX: 6256 4315

Reg. No: 199607198R GST Reg. No. 19-9607198-R

PHOTOGRAPHS FOR VEHICLE NO. SHC 5020Z

INSPECTION





LKK Auto Consultants Pte Ltd

51 Ubi Ave 1 #01-25 Paya Ubi Industrial Park, Singapore 408933

TEL: 6256 3561 FAX: 6256 4315

Reg. No: 199607198R GST Reg. No. 19-9607198-R

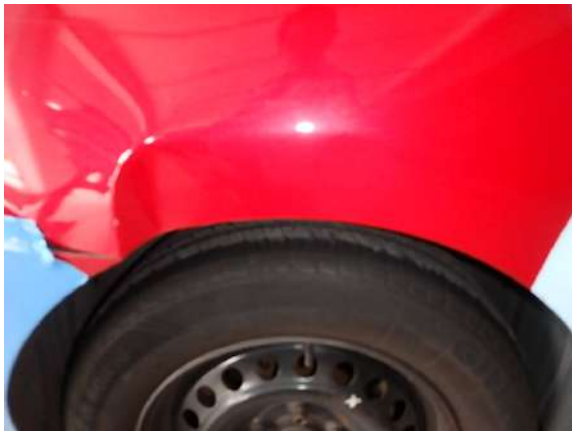



LKK Auto Consultants Pte Ltd

51 Ubi Ave 1 #01-25 Paya Ubi Industrial Park, Singapore 408933

TEL: 6256 3561 FAX: 6256 4315

Reg. No: 199607198R GST Reg. No. 19-9607198-R

