

ASS. REC. BY:

REF: CS3 / ASM 19017798 / HCF302

Special Instruction:

Surveyor: Hock Ann

ASSIGNMENT (Office)

From (Person): Peter Wang of ASM C 4x4 Date/Time: 8.10.19 8.50.m

Estimated Cost: Bill to:

OD / TP / WS / TP RES / OD RES / EVA / INV / MV / CS

To Inspect Vehicle No: SJQ 5460P Insured: SMG 2707R

at Workshop m/s my car consultant Tel: 98686000

of 53 Ubi Ave 1 #01-33

Policy No: Claim No: S9M02RPL

Sum Insured: Excess:

Make of Veh: D.O.A. 4.10.2019
(Client's Record)

CA / REV / REP. / REV 24 HRS

"rup"

H.O.D. Endorsement:

Date/Time: 14.9.19 11.06a.m Person Contacted: Hui Qiy Vehicle IN / OUT

Date/Time	Action/Instruction (X) Estimate
	SJQ 5460P - NA / INC 19017513 / ZH DOA: 4/10/2019
	SMG 2707R - X
	Dismantle recovery: 14/10/19
	After paint: 14/10/19

ASS. REC. BY:

REF: ASM (AXA)

ASSIGNMENT

From: PRS Date: 9.10.2019

Estimated Cost:

OD / TP / WS / TP RES / OD RES / EVA / INV / MV

To Inspect Vehicle No: SJQ 5460P

at Workshop m/s my car consultants

of 53 ubi Avenue 1 #01-33

Insured:

Policy No.

Claims No.

Sum Insured:

Excess:

(Client's Record)

Make of Veh:

(Policy Condition)

Remark: The veh had commenced its repair at the time of inspection.

N/S	O/S

Bal. or Market Value:

IDAC Accident Rpt: Consistent? : Yes or No

GIA / PR Seen: Consistent? : Yes or No

Est. Repairs: 3 days Res.: Yes or No

Lum Sum: 20 % 3 Val.: Yes or No

CA / REV / REP. / 24 HRS

Vehicle: IN / OUT

Date: Person Contacted:

Veh No: SJQ 5460P Yr Regn: 16/05/2009

Type: M.Car / M.Cycle / Bus / Van / Lorry / Taxi / Prime Mover /

Truck / Trailer or

Make: H. HD AVANTE AT c.c 1591

Colour: Beige A/C: Insured / Std / NI / NA

Sp. Reading: 120693km T/Radio: Insured / Std / NI / NA

Eng/No:

C/No: KMHD441BR94751853

Gen. Cond: Good / Fair / Poor / Burnt

Steering: Inorder / Jammed / Leaked / Burnt or

Brake: Inorder / Jammed / Leaked / Burnt or

Modi: Nil / S/Rim / STD A/Rim or

Tyre Size: F: 185/65/R15

R: 185/65/R15

BS / DUN / EXNOVA / GY / FS / LIZA / MIC / OHTSU / PIR / SUMI /

TOYO / YOKO or

Front → Falken R/Bal. 5 mm L/Bal. 5 mm D.O.A. 4/10/19

Rear → BRIDGESTONE R/Bal. 5 mm L/Bal. 5 mm D.O.I. 9/10/19 1124AM

Survey held at my car con

Des. of Damages: Frt / Rear / O/S / N/S / U/C / Rooftop or

The U/C / Chassis frame / Body Structure affected due to collision.

Date / Time	Action / Instruction
	SJQ 5460P
	Hyundai Avante 1.6
	NON Excluded (PRS) case
	Range → 1.8K - 2.3K
	repr days → 3 days
	Signature
	17/10/2019

Date/Time, File Pass to?

☐ : Preli. Report

1) 17/10/2019

☐ : Final Report

Date/Time, File Return to?

2)

Rep. Formet: PRE.

Lump Sum / L.P. / C.

Days Of Repair:

Resurvey No. of Trip: 2

Add Fee: ☐ : Site Insp (\$)☐ : Interview (\$)☐ : Tech. Invs (\$)☐ : Weekend (\$)

Survey Fee:

Transportation:

S + RS. SI

Photos

Others

TOTAL

100

100



Service Request Details

Claim

S9M022PC

Reference

CC4/ASM19017798/ga3 

Loss Date

October 4, 2019

Report Date

Oct 4, 2019 8:50:00 AM

Request Date

October 8, 2019

Due Date

October 8, 2020

Vendor Name

LKK AUTO CONSULTANTS PTE LTD (TP)

Type of Loss

Third Party Vehicle Damage

Services

Pending verification - Direct Settlement

Actions

Next Step

Finish the work

Complete Work

More ▼

Vehicle Information

Incident Vehicle Registration #

SJQ5460P

Model

HD AVANTE 1.6 A

Service Address

...

Primary Contact/Insured

ZHANG JIANHUA

176 CANBERRA DRIVE, #02-13, 767950, Singapore

94594822

Claim Handler

WANG Peter

peter.wang@axa.com.sg

Additional Instructions

Messages

Invoices

History

Documents

Assessment

Metrics

Notes

[New Message](#)

DHIWAR Namrata

From: My Car Consultant <admin@mycar.sg>
Sent: Friday, October 04, 2019 3:41 PM
To: SG AXA Insurance SM AXA SGP - Motor Survey
Subject: [EXTERNAL] OUR REF: SJQ5460P YOUR REF: SMG2707R PRE-REPAIR INSPECTION FOR SJQ5460P
Attachments: SJQ5460P_04102019.PDF
Categories: Namrata

WITHOUT PREJUDICE

OUR REF: SJQ5460P
YOUR REF: SMG2707R

Dear Sir/Madam,

PRE-REPAIR INSPECTION FOR SJQ5460P
ACCIDENT INVOLVING SJQ5460P AND SMG2707R

We refer to the above matter and enclosed herewith our client's GIA report and Notification of Pre-repair inspection for your attention.

We also enclosed herewith the State Court of the Republic of Singapore Practice Direction - Amendment No. 1 of 2016 of 2016 of Pre-repair Inspection for your attention

Warm Regards,
Kai Ling

My Car Consultant Pte Ltd
53 Ubi Avenue 1
Paya Ubi Industrial Park
#01-33 S(408934)

Tel: +65 9868 6000 / Fax: 6925 5219

CONFIDENTIALITY NOTICE: This message (including any attachments) is confidential and may be privileged. It may be read, copied and used only by the intended recipient. If you have received it in error please contact the sender (by return e-mail) immediately and delete this message. Any unauthorized use or dissemination of this message in whole or in parts is strictly prohibited.



Auto
Consultants
Pte Ltd

51 UBI AVE 1, #01-25 PAYA UBI INDUSTRIAL PARK, SINGAPORE 408933 TEL : (065) 62563561 FAX : (065) 62564315

Immediate Advice

To : AXA Insurance Pte Ltd

21/10/2019

Survey Details:

Date of loss	4-Oct-19
Date of appointment	8-Oct-19
Date of survey	9-Oct-19
Location of survey	MY CAR CONSULTANTS PTE LTD

Vehicle Details:

Claim Type:	Third Party Claim
Vehicle number	SJQ 5460P
Make and Model	HYUNDAI HD AVANTE 1.6A
Date of registration	16/5/2009
Excess	-
Market Value	\$ 22,000.00
Parf Rebate	\$ 11,895.00
Nett Loss	\$ 10,105.00

Repair details:

Initial Estimate	\$ -
------------------	------

Proposed/Revised repair cost:

Parts	
Check items (estimate)	
Labour	
Total	\$ -
Lump Sum(if applicable)	

Number of days for repair	<u>3</u>
---------------------------	----------



Auto
Consultants
Pte Ltd

51 UBI AVE 1, #01-25 PAYA UBI INDUSTRIAL PARK, SINGAPORE 408933 TEL : (065) 62563561 FAX : (065) 62564315

Remarks:

The estimate repair cost of the damaged vehicle is in the region of \$1,800.00 - \$2,300.00.

Mandate:

Liability(TP)		%
Proposed repair cost		\$
Loss of use		\$ no. of days
Loss of rental		\$ no. of days
Loss of income		\$ no. of days
LTA search fees		\$
Others		\$
Proposed Total		#VALUE!

> Back to OneMotoring

Enquire PARF/COE Rebate for Registered Vehicle

Vehicle Owner Particulars	
Owner ID Type:	Singapore NRIC
Owner ID:	620I
Vehicle Details	
Vehicle No.:	SJQ5460P
Vehicle to be Exported:	No
Intended Deregistration Date:	14 Oct 2019
Vehicle Make:	HYUNDAI
Vehicle Model:	HD AVANTE 1.6 A
Primary Colour:	Beige
Manufacturing Year:	2009
Engine No.:	G4FC9U648317
Chassis No.:	KMH DU41BR9U751853
Maximum Power Output:	89.7 kW (120 bhp)
Open Market Value:	\$11,706.00
Original Registration Date:	16 May 2009
First Registration Date:	16 May 2009
Transfer Count:	3
Actual ARF Paid:	\$11,706.00
Intended PARF Rebate Details	
PARF Eligibility:	Forfeited
PARF Eligibility Expiry Date:	-
PARF Rebate Amount:	\$0.00
Intended COE Rebate Details	
COE Expiry Date:	30 Apr 2024
COE Category:	A - Car (1600cc & below)
COE Period(Years):	5
PQP Paid:	\$13,088.00
COE Rebate Amount:	\$11,895.00
Total Rebate Amount:	\$11,895.00
Message	
Please note that the 5-year COE for this vehicle cannot be further renewed. The vehicle must be de-registered upon COE expiry or when the vehicle reaches its statutory lifespan (if applicable), whichever is earlier.	

The information contained herein is correct as at 14 Oct 2019

DOA = 4/10/19

OK

MV - 22960

PV - 11895

IVV - 11006

MV - 21-2212

Balance 4 year 7 months
deposit 5000 year

$5000 \div 12 = 416 \text{ months}$

$20000 + 2912$

$= 22912$

Enquire Vehicle Transfer Fee

Vehicle Details

Vehicle No.
SJQ5460P

Make / Model
HYUNDAI / HD AVANTE 1.6 A

Vehicle Type :
P10 - Passenger Motor Car

Vehicle Scheme :
Normal

Propellant :
Petrol

Motor No. :
-

Power Rating :
-

Maximum Laden Weight :
1760 kg

Year Of Manufacture :
2009

Lifespan Expiry Date :
-

PQP Paid :
\$13,088.00

Road Tax Expiry Date :
15 Nov 2019

Inspection Due Date :
15 May 2020

CO2 Emission :
-

CO Emission :
-

NOx Emission :
-

Vehicle Attachment 1 :
No Attachment

Chassis No. :
KMH DU41BR9U751853

Engine No. :
G4FC9U648317

Engine Capacity :
1591 cc

Maximum Power Output :
89.7 kW (120 bhp)

Unladen Weight :
1264 kg

Original Registration Date :
16 May 2009

COE Category :
A - Car (1600cc & below)

COE Expiry Date :
30 Apr 2024

PARF Eligibility Expiry Date :
-

Intended Transfer Date :
14 Oct 2019

CEV/VES Rebate Utilised Amount :
-

HC Emission :
-

PM Emission :
-

Fees To Be Paid For Transfer

Transfer Fees	\$25.00
Road Tax Renewal - 6 months (16 Nov 2019 to 15 May 2020)	\$406.00
Road Tax Renewal - 12 months (16 Nov 2019 to 15 Nov 2020)	\$849.00

Message

The fees above do not include any late road tax fees, which apply if road tax or lay-up has expired. You can use the digital service Enquire Road Tax Payable to check if there are any late road tax fees.
Any road tax that has been paid for the vehicle will be transferred to the next owner.
Please note that the 5-year COE for this vehicle cannot be further renewed. The vehicle must be de-registered upon COE expiry or when the vehicle reaches its statutory lifespan (if applicable), whichever is earlier.

Print

Save as PDF

Copy as Text

OK →

-
- New Cars
- Used Cars
- Sell My Car
- Directory
- Products
- Insurance
- Articles
 - Car Reviews
 - Car Advice
 - Car News
 - Car Features
- Forum
- Resources



Hyundai Avante Price Range Depreciation 2009 Vehicle Type

Advanced Search

Home • Used Cars • Gunong Djati Trading • Hyundai Avante 1.6A S (COE till 04/2024)

Hyundai Avante 1.6A S (COE till 04/2024)

Overview Financial Insurance Accessories Similar Research Photos Map

Price	\$25,800		
Depreciation	\$5,670 /yr	Reg Date	14-May-2009 (4yrs 6mths 16days COE left)
Mileage	N.A.	Manufactured	2009
Road Tax	\$738 /yr	Transmission	Auto
Dereg Value	\$11,905 as of today (change)	OMV	\$11,465
COE	\$13,088	ARF	\$11,465
Engine Cap	1,591 cc	Power	89.7 kW (120 bhp)
Curb Weight	1,264 kg	No. of Owners	2
Type of Vehicle	Mid-Sized Sedan		

Features

1.6L 16 Valves DOHC CVT Engine, 120 BHP, Automatic Transmission, Electric Power Steering, ABS, Airbags, Digital Aircon Controls, Spacious Boot, View specs of the Hyundai Avante (2007-2011)

Accessories

Sports Rims, Lid Spoiler, Leather Seats, CD Audio Player, Reverse Sensors, Solar Film, Remote Key Alarm, Knockdown Rear Seats, Side Mirrors Indicator.

Description

Tip Top Condition, Warranty, Call Now!

Category

COE Car

Status

Available

Resources



Car Valuation - Free

Find out the market value of your existing car for free. Get started



Vehicle Evaluation

Afraid of lemons? Request to have this car evaluated professionally. Find out more



Shortlist

Report Error

Compare

More Actions

Add note

Seller Information

Company	Gunong Djati Trading <ul style="list-style-type: none">• dealer's profile• 6 vehs sold 14 vehs available
Address	210 Turf Club Road Lot B16 Search cars nearby this location
Location	Car Mall @ The Grandstand
Office No	64649355
Contact Person(s)	Ronnie 90077238 Jay 97810867 Eric Tay 98804444 Steven 90097159

Posted on: 08-Oct-2019 | Last Updated on: 08-Oct-2019

Upfront Payment

View Financials

Transfer Fee	\$25	
Down Payment	\$7,740 (change)	Maximum 70% Loan
1st Instalment	\$391	Based on 3.75% interest rate
Insurance	\$1,191 onwards Not at fault? No upfront payment required! (Get a quote) Quote assumes a standard profile. "Get a quote" for exact figure.	Powered by AVIVA
Total Upfront Payment	\$9,347	Check with seller for exact figure

Products and Services

View All



The Largest Car No. Plate market in SG



Front M&S Grill



Xenon HID Light With Slim Ballast

Compare

parts Damage

- 1.) Per bumper 437
- 2.) Per bumper clips 30
- 3.) Per bumper side retainers L/H 65.50
- 4.) Per bumper sponge 145.30
- 5.) Tail gate Emblem 20.30
- 6.) Tail gate & logo (Ante) 31.20
- 7.) Tail gate legs (S) 20.30
- 8.) Tail gate lock 118.30
- 9.) Tail gate rubber 165.30
- 10.) Per verse sugar

200 - ~~net~~ net

1033.20
- 20%

826.56
+ 220
600
450

2076.56

20% - L/S

1677.24

↓ #

1700A

1960
↓
600

sprng
↓
450

spec net = 220

SINGAPORE ACCIDENT STATEMENT

IMPORTANT NOTICE

1. Please report correctly the details of the accident to speed up the claims process.
2. This Form must be completed by the Policyholder and/or the Authorised Driver.
3. Information provided must be as truthful and accurate as possible. Any wilful misrepresentation or withholding of material facts may allow insurance companies to repudiate policy liability.
4. The issue and acceptance of this Form by insurance companies is not an admission of policy liability on the part of the insurance companies.
5. Any false reporting may be referred to the Police for investigation.
6. This report will be forwarded by the Insurers of the GIA Records Management Centre established by the General Insurance Association of Singapore (GIA) for archiving and that copies of this report will, for a fee, be made available upon application by interested parties.
7. By the lodgement of this report to the insurers, you hereby consent to the archiving of this report at the centre and to copies of the report being made available aforesaid.

ACCIDENT STATEMENT

Date Of Report	04/10/2019 14:41
Date Of Accident	04/10/2019 08:50
Exact Location Of Accident	JUNC MARRYMOUNT RD & PEMIMPIN DR
Country/State of Loss	SINGAPORE

DETAILS OF OWN VEHICLE

Vehicle Registration Number	SJQ5460P
Insured/Policyholder	
Name Of Registered Owner	MUHAMMAD HAFIZ BIN ABDUL RAHIM
NRIC No	S9107620I
Email Address	NOEMAIL
Mobile Phone No	(LOCAL) +65-90068994
Alternative Phone No	OFFICE-90068994

Vehicle Particulars

Manufacturer	HYUNDAI
Model	HD AVANTE 1.6 A
Exact Purpose for which vehicle was being used at time of accident	PRIVATE USE
Are you claiming under your own insurance policy for repair to your vehicle?	NO
If No, Please state action to be taken	THIRD PARTY
Vehicle Category	PRIVATE CAR

Insurance Company

Name of Insurance Company	NTUC INCOME INSURANCE CO-OPERATIVE LTD
Type Of Coverage	COMPREHENSIVE
Fleet Policy	NO
Policy Number	5110835478
Cover Note Number	

Driver

Name of Driver	MUHAMMAD HAFIZ BIN ABDUL RAHIM
NRIC No	S9107620I
Date Of Birth	07/03/1991
Occupation	OUTDOOR
Date Of Driving Pass	03/06/2019
Driving Experience	0 YEAR AND 4 MONTH
Gender	MALE
Mobile Number	(LOCAL) +65-90068994
Fax Number	
Contact Number	OFFICE-90068994
Email Address	NOEMAIL

Address	BLK 617 YISHUN RING ROAD #10-3252
Postcode	760617
Was driver an employee of the Insured's Company	NO
If No, Relationship of the Driver with the Insured	OWNER
Vehicle Registration Number of Driver's Own Vehicle	-
	-
Insurance Company of Driver's Own Vehicle	-
	-
	-

General Information of the Accident

Type Of Accident	CHAIN COLLISION
Weather Conditions	CLEAR
Road Surface	WET

Other Information

Was any foreign vehicle involved in this accident?	NO
Number of vehicles (including own vehicle) involved in the accident	3
Was any body injured in the Accident?	NO
Was any injured conveyed to hospital by ambulance?	
Was any other material or property damaged?	YES
I have been approached by unknown person(s) soliciting/offering accident claims assistance.	NO
Number of Passengers (Including Driver)	5
Passenger 1	NAME: : - GENDER: : MALE
Passenger 2	NAME: : - GENDER: : FEMALE
Passenger 3	NAME: : - GENDER: : FEMALE
Passenger 4	NAME: : - GENDER: : FEMALE

Details of Police Action

Was the accident reported to the police?	NO
If Yes, Please state which Police Station	
Was notice of intended Prosecution given?	NO
If Yes, against whom?	

Circumstances of Accident

ON STATED DATE AND TIME, I WAS TRAVELLING STRAIGHT ALONG THE STATED VENUE. FRONT CAR STOPPED, I STOPPED MY VEHICLE AS WELL. SUDDENLY I FELT AN IMPACT OF MY VEHICLE AND REALIZED THAT VEHICLE B HIT ONTO MY VEHICLE REAR PORTION. THERE WERE 3 VEHICLES INVOLVED IN THIS ACCIDENT.

Attachment(s)

Are accident photos available for attachment?	YES
Was there any video captured by Car Camera?	NO
Was there any audio recorded?	NO

DETAILS OF OTHER VEHICLE PROPERTY 1

Vehicle Registration Number	SMG2707R → (H veru)
Vehicle Make/Model/Colour	

Details Of Properties

Vehicle Category	PRIVATE CAR
Name of Driver	ZHANG JIANHUA
NRIC/Passport Number	S8475206A
Contact Number	
Address	
Postcode	
Insurance Company Name	
Nature Of Damage	
No. Of Passenger (Including Driver)	

DETAILS OF OTHER VEHICLE PROPERTY 2

Vehicle Registration Number	SMK8212R
Vehicle Make/Model/Colour	
Details Of Properties	
Vehicle Category	PRIVATE CAR
Name of Driver	JESSICA WOON SIEW LI
NRIC/Passport Number	S8083891C
Contact Number	
Address	
Postcode	
Insurance Company Name	
Nature Of Damage	
No. Of Passenger (Including Driver)	

Accident Sketch Plan

SKETCH PLAN

IMPORTANT NOTICE

1. Please report correctly the details of the accident to speed up the claims process.
2. This Form must be completed by the Policyholder and/or the Authorised Driver.
3. Information provided must be as truthful and accurate as possible. Any wilful misrepresentation or withholding of material facts may allow insurance companies to repudiate policy liability.
4. The issue and acceptance of this Form by insurance companies is not an admission of policy liability on the part of the insurance companies.
5. Any false reporting may be referred to the Police for investigation.
6. The report will be forwarded by the insurers of the GIA Records Management Centre established by the General Insurance Association of Singapore (GIA) for archiving and that copies of this report will for a fee be made available upon application by interested parties.
7. By the lodgment of this report to the insurers, you hereby consent to the archiving of this report at the centre and to copies of the report being made available aforesaid.

8. Consent under the Personal Data Protection Act (PDPA)

I understand, acknowledge, agree and consent that:

- (a) My insurer, my workshop and the General Insurance Association of Singapore ("GIA") may/are permitted to collect, use, disclose and/or process my personal data/personal information set out in this [form] and any other personal information provided by me or possessed by my insurer (collectively the "Personal Information") and disclose and transfer such Personal Information to all insurer(s) who have insured vehicle(s) involved in this accident (all insurer(s) who have insured vehicle(s) involved in this accident shall be collectively referred to as the "Insurers"), the Insurers' lawyers/law firms, the Monetary Authority of Singapore and any relevant government agency/authority (such as the police), for the purpose(s) of:
 - (i) processing, handling and/or dealing with my claims including the settlement of the claims and any necessary investigations relating to the claims;
 - (ii) investigating the accident and/or my claims;
 - (iii) carrying out and/or dealing with my instructions or responding to any enquiries by me;
 - (iv) administering my claims (including the mailing of correspondence, statements, invoices, reports or notices to me, which could involve disclosure of certain personal data about me to bring about delivery of the same as well as on the external cover of envelopes/mail packages); and/or
 - (v) complying with applicable law in administering, processing, handling and/or dealing with my claims (collectively the "Purposes")
- (b) all insurer(s) who have insured vehicle(s) involved in this accident and the Insurers' lawyers/law firms, may/are permitted to collect, use, disclose and/or process my Personal Information for one or more of the above Purposes; and
- (c) my Personal Information may/can be disclosed by any of the Insurers and/or GIA to their third party service providers or agents (including their lawyers/law firms), which may be sited outside of Singapore, for one or more of the above Purposes.
- (d) my Personal Information will also be collected and used to compile claims history for the purpose of fraud detection, investigation and management in present and all future claims.
- (e) the information so collected under (d) above may be shared / disclosed:
 - (i) to all insurers and/or any other third parties that assist in evaluating, investigating, controlling or managing fraud, regulators, law enforcement and government agencies as reasonably required for the purposes stated, or
 - (ii) for complying with requirements under any regulations, laws or court orders.

Policyholder's Signature
Date & Time:

Driver's Signature
(If driver is not the policyholder)
Date & Time:

Reporting Centre Personnel's Signature
Name:
NRIC/FIN No.:

Accident Sketch Plan

SKETCH PLAN

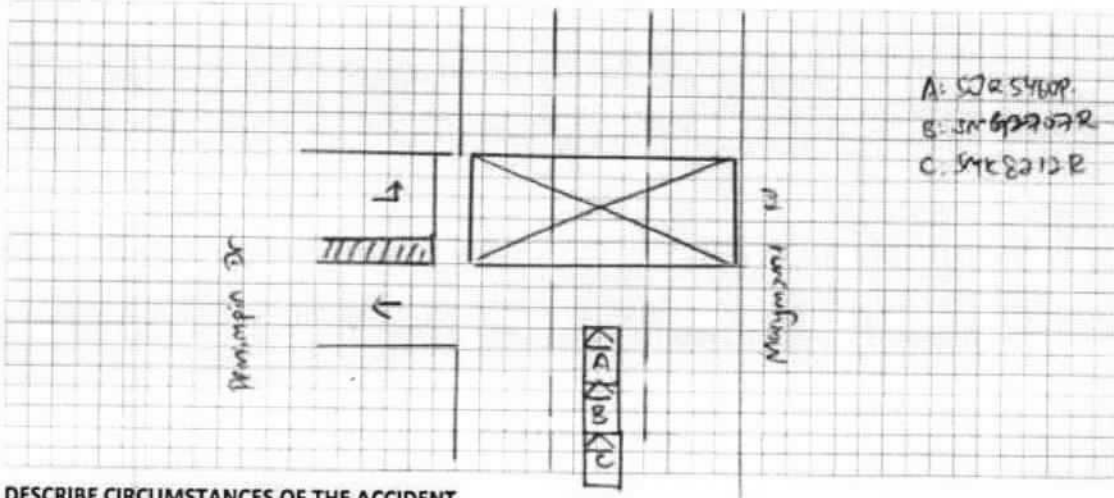

DESCRIBE CIRCUMSTANCES OF THE ACCIDENT

Refer to statement.

DECLARATION

I/We declare the foregoing particulars are true in every respect.

Policyholder's Signature
Date & Time:

Driver's Signature
(If driver is not the policyholder)
Date & Time:

Reporting Centre Personnel's Signature
Name:
NRIC/FIN No.:

**LKK Auto Consultants Pte Ltd**

51 Ubi Ave 1 #01-25 Paya Ubi Industrial Park, Singapore 408933

TEL: 6256 3561 FAX: 6256 4315

Reg. No: 199607198R GST Reg. No: 19-9607198-R

Page No.: 1 of 1

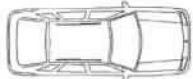
PRE-REPAIR INSPECTION REPORT				
AXA INSURANCE PTE LTD		Ref: CS3/ASM19017798/Hcf3e2		
8 SHENTON WAY #24-01 AXA TOWER		Date: 23-10-2019		
SINGAPORE 068811		Code: ASM		
ATTN: PETER WANG				
1. Policy Particulars :- (THIRD PARTY CLAIM)				
Insured Veh.	SMG 2707R	Veh. Inspected	SJQ 5460P	
Policy No.		Coverage (\$)	0.00	
Claim No.	S9M022PC	Excess (\$)	0.00	
Assign From	PETER WANG	Assign Date	08/10/2019	
2. Vehicle Particulars & Condition				
Make & Model	HYUNDAI HD AVANTE 1.6 A	c.c	1591	
Engine No.	HIDDEN	Year of Reg.	2009	
Chassis No.	KMHU41BR9U751853	Colour	BEIGE	
Odometer	120693 KM	Steering	IN ORDER	
Brakes	IN ORDER	Modification	SPORTS RIM	
General	GOOD			
3. Conditions of Tyres				
	Size	Make	Balance	
R/H Front Tyre	185/65 R15	FALKEN	5 mm	
L/H Front Tyre	185/65 R15	FALKEN	5 mm	
R/H Rear Tyre	185/65 R15	BRIDGESTONE	5 mm	
L/H Rear Tyre	185/65 R15	BRIDGESTONE	5 mm	
4. Description of Damages				
THE VEHICLE SUSTAINED DAMAGES AT THE REAR PORTION.				
5. General Information				
Accident Date	04/10/2019	Inspect Date / Time	09/10/2019 (11:24 AM)	
Survey held at	MY CAR CONSULTANT PTE LTD 53 UBI AVENUE 1 #01-33 PAYA UBI INDUSTRIAL PARK SINGAPORE 408934			
5a. Remarks				
A) THE INSPECTION WAS CONDUCTED ON A "WITHOUT PREJUDICE" BASIS. B) THE REPAIR ESTIMATE WAS NOT PRESENTED AT THE TIME OF INSPECTION. THE REPAIRER WAS TOLD TO PREPARE THE ESTIMATE. C) ENCLOSED PLEASE FIND DAMAGED VEHICLE PHOTOGRAPHS. D) THE ESTIMATED REPAIR COST OF THE DAMAGED VEHICLE IS IN THE REGION OF \$1,800-\$2,300				
5b. Estimate Days of Repair				
ESTIMATED NORMAL PERIOD FOR REPAIR:		3 Working Days		

Report Ref No. CS3/ASM19017798/Hcf3e2

Inspected By

LEE HOCK ANN

Asst. Automotive Assessor



K.K.LAU CPT(RET)

BEng(Hons), B.Bus, MBA, PEng, PE, MInstAEA, MASME, MIRTE

REGD Auto Consultant-SAE, Licensed Appraiser

DISCLAIMER OF LIABILITY TO THIRD PARTIES:- This Report is made solely for the use and benefit of the Client named on the front page of this Report.
No liability of responsibility whatsoever, in contract or tort, is accepted to any third party who may rely on the Report wholly or in part. Any third party acting or replying on this Report, in whole or in part, does so at his or her own risk.