

ASS. REC. BY:

REF:

CS/MSG/1017736/AGvd30

Special Instruction:

Survey:

Adrian

Merimen

ASSIGNMENT (Office)

From (Person):

Jowyn Tay

of

MSLA

Date/Time:

7/10/19 @ 4.54pm

Estimated Cost:

Bill to:

OD ~~TP~~ / WS / TP RES / OD RES / EVA / INV / MV / CS

To Inspect Vehicle No:

SGC 5959C

Insured:

GBE 4021M

at Workshop m/s

Kei Motor Trading

Tel:

6747 4006 / 16559667

of

BKK 3007 Ubi Road 1 #01-440

Policy No:

29106948

Claim No:

607613

Sum Insured:

Excess:

Make of Veh:

(Client's Record)

D.O.A.

21/01/2019

CA / REV / REP. / REV 24 HRS

H.O.D. Endorsement:

Date/Time:

11.17am 6/10/19

Person Contacted:

Ms. kym

Vehicle IN / OUT

Date/Time

Action/Instruction

Folmott ✓

SGC 5959C-CS/CT/1010573/Kvd3n2

D.O.A: 10/6/19

GBE 4021M-X

9/10/19

Informed Jowyn pending workshop est by merimen

17/1/2020

Adrian Confirmed \$ 700 (Recd 2461.63, 7790)

ASSIGNMENT

From: _____ Date: _____

Estimated Cost: _____

OD / TP / WS / TP RES / OD RES / EVA / INV / MV

To Inspect Vehicle No: _____

at Workshop m/s _____

of _____

Insured: _____

Policy No. _____

Claims No. _____

Sum Insured: _____ Excess: _____

(Client's Record)

Make of Veh: _____

(Policy Condition)

Remark: The veh had commenced its
repair at the time of inspection.

Bal. or Market Value: _____

IDAC Accident Rpt: _____ Consistent?: Yes or No

GIA / PR Seen: _____ Consistent?: Yes or No

Est. Repairs: _____ days Res.: Yes or No

Lum Sum: _____ % 3 Val.: Yes or No

CA / REV / REP. / 24 HRS

Date: _____ Person Contacted: _____

Vehicle: IN / OUT

Veh No: SG65959C Yr Regn: 2015 / DecType: M.Car / M.Cycle / Bus / Van / Lorry / Taxi / Prime Mover /

Truck / Trailer or _____

Make: Toyota Altis C.C. 1558Colour: Blue A/C: Insured / Std / NI / NASp. Reading: 86046 T/Radio: Insured / Std / NI / NA

Eng/No: _____

C/No: MR053REH104542324Gen. Cond: Good / Fair / Poor / BurntSteering: In order / Jammed / Leaked / Burnt orBrake: In order / Jammed / Leaked / Burnt orModi: Nil / S/Rim / STD A/Rim orTyre Size: F: 205/55R16R: 205/55R16BS / DUN / EXNOVA / GY / FS / LIZA / MIC / OHTSU / PIR / SUMI /

TOYO / YOKO or _____

Front

Rear

R/Bal. 06 mmR/Bal. 06 mmL/Bal. 06 mmL/Bal. 06 mm

D.O.A. _____

D.O.I. 68/10/19Survey held at KauimulorDes. of Damages: Frt / Rear / O/S / N/S / U/C / Rooftop or

The U/C / Chassis frame / Body Structure affected due to collision.

Date / Time Action / Instruction

TP MS/G.

17/1/2020 Send preli revised via merimen

RECEIVED 20 JAN 2020

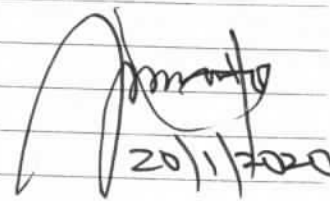

20/1/2020

Date/Time, File Pass to?

☐ : Preli. ReportDays Of Repair: 2

1)

☐ : Final Report

Resurvey No. of Trip: _____

Date/Time, File Return to?

2001 - typist

Add Fee: ☐ : Site Insp (\$)☐ : Interview (\$)☐ : Tech. Invs (\$)☐ : Weekend (\$)

Survey Fee:

Transportation:

3 + PS. SI

Photos

Others

TOTAL

150

11

161

Report Format: MerimenLump Sum / L.B.J: 700/2

...CLAIM SUBFOLDER...(New Assignment)

CLAIM SUBFOLDER TRACKING

Case	Notified	Est Submitted	Adj Assigned	Adj Rpt	Adj Submitted	Ins Auth'd	Status
Main	07 Oct 2019		07 Oct 2019 16:54 Assign				New Assignment Cancel Case

Main	Reference	Claim Details	Documents	Show All
------	-----------	---------------	-----------	--------------------------

CLAIM SUBFOLDER DETAILS

[\[Created by insurer\]](#)

Insured:	HONG HUAT ELECTRICAL PTE LTD, Co. Reg. No.: 198301661Z			
Main Claimant:	YAP CHIP SING, ID: S1613265I			
Vehicle Reg. No.:	SGC5959C	Date of Loss:	02/10/2019 08:00 - :59 [45 Months and 3 Days From LTA Reg Date (Man Yr)]	
Claim Type:	TP / 607613	Policy/Cover Note No.:	29106948 (Comprehensive) Coverage: 30/11/2018 - 29/11/2019	
Vehicle Reg. No. (Insured):	GBE4021M	Policy No. (Claimant):		
		Excess:	S\$600.00	
Repairer:	KAI MOTOR TRADING (HQ) BLK 3007 UBI ROAD 1, #01-440, 408701 Ubi - Tel:			
Handling Insurer:	MSIG Insurance (Singapore) Pte. Ltd. (HQ) - Tel: +65 6827 7888 ... [Handled by Jowyn Tay Mei Ling - 6643 1307]			
Adjuster:	LKK Auto Consultants Pte Ltd (HQ) - Tel: 6256-3561 ... [Imm.Advice due 08/10/2019]			
Driver/Custodian (Insured):	LIU CHANGJIN (45 / Male) , NRIC: G6245959Q, Tel: +6590216818 Email:			
Adj Asg. Remarks:	on WP. Liab: unclear, Agree on SJE. Assign: LKK Auto Consultants Pte Ltd, Contact: Ms Kym @ 6747 4006.			

ASSOCIATED MAIL RECEIVED

[View All](#) [Compose Case Mail](#)

There are no mail for this case.

ALL ASSOCIATED TASKS

[View All](#) [Search Tasks](#) [Create New Task](#) [Complete](#)

Due Date	Priority	Type	Task Group	Subject	Handler	Assigned By	Completed On	Created On	Done?
No results.									

LKK Auto Consultants Pte Ltd (Co.Reg.No:199607198R)

51 Ubi Ave 1 #01-25, Paya Ubi Industrial Park

Singapore 408933

Tel: 6256-3561 Fax: 6844-8805 Email: sur@lkkauto.com;assignments@lkkauto.com

To:	MSIG Insurance (Singapore) Pte. Ltd. 4 Shenton Way #21-01 SGX Centre 2 Singapore 068807	From:	LKK Auto Consultants Pte Ltd 51 Ubi Ave 1 #01-25 Paya Ubi Industrial Park Singapore 408933
Attn:	Jowyn Tay Mei Ling	Date:	17 Jan 2020
<u>Preliminary Advice</u>			

Insured Vehicle No	: GBE4021M	Accident Date	: 02/10/2019
TP Vehicle No	: SGC5959C	Assignment Date	: 07/10/2019
Make	: TOYOTA COROLLA ALTIS	Est. Duration of Repair	: 2
Date of Inspection	: 8/10/2019		
Inspection At	: KAI MOTOR TRADING		

Point of Impact / General Description of Damages

The vehicle sustained impact / damages o/s body and parts claimed are consistent to the accident.

Repairer's Estimate (Gross)	:S\$	3,161.63
Revised Amount	:S\$	700.00
Check Items (Estimated)	:S\$	0.00
Total	:S\$	700.00
Lump Sum Repair	:S\$	

Total Loss Consideration

New for Old Value	:S\$	
Pre-Accident Value	:S\$	
COE / PARF Rebate	:S\$	
Salvage Value	:S\$	
Margin for Repair	:S\$	

Remarks

- () The vehicle is economical/not economical for repair.
- (X) The above survey was conducted on a 'without prejudice' basis.

View Sent Message

This mail is associated with :

***SGC5959C (607613)**

[GBE4021M]

TP

YAP CHIP SING

Oct 2 2019 8:00AM

[HONG HUAT ELECTRICAL PTE LTD]

KAI MOTOR TRADING

[Resend](#)[View Recipients](#)[Print Message](#)[Delete Message](#)[Forward](#)

From LKK Auto Consultants Pte Ltd (LKK_HQ), sent on **09/10/2019 12:56 PM.**

To SGSGJTML

Subject TP SURVEY SGC 5959C

Dear Jowyn,

Please be informed that we have inspected the vehicle SGC 5959C on 8/10/2019.

We are pending estimate from repairer.

Best Regards,

Veron Chen

DOCUMENTS SUMMARY

There are no documents.

SINGAPORE ACCIDENT STATEMENT

IMPORTANT NOTICE

1. Please report correctly the details of the accident to speed up the claims process.
2. This Form must be completed by the Policyholder and/or the Authorised Driver.
3. Information provided must be as truthful and accurate as possible. Any wilful misrepresentation or withholding of material facts may allow insurance companies to repudiate policy liability.
4. The issue and acceptance of this Form by insurance companies is not an admission of policy liability on the part of the insurance companies.
5. Any false reporting may be referred to the Police for investigation.
6. This report will be forwarded by the insurers of the GIA Records Management Centre established by the General Insurance Association of Singapore (GIA) for archiving and that copies of this report will, for a fee, be made available upon application by interested parties.
7. By the lodgement of this report to the insurers, you hereby consent to the archiving of this report at the centre and to copies of the report being made available aforesaid.

ACCIDENT STATEMENT

Date Of Report	02/10/2019 15:29
Date Of Accident	02/10/2019 08:25
Exact Location Of Accident	JLN TOA PAYOH AFTER SERANGOON RD TWDS PIE(TUAS)
Country/State of Loss	SINGAPORE

DETAILS OF OWN VEHICLE

Vehicle Registration Number	SGC5959C
Insured/Policyholder	
Name Of Registered Owner	YAP CHIP SING
NRIC No	S1613265I
Email Address	YAPCS@SINGNET.COM.SG
Mobile Phone No	(LOCAL) +65-96199413
Alternative Phone No	OTHERS-96199413

Vehicle Particulars

Manufacturer	TOYOTA
Model	COROLLA ALTIS 1.6L CVT
Exact Purpose for which vehicle was being used at time of accident	PRIVATE USE
Are you claiming under your own insurance policy for repair to your vehicle?	NO
If No, Please state action to be taken	THIRD PARTY
Vehicle Category	PRIVATE CAR

Insurance Company

Name of Insurance Company	FWD SINGAPORE PTE. LTD.
Type Of Coverage	COMPREHENSIVE
Fleet Policy	NO
Policy Number	PNPV2016-00000460-02
Cover Note Number	29/12/2018 - 28/12/2019

Driver

Name of Driver	YAP CHIP SING
NRIC No	S1613265I
Date Of Birth	15/08/1963
Occupation	INDOOR
Date Of Driving Pass	25/01/1988
Driving Experience	31 YEARS AND 8 MONTHS
Gender	MALE
Mobile Number	(LOCAL) +65-96199413
Fax Number	
Contact Number	OTHERS-96199413
EEmail Address	YAPCS@SINGNET.COM.SG

Address	BLK 227B COMPASSVALE DRIVE #10-214
Postcode	542227
Was driver an employee of the Insured's Company	NO
If No, Relationship of the Driver with the Insured	OWNER
Vehicle Registration Number of Driver's Own Vehicle	-
	-
	-
Insurance Company of Driver's Own Vehicle	-
	-
	-

General Information of the Accident

Type Of Accident	COLLISION - CHANGE/CROSS LANE
Weather Conditions	CLEAR
Road Surface	DRY

Other Information

Was any foreign vehicle involved in this accident?	NO
Number of vehicles (including own vehicle) involved in the accident	2
Was any body injured in the Accident?	NO
Was any injured conveyed to hospital by ambulance?	NO
Was any other material or property damaged?	YES
I have been approached by unknown person(s) soliciting/offering accident claims assistance.	NO
Number of Passengers (Including Driver)	1

Details of Police Action

Was the accident reported to the police?	NO
If Yes, Please state which Police Station	
Was notice of intended Prosecution given?	NO
If Yes, against whom?	

Circumstances of Accident

REFER TO THE ATTACHED SKETCH PLAN BY DRIVER.

Attachment(s)

Are accident photos available for attachment?	YES
Was there any video captured by Car Camera?	NO
Was there any audio recorded?	NO

DETAILS OF OTHER VEHICLE PROPERTY 1

Vehicle Registration Number	GBE4021M
Vehicle Make/Model/Colour	
Details Of Properties	
Vehicle Category	COMMERCIAL VEHICLE
Name of Driver	LIU CHANGJIN
NRIC/Passport Number	G6245959Q
Contact Number	
Address	
Postcode	
Insurance Company Name	MSIG LTA
Nature Of Damage	
No. Of Passenger (Including Driver)	

Sketch Plan Pg. 1

Date of accident: 02nd 09 2019 Time: 0825am Location: JLN Toa Payoh after Serangoon Rd towards PIE (Tues)
 My Vehicle A: SGC 5959C Vehicle B: GBE 4021M Vehicle C:
 SKETCH PLAN

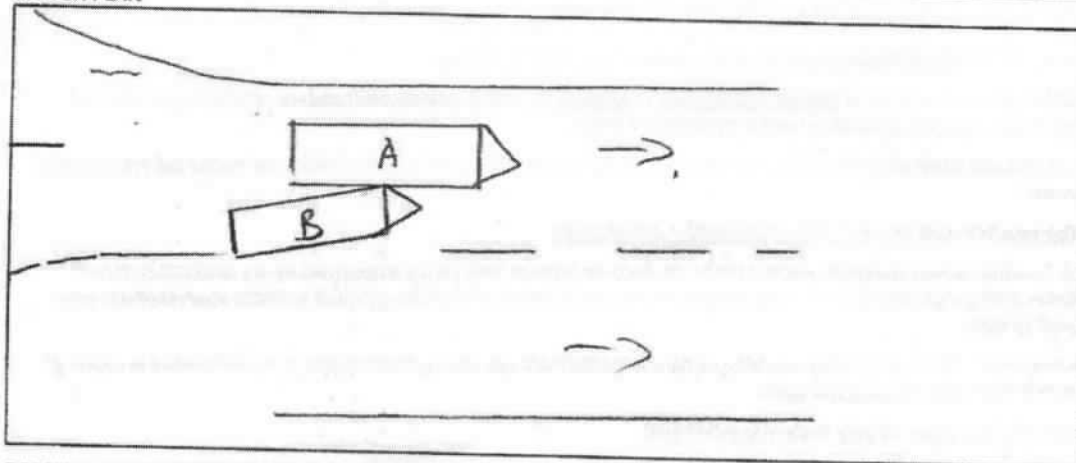

DESCRIBE CIRCUMSTANCES OF THE ACCIDENT

I was driving along Jln Toa Payoh after Serangoon Rd towards PIE (Tues), after the traffic light of Serangoon Rd and Jln Toa Payoh turn green, I move off at normal speed around 50 km/h after a few seconds, I heard a loud 'bang' on my right. I was shocked to see a white mini van hit & knock my car. So I move to the side road on my right to avoid obstructing the traffic & signal the van driver to follow behind. We parked at the side & exchange particulars & took my car damage on both doors including my driver's handle. The van driver apologised to me. I told him to report the accident to his company insurance company.

veh B: Liu Changjun / # G624 5959C

☐ Claim OD/TP at Ah Lim Motor ☒ Claim OD/TP at other workshop ☐ Reporting Only

Remarks: Please forward a copy of my efile accident report to:

My workshop:

Email address:

& myself:

Email address:

Note: Please take note that your insurer have 14 days timeframe for you to submit own damage claim under your own policy. Kindly check with your own insurer for more information.

DECLARATION

I/We declare the foregoing particulars are true in every respect.

Policyholder's Signature

Date & Time:

2/10/2019
1340 Hrs

Driver's Signature

(If driver is not the policyholder)

Date & Time:

Reporting Centre Personnel's Signature

Name:

NRIC/FIN No.:



AH LIM MOTOR COMPANY

SKETCH PLAN

IMPORTANT NOTICE

1. Please report correctly the details of the accident to speed up the claims process.
2. This Form must be completed by the Policyholder and/or the Authorised Driver.
3. Information provided must be as truthful and accurate as possible. Any wilful misrepresentation or withholding of material facts may allow insurance companies to repudiate policy liability.
4. The issue and acceptance of this Form by insurance companies is not an admission of policy liability on the part of the insurance companies.
5. Any false reporting may be referred to the Police for investigation.
6. The report will be forwarded by the insurers of the GIA Records Management Centre established by the General Insurance Association of Singapore (GIA) for archiving and that copies of this report will for a fee be made available upon application by interested parties.
7. By the lodgment of this report to the insurers, you hereby consent to the archiving of this report at the centre and to copies of the report being made available aforesaid.

8. Consent under the Personal Data Protection Act (PDPA)

I understand, acknowledge, agree and consent that:

- (a) My insurer, my workshop and the General Insurance Association of Singapore ("GIA") may/are permitted to collect, use, disclose and/or process my personal data/personal information set out in this [form] and any other personal information provided by me or possessed by my insurer (collectively the "Personal Information") and disclose and transfer such Personal Information to all insurer(s) who have insured vehicle(s) involved in this accident (all insurer(s) who have insured vehicle(s) involved in this accident shall be collectively referred to as the "Insurers"), the Insurers' lawyers/law firms, the Monetary Authority of Singapore and any relevant government agency/authority (such as the police), for the purpose(s) of:
 - (i) processing, handling and/or dealing with my claims including the settlement of the claims and any necessary investigations relating to the claims;
 - (ii) investigating the accident and/or my claims;
 - (iii) carrying out and/or dealing with my instructions or responding to any enquiries by me;
 - (iv) administering my claims (including the mailing of correspondence, statements, invoices, reports or notices to me, which could involve disclosure of certain personal data about me to bring about delivery of the same as well as on the external cover of envelopes/mail packages); and/or
 - (v) complying with applicable law in administering, processing, handling and/or dealing with my claims. (collectively the "Purposes")
- (b) all insurer(s) who have insured vehicle(s) involved in this accident and the Insurers' lawyers/law firms, may/are permitted to collect, use, disclose and/or process my Personal Information for one or more of the above Purposes; and
- (c) my Personal Information may/can be disclosed by any of the Insurers and/or GIA to their third party service providers or agents (including their lawyers/law firms), which may be sited outside of Singapore, for one or more of the above Purposes.
- (d) my Personal Information will also be collected and used to compile claims history for the purpose of fraud detection, investigation and management in present and all future claims.
- (e) the information so collected under (d) above may be shared / disclosed:
 - (i) to all insurers and/or any other third parties that assist in evaluating, investigating, controlling or managing fraud, regulators, law enforcement and government agencies as reasonably required for the purposes stated, or
 - (ii) for complying with requirements under any regulations, laws or court orders.



Policyholder's Signature
Date & Time:

Driver's Signature
(If driver is not the policyholder)
Date & Time:



Reporting Centre Personnel's Signature
Name:
NRIC/FIN No.:



凱 摩 哆 服 務

KAI MOTOR TRADING

BLK 3007 UBI ROAD 1 #01-440, SINGAPORE 408701.
TEL: 6747 4006 FAX: 6743 7591 EMAIL: kaimotor@gmail.com
BUS. REG. NO: 44223100L GST NO: M90371531Y

專業服務：汽車意外保險賠償，拖車，汽車修理及維修服務，打嗎呷，噴漆。

Specialist in: Accidents Insurance Claim, Towing Service, Motor Vehicle Repairing, Panel Beating, Spray Painting.

Date : 07/10/2019

Attn: The Motor Claims Department

Your Insured veh no : GBE 4021 M

MSIG Insurance (S) Pte Ltd

4 Shenton Way

#21-01 SGX Centre 2

Singapore 068807

Veron

WITHOUT PREJUDICE

(By Email Only)

LKK Adrian

968 9 3735

Dear Sir / Madam

Estimate Cost Repair Bill To Toyota ALTIS 1.6 SGC 5959 C & GBE 4021 M on 02/10/2019@08:25:00

To Supply :-

1pc	Front door RH	\$ 1,135.20
1pc	Rear door RH	\$ 1,080.30
		\$ 2,215.50
	less	25% \$ 553.88
		\$ 1,661.63

To dismantle & replace damage parts, panel beat where necessary.

\$ 700.00 200

To putty, apply primer & spray paint on the affected portion.

\$ 800.00 300
\$ 3,161.63

LKK Auto Consultants hence notify the Repairer of the following:

- To resurvey before/after spray painting
- To display damaged part(s) during resurvey
- Parts prices are subject to confirmation
- Third party survey is on a "Without Prejudice" basis
- No illegal modification(s) is allowed
- Supplementary item(s) must be resurveyed and is subject to final approval from Insurance Company

Acknowledged by Repairer
Signature:
Date:

Adrian L
L/s 08/10/19.
02 Days.
P/P : 700

...CLAIM SUBFOLDER...(Pending for Survey Report)

CLAIM SUBFOLDER TRACKING							
Case	Notified	Est Submitted	Adj Assigned	Adj Rpt	Adj Submitted	Ins Auth'ed	Status
Main	07 Oct 2019		07 Oct 2019 16:54 Edit Adj Rpt	\$700.00 Edit Estimates	\$700.00 View Rpt		Pending for Survey Report Cancel Case

Main	Reference	Claim Details	Documents	Show All
------	-----------	---------------	-----------	----------

CLAIM SUBFOLDER DETAILS		[Created by insurer]							
Insured:	HONG HUAT ELECTRICAL PTE LTD, Co. Reg. No.: 198301661Z								
Main Claimant:	YAP CHIP SING, ID: S1613265I								
Vehicle Reg. No.:	SGC5959C	Date of Loss: 02/10/2019 08:00 - :59 [45 Months and 3 Days From LTA Reg Date (Man Yr)]							
Claim Type:	TP / 607613	Policy/Cover Note No.: 29106948 (Comprehensive) Coverage: 30/11/2018 - 29/11/2019							
Vehicle Reg. No. (Insured):	GBE4021M	Policy No. (Claimant):							
		Excess: S\$600.00							
Repairer:	KAI MOTOR TRADING (HQ) BLK 3007 UBI ROAD 1, #01-440, 408701 Ubi - Tel:								
Handling Insurer:	MSIG Insurance (Singapore) Pte. Ltd. (HQ) - Tel: +65 6827 7888 ... [Handled by Jowyn Tay Mei Ling - 6643 1307]								
Adjuster:	LKK Auto Consultants Pte Ltd (HQ) - Tel: 6256-3561 ... [Handled by XING GUO QIANG] ... [Final Rpt due 06/11/2019]								
Driver/Customer (Insured):	LIU CHANGJIN (45 / Male) , NRIC: G6245959Q, Tel: +6590216818 Email:								
Adj Asg. Remarks:	on WP. Liab: unclear. Agree on SJE. Assign: LKK Auto Consultants Pte Ltd. Contact: Ms Kym @ 6747 4006.								
ASSOCIATED MAIL RECEIVED View All Compose Case Mail									
There are no mail for this case.									
ALL ASSOCIATED TASKS View All Search Tasks Create New Task Complete									
Due Date	Priority	Type	Task Group	Subject	Handler	Assigned By	Completed On	Created On	Done?
No results.									

Claim Documents

*SGC5959C (607613)
[GBE4021M]
TP
YAP CHIP SING
Oct 2 2019 8:00AM
[HONG HUAT ELECTRICAL PTE LTD]
KAI MOTOR TRADING

Upload Documents		Upload Photos	Compose New Letter	View View in Browser	
Assessment Reports				1 per page	<input checked="" type="checkbox"/>
No	Finalized On	LKK Auto Consultants Pte Ltd (HQ)		Thumbnail	Print
1	17/01/20 16:38	Adjuster Immediate Advice		Load HTM	
Photos/Images					
				3 per page	<input checked="" type="checkbox"/>
No	Relabel/Reorder	LKK Auto Consultants Pte Ltd (HQ)		Thumbnail	Print
1	17/01/20 16:12	General View		Load JPG	<input checked="" type="checkbox"/>
2	17/01/20 16:12	General View		Load JPG	<input checked="" type="checkbox"/>
3	17/01/20 16:12	General View		Load JPG	<input checked="" type="checkbox"/>
4	17/01/20 16:12	General View		Load JPG	<input checked="" type="checkbox"/>
5	17/01/20 16:12	General View		Load JPG	<input checked="" type="checkbox"/>
6	17/01/20 16:12	General View		Load JPG	<input checked="" type="checkbox"/>
7	17/01/20 16:12	General View		Load JPG	<input checked="" type="checkbox"/>
8	17/01/20 16:12	General View		Load JPG	<input checked="" type="checkbox"/>
9	17/01/20 16:12	General View		Load JPG	<input checked="" type="checkbox"/>
Documentation					
				1 per page	<input checked="" type="checkbox"/>
No	Finalized On	MSIG Insurance (Singapore) Pte. Ltd. (HQ)		Thumbnail	Print
1	07/10/19 14:50	TPD SGC5959C GIA REPORT		Load PDF	
2	07/10/19 14:50	TPD SGC5959C - PRI		Load PDF	
3	07/10/19 15:30	Agree on SJE		Load PDF	

Documents Checklist

DOCUMENTS CHECKLIST		Reset	Save	Print
There are no document checklists configured.				
Our Checklist Remarks - LKK Auto Consultants Pte Ltd (HQ)				
Show Remarks To: <input type="checkbox"/> Handling Insurer <small>Note: Remarks are private unless you show it to other parties.</small>				

LKK Auto Consultants Pte Ltd (Co.Reg.No:199607198R)

51 Ubi Ave 1 #01-25, Paya Ubi Industrial Park

Singapore 408933

Tel: 6256-3561 Fax: 6844-8805 Email: sur@lkkauto.com;assignments@lkkauto.com

VEHICLE DAMAGE INSPECTION REPORT

Our File No: CS/MSG19017736/AGVD3E2

Date: 21/01/2020

REFERENCE

Handling Insurer: MSIG Insurance (Singapore) Pte. Ltd.

Policy No: 29106948

Claimant SGC5959C

Insured Vehicle No : GBE4021M

Vehicle No : SGC5959C

Nature of Claim: TP

Claim No: 607613

DESCRIPTION & IDENTIFICATION OF VEHICLE

Reg No: SGC5959C

Make & Model: TOYOTA COROLLA ALTIS, 1.6 L CVT (A)

Engine No: 1ZRY236353

Reg. Date: 29/12/2015 (Man. Year: 2015)

Chassis No: MR053REH104542524

Colour: Blue

Odometer: 86046 km

Engine Capacity: 1598 cc

Market Value/New Car Price: N/A

Sum Insured (S\$): Market Value/New Car Price

CONDITION OF VEHICLE AT THE TIME OF SURVEY

General Condition: Steering (Serviceable):

Yes Footbrake (Serviceable):

Yes

Handbrake (Serviceable): Yes Engine Modification:

No Pre-accident Condition:

CONDITION OF TYRES

Front Tyre Size: 205/55R16

Rear Tyre Size: 205/55R16

Front Left Side: Pirelli 6 mm

Rear Left Side: Pirelli 6 mm

Front Right Side: Pirelli 6 mm

Rear Right Side: Pirelli 6 mm

The above values represent the remaining tyre treads depth

COST OF CLAIMS	Repairer's	Adjuster's	Difference	Diff %
Parts	1,661.62	0.00	1,661.62	100.00
Miscellaneous Items	0.00	0.00	0.00	
Labour	1,500.00	700.00	800.00	53.33
Paintwork Labour	0.00	0.00	0.00	
Towing	0.00	0.00	0.00	
Gross Total (S\$)	3,161.62	700.00	2,461.62	77.86
+ GST 7.00/7.00% (S\$)	221.31	49.00	172.31	77.86
Nett Amount (S\$)	3,382.93	749.00	2,633.93	77.86

INSPECTION

Date of Assignment: 07/10/2019

Date Inspected: 08/10/2019 Inspected At:

KAI MOTOR TRADING (HQ)
BLK 3007 UBI ROAD 1, #01-440
Singapore 408701

Estimated Period of Repair: 2.0 days

Adjuster: XING GUO QIANG

Manager: VERON CHEN

NOTE: This report represents our findings at the time and place of inspection stated herein. Such inspection has been carried out to the best of our knowledge and ability but any other liability under any other circumstances is hereby expressly excluded.

REPAIR DETAILS

Reference		
Part Source:	MRM-SG	Version: 1.0 (Last Synchronised: 21 Jan 2020)
Parts:	143	TOYOTA COROLLA ALTIS 1.6 L CVT (A) (Catalogue:Merimen Singapore 1.0)
Labour:	Repairer's	(Price-denominated Standard List)
Print Code:	(Unsubmitted, no print-code for SGC5959C)	
Validity:	These estimates are valid only if they contain the print code (above) on all estimate pages, running page numbers with the END OF ESTIMATES marker on the last estimate page	
Further Info:	Items/values not in reference catalogue are prefixed with an asterisk *.	

Recommended Parts

No.	Qty	Part No.	Particulars	Condition	Repairer's	Amount
1	1		*FRONT DOOR RH	Repair	1,135.20 FL	*- FL
2	1		*REAR DOOR RH	Repair	1,080.30 FL	*- FL
F=Franchise part. L=ListItemDisc.						
Sub Total (S\$)					2,215.50	0.00
- List Item Discount on L Items 25.00/25.00% (S\$)					553.88	0.00
Total Parts (S\$)					1,661.62	0.00

Report was unsubmitted during this print-out.

Recommended Miscellaneous Items

There are no new miscellaneous items selected.

Recommended Labour

No	Particulars	Lab.Type	Repairer's	Amount
<u>Labour Items</u>				
1	TO DISMANTLE & REPLACE DAMAGE PARTS,PANEL BEAT WHERE NECESSARY	New	700.00	200.00
2	TO PUTTY,APPLY PRIMER & SPRAY PAINT ON THE AFFECTED PORTION	New	800.00	500.00
Gross Labour Cost (S\$)			1,500.00	700.00

Report was unsubmitted during this print-out.

< END OF ESTIMATES >