

## SINGAPORE ACCIDENT STATEMENT

### IMPORTANT NOTICE

1. Please report correctly the details of the accident to speed up the claims process.
2. This Form must be completed by the Policyholder and/or the Authorised Driver.
3. Information provided must be as truthful and accurate as possible. Any wilful misrepresentation or withholding of material facts may allow insurance companies to repudiate policy liability.
4. The issue and acceptance of this Form by insurance companies is not an admission of policy liability on the part of the insurance companies.
5. Any false reporting may be referred to the Police for investigation.
6. This report will be forwarded by the insurers of the GIA Records Management Centre established by the General Insurance Association of Singapore (GIA) for archiving and that copies of this report will, for a fee, be made available upon application by interested parties.
7. By the lodgement of this report to the insurers, you hereby consent to the archiving of this report at the centre and to copies of the report being made available aforesaid.

### ACCIDENT STATEMENT

Date Of Report	07/10/2019 12:33
Date Of Accident	06/10/2019 03:45
Exact Location Of Accident	SENGKANG ROAD
Country/State of Loss	SINGAPORE

### DETAILS OF OWN VEHICLE

Vehicle Registration Number	SLC1779Y
<b>Insured/Policyholder</b>	
Name Of Registered Owner	HITACHI CAPITAL ASIA PACIFIC PTE LTD
Co Reg No	19940039NN
Email Address	JUNTAIYO@HCSPL.COM.SG
Mobile Phone No	
Alternative Phone No	OFFICE-64663022

### Vehicle Particulars

Manufacturer	TOYOTA
Model	COROLLA ALTIS-1.6 CLASSIC CVT (A)
Exact Purpose for which vehicle was being used at time of accident	PRIVATE HIRE
Are you claiming under your own insurance policy for repair to your vehicle?	NO
If No, Please state action to be taken	THIRD PARTY
Vehicle Category	PRIVATE HIRE

### Insurance Company

Name of Insurance Company	MSIG INSURANCE (SINGAPORE) PTE. LTD.
Type Of Coverage	COMPREHENSIVE
Fleet Policy	YES
Policy Number	MSD/VPCP/19-000825-00
Cover Note Number	

### Driver

Name of Driver	SIVAKUMARAN S/O KANDASAMY
NRIC No	S8129552B
Date Of Birth	13/09/1981
Occupation	OUTDOOR
Date Of Driving Pass	17/10/2005
Driving Experience	13 YEARS AND 11 MONTHS
Gender	MALE
Mobile Number	(LOCAL) +65-87816023
Fax Number	
Contact Number	
Email Address	SIVAKUMARAN1981@GMAIL.COM

Address	BLK 601B PUNGGOL CENTRAL #10-608
Postcode	822601
Was driver an employee of the Insured's Company	NO
If No, Relationship of the Driver with the Insured	OTHER - LESSEE
Vehicle Registration Number of Driver's Own Vehicle	-
	-
	-
Insurance Company of Driver's Own Vehicle	-
	-
	-

#### General Information of the Accident

Type Of Accident	CHAIN COLLISION
Weather Conditions	CLEAR
Road Surface	DRY

#### Other Information

Was any foreign vehicle involved in this accident?	NO
Number of vehicles (including own vehicle) involved in the accident	3
Was any body injured in the Accident?	NO
Was any injured conveyed to hospital by ambulance?	
Was any other material or property damaged?	YES
I have been approached by unknown person(s) soliciting/offering accident claims assistance.	NO
Number of Passengers (Including Driver)	2
Passenger 1	NAME: : PASSENGER GENDER: : FEMALE

#### Details of Police Action

Was the accident reported to the police?	NO
If Yes, Please state which Police Station	
Was notice of intended Prosecution given?	NO
If Yes, against whom?	

#### Circumstances of Accident

REFER TO ATTACHED.

#### Attachment(s)

Are accident photos available for attachment?	YES
Was there any video captured by Car Camera?	YES
Was there any audio recorded?	NO

#### DETAILS OF OTHER VEHICLE PROPERTY 1

Vehicle Registration Number	SHA1871X
Vehicle Make/Model/Colour	COMFORT TAXI
Details Of Properties	
Vehicle Category	TAXI
Name of Driver	KAMAL
NRIC/Passport Number	S7522382Z
Contact Number	92279914
Address	
Postcode	
Insurance Company Name	
Nature Of Damage	

No. Of Passenger (Including Driver)

DETAILS OF OTHER VEHICLE PROPERTY 2

Vehicle Registration Number	SKA3877G
Vehicle Make/Model/Colour	NISSAN
Details Of Properties	
Vehicle Category	PRIVATE CAR
Name of Driver	SIN ZHE XIONG ANDY
NRIC/Passport Number	S8824254H
Contact Number	96848944
Address	
Postcode	
Insurance Company Name	
Nature Of Damage	
No. Of Passenger (Including Driver)	

## Sketch Plan Pg. 1

### SKETCH PLAN

#### IMPORTANT NOTICE

1. Please report correctly the details of the accident to speed up the claims process.
2. This Form must be completed by the Policyholder and/or the Authorised Driver.
3. Information provided must be as truthful and accurate as possible. Any wilful misrepresentation or withholding of material facts may allow insurance companies to repudiate policy liability.
4. The issue and acceptance of this Form by insurance companies is not an admission of policy liability on the part of the insurance companies.
5. Any false reporting may be referred to the Police for investigation.
6. The report will be forwarded by the insurers of the GIA Records Management Centre established by the General Insurance Association of Singapore (GIA) for archiving and that copies of this report will for a fee be made available upon application by interested parties.
7. By the lodgment of this report to the insurers, you hereby consent to the archiving of this report at the centre and to copies of the report being made available aforesaid.
8. **Consent under the Personal Data Protection Act (PDPA)**

I understand, acknowledge, agree and consent that:

- (a) My insurer, my workshop and the General Insurance Association of Singapore ("GIA") may/are permitted to collect, use, disclose and/or process my personal data/personal information set out in this [form] and any other personal information provided by me or possessed by my insurer (collectively the "Personal Information") and disclose and transfer such Personal Information to all insurer(s) who have insured vehicle(s) involved in this accident (all insurer(s) who have insured vehicle(s) involved in this accident shall be collectively referred to as the "Insurers"), the Insurers' lawyers/law firms, the Monetary Authority of Singapore and any relevant government agency/authority (such as the police), for the purpose(s) of:
  - (i) processing, handling and/or dealing with my claims including the settlement of the claims and any necessary investigations relating to the claims;
  - (ii) investigating the accident and/or my claims;
  - (iii) carrying out and/or dealing with my instructions or responding to any enquiries by me;
  - (iv) administering my claims (including the mailing of correspondence, statements, invoices, reports or notices to me, which could involve disclosure of certain personal data about me to bring about delivery of the same as well as on the external cover of envelopes/mail packages); and/or
  - (v) complying with applicable law in administering, processing, handling and/or dealing with my claims.(collectively the "Purposes")
- (b) all insurer(s) who have insured vehicle(s) involved in this accident and the Insurers' lawyers/law firms, may/are permitted to collect, use, disclose and/or process my Personal Information for one or more of the above Purposes; and
- (c) my Personal Information may/can be disclosed by any of the Insurers and/or GIA to their third party service providers or agents(including their lawyers/law firms), which may be sited outside of Singapore, for one or more of the above Purposes.
- (d) my Personal Information will also be collected and used to compile claims history for the purpose of fraud detection, investigation and management in present and all future claims.
- (e) the information so collected under (d) above may be shared / disclosed:
  - (i) to all insurers and/or any other third parties that assist in evaluating, investigating, controlling or managing fraud, regulators, law enforcement and government agencies as reasonably required for the purposes stated, or
  - (ii) for complying with requirements under any regulations, laws or court orders.



Policyholder's Signature  
Date & Time:

Driver's Signature  
(If driver is not the policyholder)  
Date & Time: 07/10/19 (11:40)

Reporting Centre Personnel's Signature  
Name:  
NRIC/FIN No.:

## Sketch Plan Pg. 2

### SKETCH PLAN

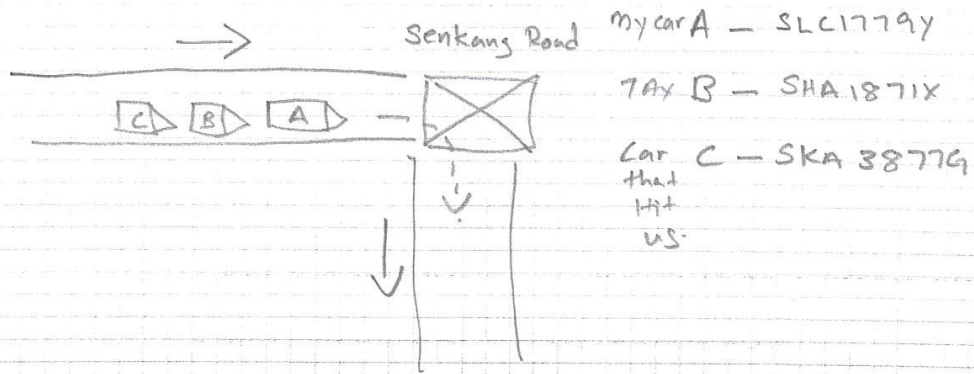

### DESCRIBE CIRCUMSTANCES OF THE ACCIDENT

At 3:48am on Sunday morning I pick up my pax from 422 Choa Chu Kang Ave 4 to ~~her~~ her destination 302B Anchorvale Link. JOB No: ADR-53409718-8-207

I was waiting at the traffic light of Senkang Road turning Right. after I got the Red light Change to green in front of me was silver taxi and SMRT taxi turning to Right also.

When I about to make my move forward the taxi hit my back. After I come out from my car is when I notice that SKA 3877G hit the taxi and the taxi pushed me.

### DECLARATION

I/We declare the foregoing particulars are true in every respect.

Policyholder's Signature  
Date & Time:

Driver's Signature  
(If driver is not the policyholder)  
Date & Time:

Reporting Centre Personnel's Signature  
Name:  
NRIC/FIN No.:

**REPUBLIC OF SINGAPORE DRIVING LICENCE**

Licence Number: **S8129552B**

Name: **SIVAKUMARAN S/O KANDASAMY**

Birth Date: **13 Sep 1981**  
Issue Date: **17 Oct 2005**

1001375051H



**REPUBLIC OF SINGAPORE**



IDENTITY CARD NO. **S8129552B**

Name: **SIVAKUMARAN S/O KANDASAMY**  
**சீவகுமாரன்**

Race: **INDIAN**

Date of birth: **13-09-1981** Sex: **M**

Country of birth: **SINGAPORE**

**Land Transport Authority**

**VOCATIONAL LICENCE**

Licence No: **S8129562B**

Name: **SIVAKUMARAN S/O KANDASAMY**

Please visit [www.lta.gov.sg](http://www.lta.gov.sg) to check the status of this vocational licence



**YOU ARE LICENSED TO DRIVE VEHICLES IN THE FOLLOWING CLASS(ES)**

**Class 3A** Motor cars without clutch pedals =< 3000kg with =< 7 passengers, exclusive of the driver; and motor tractors/vehicles without clutch pedals =< 2500 kg

PASS DATE: **17 Oct 2005**

Licence No: **S8129552B**

NP 428A

4452476

NRIC No: **S8129552B**

Date of Issue: **27-08-2009**

APT BLK 601B PUNGGOL CENTRAL #10-608  
SINGAPORE 822601

NRIC No: **S8129552B** Date: **27/08/2012** No: **7169294**





This card is not transferable and is the property of the Land Transport Authority (LTA). It must be surrendered to LTA on request. If found, please return to LTA, 10 Sin Ming Drive, Singapore 575701.

Type	Description	Issue Date
13	PRIVATE HIRE CAR VL	01/10/2018





Accident Photo



Accident Photo





Accident Photo



Accident Photo



Accident Photo





Accident Photo



**Accident Photo**





Accident Photo



Accident Photo



Accident Photo





Accident Photo



Accident Photo





Accident Photo



Accident Photo



# Identification Card

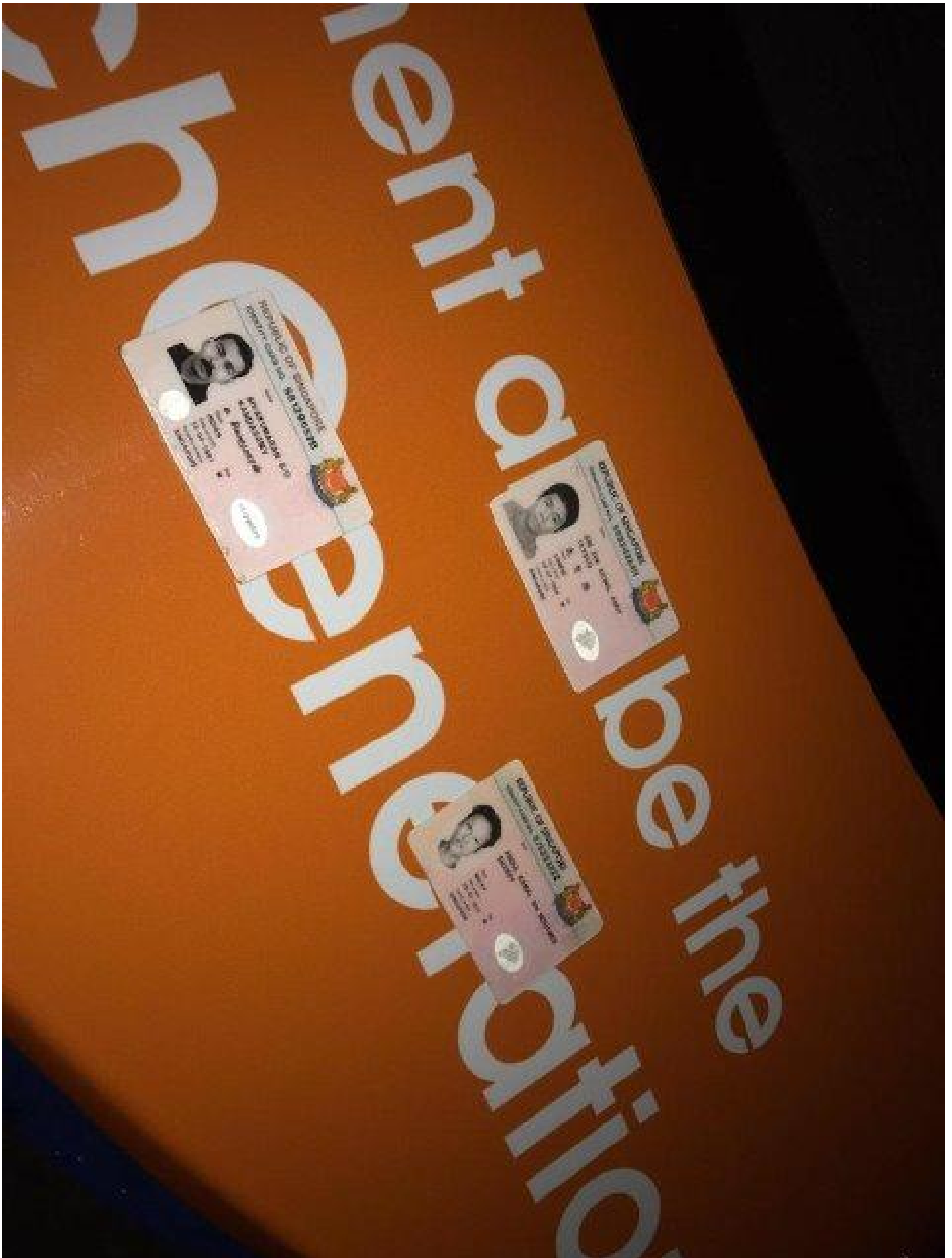

Accident Photo





Accident Photo





Accident Photo



Accident Photo



## Identification Card

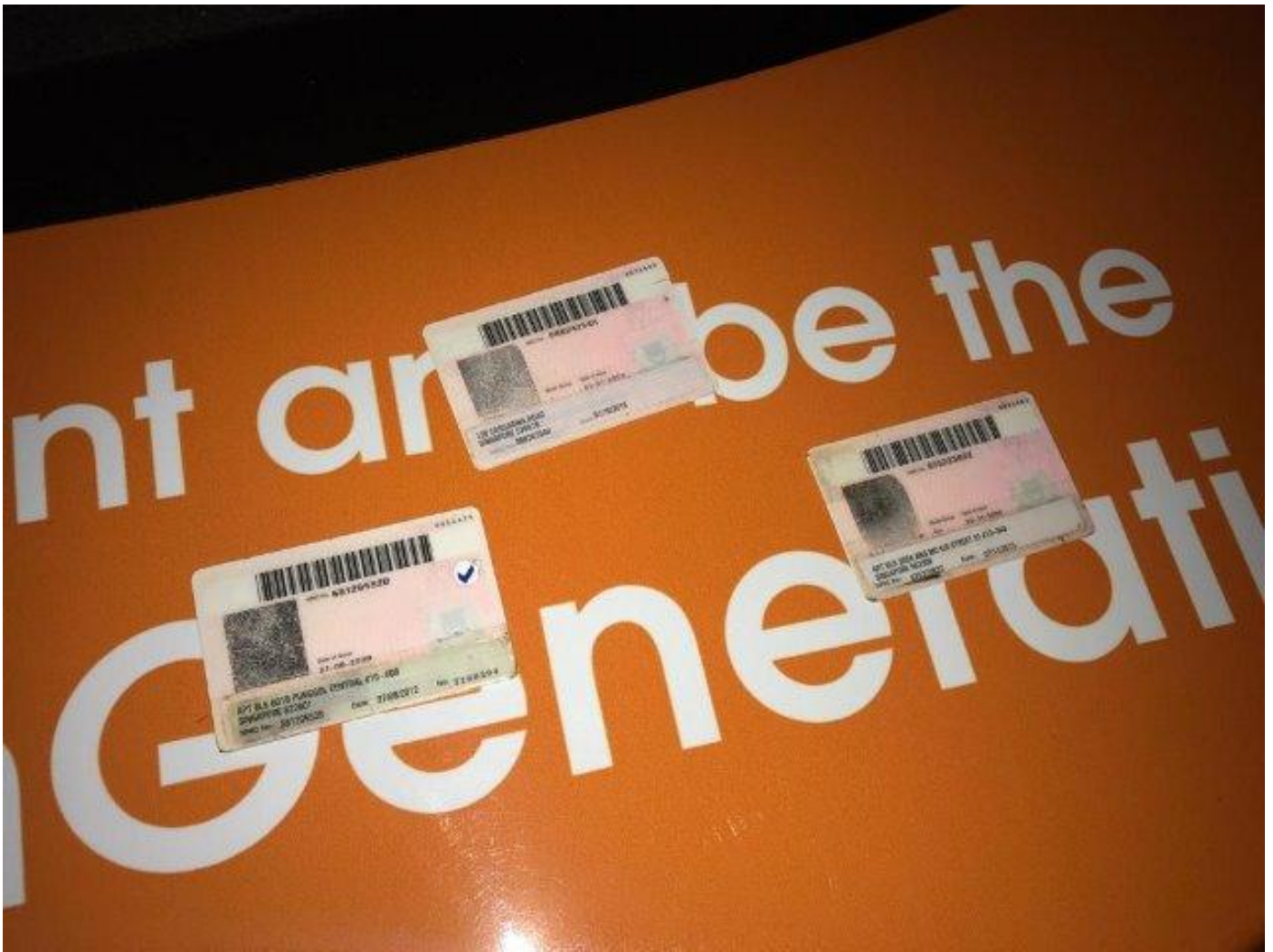



Accident Photo



Accident Photo





Accident Photo



Identification Card

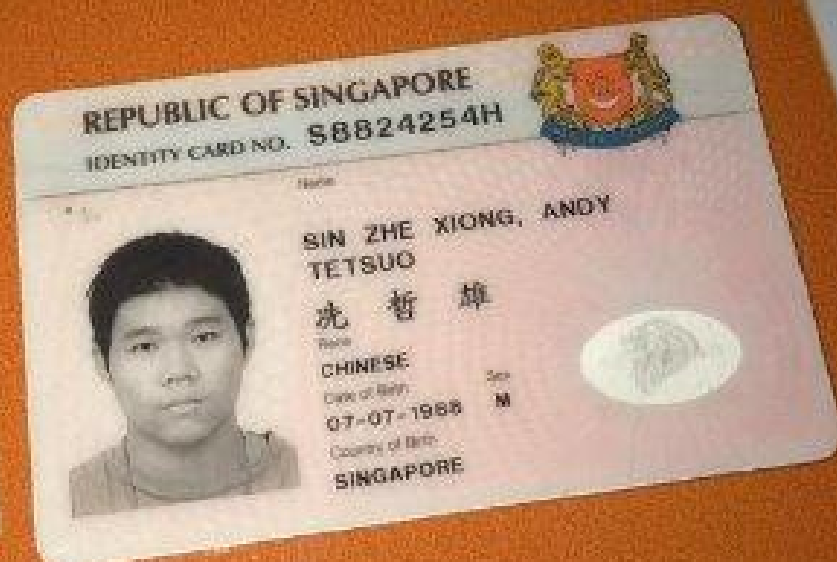

Identification Card



Accident Photo





Accident Photo

