

(08/11/13)

Surveyor: Kelvin

REF:

NS/INC 1901768 L/KH 8352

## ASSIGNMENT

Front: \_\_\_\_\_ Date: \_\_\_\_\_

Estimated Cost: \_\_\_\_\_

OD/TP/WS/TP RES/OD RES/EVA/INV/MV

To Inspected Vehicle No: \_\_\_\_\_

at Workshop m/s \_\_\_\_\_

of \_\_\_\_\_

Insured: SLF 1734K

Policy No. 5097321193-01 (16/2/19-15/2/2020)

Claims No. M7/1065969-002

Sum Insured: \_\_\_\_\_ Excess: \_\_\_\_\_

(Client's Record)

Make of Veh: \_\_\_\_\_

(Policy Condition)

Remark: The veh had commenced its repair at the time of inspection.

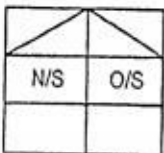

Bal. or Market Value: \_\_\_\_\_

IDAC Accident Report: \_\_\_\_\_ Consistent? : Yes or No

GIA / PR Seen: \_\_\_\_\_ Consistent? : Yes or No

Est. Repairs: \_\_\_\_\_ days Res.: Yes or No

Lum Sum: \_\_\_\_\_ % 3 Val: Yes or No

CA / REV / REP. / 24 HRS

Date: \_\_\_\_\_ Person Contacted: \_\_\_\_\_

Vehicle: IN / OUT

Veh No: SHC 7670J Yr Regn: 20 Jan, 2012

Type: M.Car / M.Cycle / Bus / Van / Lorry / Taxi / Prime Mover /

Truck / Trailer or

Make: Hyundai Sonata c.c. 1991

Colour: Silver A/C: Insured / Std / NI / NA

Sp. Reading: 765721 T/Radio: Insured / Std / NI / NA

Eng/No: \_\_\_\_\_

C/No: KMHE7X1VMCA821552

Gen. Cond: Good / Fair / Poor / Burnt

Steering: In order / Jammed / Leaked / Burnt or

Brake: In order / Jammed / Leaked / Burnt or

Modi: Nil / S/Rim / STD / Rim or

Tyre Size: F: 215/60R16

R: \_\_\_\_\_

BS / DUN / EXNOVA / GY / FS / LIZA / MIC / OHTSU / PIR / SUMI /

TOYO / YOKO or Hankook

Front: \_\_\_\_\_ Rear: \_\_\_\_\_

R/Bal. 7 mm R/Bal. 7 mm

L/Bal. 7 mm L/Bal. 7 mm

D.O.A. 5/10/19 D.O.I. 7/10/19

Survey held at C DGE (Loyang)

Des. of Damages: Frt / Rear / O/S / N/S / U/C / Rooftop or

n/s Body

The U/C / Chassis frame / Body Structure affected due to collision.

Date / Time	Action / Instruction
	unsuccessful to Repair
	Recommended to Survey
	SHC 7670J-X
	SLF 1734 K-X
	Book Value → 11,901.97 4s.
	LTA → 10,341/-
	Nett Book Value: \$1560.97
	Submit extensive total loss report.
	RECEIVED 17 OCT 2019

Date/Time, File Pass to?

☐

: Prell. Report

1)

☐

: Final Report

Date/Time, File Return to?

2)

Days Of Repair: \_\_\_\_\_

Resurvey No. of Trip: \_\_\_\_\_

Add Fee: ☐ : Site Insp (\$ \_\_\_\_\_)☐ : Interview (\$ \_\_\_\_\_)

Survey Fee:

Transportation:

S + RS \$ \_\_\_\_\_

Photos

# TP Claims against NTUC Income: Follow-Through Survey

Date : 10/10/2019

S/No	Income Reference	Claimant (Owner / Taxi Company)	Claimant Vehicle No.	Income Vehicle No.	Date of Accident	Time of Accident	Estimate
1	MT/1065708-002	COMFORTDELGRO ENGINEERING PTE LTD	SHC 3754C	SMG 6777L	6/10/2019	17:35	\$ 2,281.92
2	MT/1065379-002	COMFORTDELGRO ENGINEERING PTE LTD	SH 7102B	PC 1120A	03/10/2019	20:30	\$ 5,860.26
3	MT/1065680-002	COMFORTDELGRO ENGINEERING PTE LTD	SHC 1109D	GY 6241S	3/10/2019	9:45	\$ 4,389.62
4	MT/1065208-002	COMFORTDELGRO ENGINEERING PTE LTD	SH 7639U	SKA 2845E	2/10/2019	20:00	\$ 13,443.33
5	MT/1065969-002	COMFORTDELGRO ENGINEERING PTE LTD	SHC 7670J	SLF 1734K	5/10/2019	19:50	\$ 7,235.00
6	MT/1066450 -001	COMFORTDELGRO ENGINEERING PTE LTD	SH 8891A	SJC 5888M	5/10/2019	14:15	\$ 1,242.40

Hello, NAC\_PAYA\_UBI\_800601

[Change Language](#)[Change Password](#)[Log Out](#)[My Desktop](#)[Notice of Loss](#)

## Policy Query

Policy No.  Date of Accident   
Vehicle No.(For Motor)  Certificate Number

Select	Policy No.	Certificate Number	Policyholder Name	Policyholder NRIC	Product	Cover Type	Vehicle No.	Insured Object	Commence Date	Expiry Date
<input type="radio"/>	5097321193-01		NG SWEE AUN GARY (HUANG RUI'AN)	S7203939D	GPC	drivo CLASSIC	SLF1734K	SLF1734K	16/02/2019	15/02/2020

### Workshops

59 Loyang Drive Singapore 508959  
383 Sin Ming Drive Singapore 575717  
45 Pandan Road Singapore 609996

24 Serangoon Loop Singapore 758156  
7 Sungei Kadut Way Singapore 728791  
501 Yehun Industrial Park A Singapore 788732

member of COMFORTDELGRO

Date/Time: 07.10.2019 12:47 Page : 1

Team: ARC Repair TP(CFS0)1

JOB CARD

Sales Order:

JC NO: 305339500

OMER

IS CITYCAB PTE LTD  
OMER NO. 7010070  
IESS 383 SIN MING DRIVE  
Singapore SINGAPORE 575717  
65551188

(R) (O)  
(P)

DUNT CARD NO.

REGN NO.: SHC7670J	MILEAGE
MAKE: HYUNDAI	FUEL E.....1/2.....F
MODEL SONATA	DATE/TIME IN 07.10.2019 10:00
YR OF MANUF 20.01.2012	TARGET DATE
CHASSIS CODE KMHET41VMCA821550	COMPLETION DATE/TIME:

Accident Date: 05.10.2019  
NATURE: 3P 05.10.19/C

### JOB DESCRIPTION

S/NO LABOR CODE DESCRIPTION

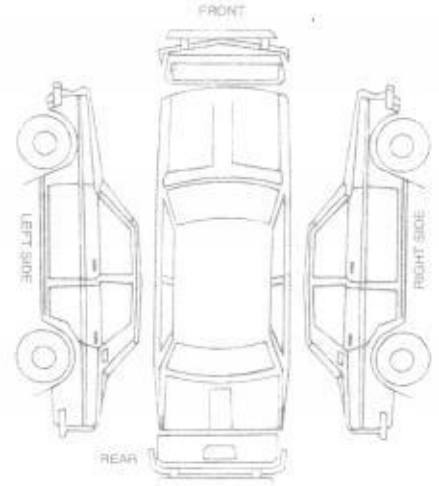

KEYED & PASSED OUT BY:

SERVICE ADVISOR

CUSTOMER'S SIGNATURE

Redemption Slip

Exit Pass

No.: SHC7670J JU NTUC LKK

Vehicle No.: SHC7670J

Service Advisor

Signature/Date

Name of Service Advisor

Date

Turned to Service Reception upon collection

To be kept by Security Guard

## SINGAPORE ACCIDENT STATEMENT

### IMPORTANT NOTICE

1. Please report correctly the details of the accident to speed up the claims process.
2. This Form must be completed by the Policyholder and/or the Authorised Driver.
3. Information provided must be as truthful and accurate as possible. Any wilful misrepresentation or withholding of material facts may allow insurance companies to repudiate policy liability.
4. The issue and acceptance of this Form by insurance companies is not an admission of policy liability on the part of the insurance companies.
5. **Any false reporting may be referred to the Police for investigation.**
6. This report will be forwarded by the insurers of the GIA Records Management Centre established by the General Insurance Association of Singapore (GIA) for archiving and that copies of this report will, for a fee, be made available upon application by interested parties.
7. By the lodgement of this report to the insurers, you hereby consent to the archiving of this report at the centre and to copies of the report being made available aforesaid.

### ACCIDENT STATEMENT

Date Of Report	07/10/2019 11:17
Date Of Accident	05/10/2019 19:50
Exact Location Of Accident	JURONG WEST CENTRAL 3 OUTSIDE JURONG POINT
Country/State of Loss	SINGAPORE

### DETAILS OF OWN VEHICLE

Vehicle Registration Number	SHC7670J
<b>Insured/Policyholder</b>	
Name Of Registered Owner	CITYCAB PTE LTD (COMPANY)
Co Reg No	199502839G
Email Address	FLEETSFTY@CDGTAXI.COM.SG
Mobile Phone No	
Alternative Phone No	OFFICE-65508768

### Vehicle Particulars

Manufacturer	HYUNDAI
Model	SONATA
Exact Purpose for which vehicle was being used at time of accident	
Are you claiming under your own insurance policy for repair to your vehicle?	NO
If No, Please state action to be taken	THIRD PARTY
Vehicle Category	TAXI

### Insurance Company

Name of Insurance Company	MS FIRST CAPITAL INSURANCE LTD
Type Of Coverage	THIRD PARTY FIRE AND/OR THEFT
Fleet Policy	YES
Policy Number	D-18088937MFSH
Cover Note Number	

### Driver

Name of Driver	TAN SIANG NGIAP
NRIC No	S1350516J
Date Of Birth	08/06/1959
Occupation	OUTDOOR
Date Of Driving Pass	28/02/1981
Driving Experience	38 YEARS AND 7 MONTHS
Gender	MALE
Mobile Number	(LOCAL) +65-97874606
Fax Number	
Contact Number	
EMail Address	SIANGNGIAP@GMAIL.COM

Address	926 08-299 TAMPINES STREET 91
Postcode	520926
Was driver an employee of the Insured's Company	NO
If No, Relationship of the Driver with the Insured	OTHER - TAXI DRIVER
Vehicle Registration Number of Driver's Own Vehicle	-
	-
	-
Insurance Company of Driver's Own Vehicle	-
	-
	-

#### General Information of the Accident

Type Of Accident	SIDE SWIPE
Weather Conditions	CLEAR
Road Surface	DRY

#### Other Information

Was any foreign vehicle involved in this accident?	NO
Number of vehicles (including own vehicle) involved in the accident	2
Was any body injured in the Accident?	NO
Was any injured conveyed to hospital by ambulance?	NO
Was any other material or property damaged?	YES
I have been approached by unknown person(s) soliciting/offering accident claims assistance.	NO
Number of Passengers (Including Driver)	2
Passenger 1	NAME: : - GENDER: : MALE

#### Details of Police Action

Was the accident reported to the police?	NO
If Yes, Please state which Police Station	
Was notice of intended Prosecution given?	NO
If Yes, against whom?	

#### Circumstances of Accident

SEE ATTACH.

#### Attachment(s)

Are accident photos available for attachment?	YES
Was there any video captured by Car Camera?	YES
Remarks/ Reasons:	-
Was there any audio recorded?	NO

#### DETAILS OF OTHER VEHICLE PROPERTY 1

Vehicle Registration Number	SLF1734K
Vehicle Make/Model/Colour	
Details Of Properties	
Vehicle Category	PRIVATE CAR
Name of Driver	
NRIC/Passport Number	
Contact Number	81218072
Address	
Postcode	
Insurance Company Name	
Nature Of Damage	FRT RHT

No. Of Passenger (Including Driver)

SKETCH PLAN

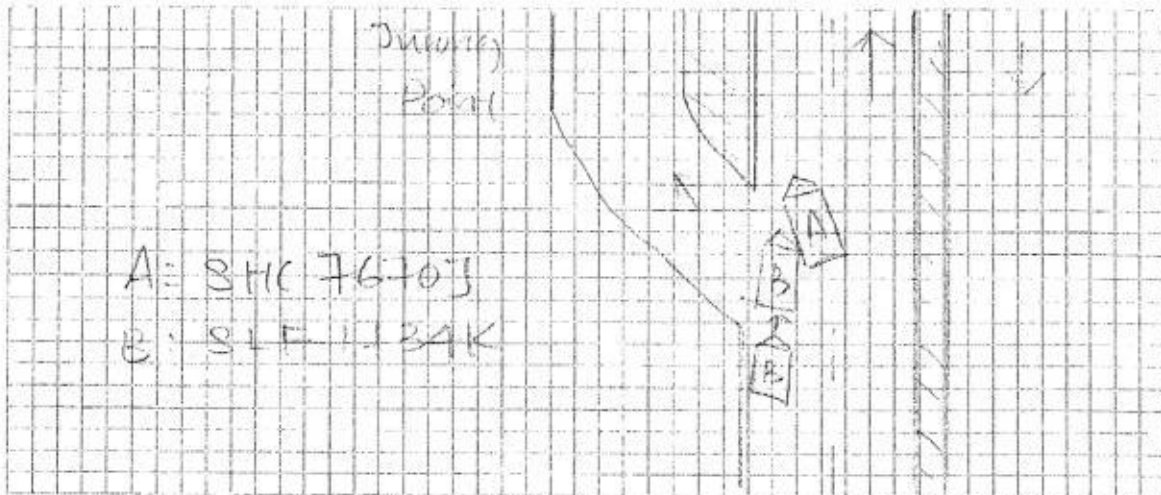

DESCRIBE CIRCUMSTANCES OF THE ACCIDENT

Junction West Carroll 3

On 5/10/19 at about 19:50 hrs, I was  
 ferrying a male passenger to Junction Point.  
 My passenger asked me to drop off at outside.  
 So I slowly filter to left lane when I saw  
 all the vehicle was idling. In the process,  
 Veh B swerved out from stationary and it  
 from right portion hit & grazed across the  
 left portion of my taxi scene photo taken.  
 No injury reported in this accident.

DECLARATION

I/We declare the foregoing particulars are true in every respect.

CITYCAB PTE LTD  
 CO. REG. NO. 100502339F

Policyholder's Signature  
 Date & Time:

Driver's Signature  
 (If driver is not the policyholder)  
 Date & Time:

Reporting Centre Personnel's Signature  
 Name:  
 NRIC/FIN No.:

Loke Wei Yieng

Subsidiary: 100502339F



**IMPORTANT NOTICE**

1. Please report **correctly** the details of the accident to speed up the claims process.
2. This Form must be **completed by the Policyholder and/or the Authorised Driver**.
3. Information provided must be as **truthful and accurate as possible**. Any wilful misrepresentation or withholding of material facts may allow insurance companies to **repudiate policy liability**.
4. The issue and acceptance of this Form by insurance companies is not an admission of policy liability on the part of the insurance companies.
5. **Any false reporting may be referred to the Police for investigation.**
6. The report will be forwarded by the Insurers of the GIA Records Management Centre established by the General Insurance Association of Singapore (GIA) for archiving and that copies of this report will for a fee be made available upon application by interested parties.
7. By the lodgment of this report to the insurers, you hereby consent to the archiving of this report at the centre and to copies of the report being made available aforesaid.
8. **Consent under the Personal Data Protection Act (PDPA)**

I understand, acknowledge, agree and consent that:

- (a) My insurer, my workshop and the General Insurance Association of Singapore ("GIA") may/are permitted to collect, use, disclose and/or process my personal data/personal information set out in this [form] and any other personal information provided by me or possessed by my insurer (collectively the "**Personal Information**") and disclose and transfer such Personal Information to all insurer(s) who have insured vehicle(s) involved in this accident (all insurer(s) who have insured vehicle(s) involved in this accident shall be collectively referred to as the "**Insurers**"), the Insurers' lawyers/law firms, the Monetary Authority of Singapore and any relevant government agency/authority (such as the police), for the purpose(s) of :
  - (i) processing, handling and/or dealing with my claims including the settlement of the claims and any necessary investigations relating to the claims;
  - (ii) investigating the accident and/or my claims;
  - (iii) carrying out and/or dealing with my instructions or responding to any enquiries by me;
  - (iv) administering my claims (including the mailing of correspondence, statements, invoices, reports or notices to me, which could involve disclosure of certain personal data about me to bring about delivery of the same as well as on the external cover of envelopes/mail packages); and/or
  - (v) complying with applicable law in administering, processing, handling and/or dealing with my claims.(collectively the "**Purposes**")
- (b) all insurer(s) who have insured vehicle(s) involved in this accident and the Insurers' lawyers/law firms, may/are permitted to collect, use, disclose and/or process my Personal Information for one or more of the above Purposes; and
- (c) my Personal Information may/can be disclosed by any of the Insurers and/or GIA to their third party service providers or agents(including their lawyers/law firms), which may be sited outside of Singapore, for one or more of the above Purposes.
- (d) my Personal Information will also be collected and used to compile claims history for the purpose of fraud detection, investigation and management in present and all future claims.
- (e) the information so collected under (d) above may be shared / disclosed:
  - (i) to all insurers and/or any other third parties that assist in evaluating, investigating, controlling or managing fraud, regulators, law enforcement and government agencies as reasonably required for the purposes stated, or
  - (ii) for complying with requirements under any regulations, laws or court orders.

CITYCAB PTE LTD  
CO. REG. NO. 1995028357

Policyholder's Signature  
Date & Time:

Driver's Signature  
(If driver is not the policyholder)  
Date & Time:

Reporting Centre Personnel's Signature  
Name:  
NRIC/FIN No.:

MAGNETIC SKETCH SYSTEMS PTE LTD



> Back to OneMotoring

### Enquire PARF/COE Rebate for Registered Vehicle

Vehicle Owner Particulars	
Owner ID Type:	Company
Owner ID:	839G
Vehicle Details	
Vehicle No.:	SHC7670J
Vehicle to be Exported:	Yes
Intended Deregistration Date:	08 Oct 2019
Vehicle Make:	HYUNDAI
Vehicle Model:	SONATA NF 2.0 CRDI AT ABS 2WD 4DR TURBO
Primary Colour:	Yellow
Manufacturing Year:	2011
Engine No.:	D4EAB055207
Chassis No.:	KMHET41VMCA821550
Maximum Power Output:	110.0 kW (147 bhp)
Open Market Value:	\$15,053.00
Original Registration Date:	20 Jan 2012
First Registration Date:	20 Jan 2012
Transfer Count:	0
Actual ARF Paid:	\$15,053.00
Intended PARF Rebate Details	
PARF Eligibility:	Yes
PARF Eligibility Expiry Date:	19 Jan 2020
PARF Rebate Amount:	\$9,031.00
Intended COE Rebate Details	
COE Expiry Date:	19 Jan 2020
COE Category:	A - Car (1600cc & below)
COE Period(Years):	8
QP Paid:	\$37,512.00
COE Rebate Amount:	\$1,310.00
Total Rebate Amount:	\$10,341.00
Message	
Please note that the 8-year COE for this vehicle cannot be further renewed. The vehicle must be de-registered upon COE expiry or when the vehicle reaches its statutory lifespan (if applicable), whichever is earlier.	

The information contained herein is correct as at 08 Oct 2019

OK

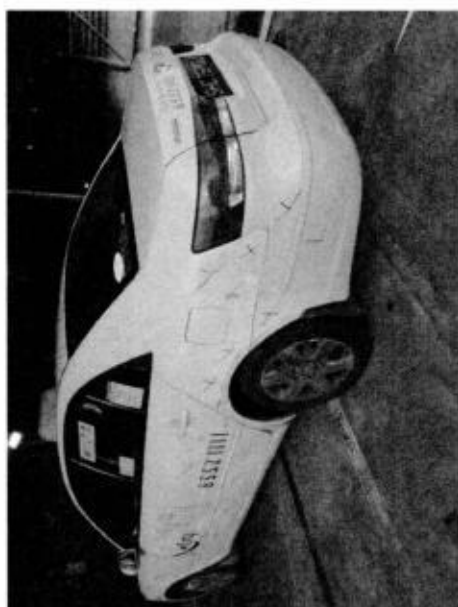
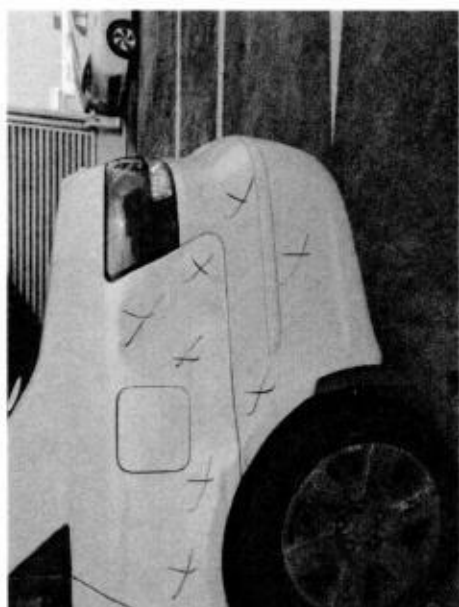



Co. Code	: CUB
Licence Pl. No	: SE876703
Old Asset No	: 10008697-0
Web Model	: Hyundai Sonata
Reg. Date	: 20.01.2012
Cap. Date	: 20.01.2012
Accident Date	: 06.10.2019
Web Age	: 093

Asset No	SA No	Bal. Dep. Mths	Per Mch. Dep	Bal. Dep. Value \$	Asset Description: 1	Cost \$	Op. Acc. Dep \$	Cum. Year Dep \$	Accum. Dep \$	Net Book Value \$	Scrap value/Est. limited life Refund \$
10008697	0	000	242.54	0.00	SK7670J HSN 20.01.2012 BASIC INST \$21830 W AIRCON	21,830.00	20,373.73-	1,455.27-	21,829.00-	1.00	1.00
10008697	1	000	33.45	0.00	SK7670J HSN 20.01.2012 IMAGER DUTY	3,010.40	2,809.71-	200.69-	3,010.40-	0.00	0.00
10008697	2	000	66.90	0.00	SK7670J HSN 20.01.2012 AFR 100KCM\$150x3	15,053.00	15,053.00-	401.40-	6,021.00-	9,032.00	9,032.00
10008697	3	000	416.80	0.00	SK7670J HSN 20.01.2012 CDE 80%	37,512.00	35,011.20-	2,500.80-	37,512.00-	0.00	0.00
10008697	4	000	0.00	0.00	SK7670J HSN 20.01.2012 CDE TOP UP	0.00	0.00	0.00	0.00	0.00	0.00
10008697	5	000	0.00	0.00	SK7670J HSN 20.01.2012 AIR CONDITIONER	0.00	0.00	0.00	0.00	0.00	0.00
10008697	6	000	0.00	0.00	SK7670J HSN 20.01.2012 PRINTER DIGITAX THERMAL	0.00	0.00	0.00	0.00	0.00	0.00
10008697	7	000	0.00	0.00	SK7670J HSN 20.01.2012 TAXIMETER DIGITAX FI	0.00	0.00	0.00	0.00	0.00	0.00
10008697	8	000	1.56	0.00	SK7670J HSN 20.01.2012 VEH REG FEE	140.00	130.67-	9.33-	140.00-	0.00	0.00
			<b>761.25</b>	<b>0.00</b>		<b>77,545.40</b>	<b>63,944.91-</b>	<b>4,567.49-</b>	<b>68,512.40-</b>	<b>9,033.00</b>	
<b>CDE Vehicle</b>			<b>416.80</b>	<b>0.00</b>	<b>Vehicle : Without T/M &amp; CDE</b>	<b>40,033.40</b>	<b>28,933.71-</b>	<b>2,066.69-</b>	<b>31,000.40-</b>	<b>9,033.00</b>	
			<b>344.45</b>	<b>0.00</b>	<b>Vehicle : Without T/M With CDE</b>	<b>77,545.40</b>	<b>63,944.91-</b>	<b>4,567.49-</b>	<b>68,512.40-</b>	<b>9,033.00</b>	
			<b>761.25</b>	<b>0.00</b>	<b>Taximeter</b>	<b>0.00</b>	<b>0.00</b>	<b>0.00</b>	<b>0.00</b>	<b>0.00</b>	

SHC 7670J

$$\textcircled{1} \text{ cost of taxi} = 77545.40$$

$$\text{ARF } 65\% = 9784.45$$

$$\begin{aligned} \text{Depreciation} &= (77545.40 - 9784.45) \times 96\% \\ &= 705.84 \end{aligned}$$

$$\begin{aligned} \textcircled{2} \text{ Purchase} &= (705.84 \times 3) + 9784.45 \\ &= 11901.97 \end{aligned}$$

$$\begin{aligned} \textcircled{3} \text{ net value} &= 11901.97 - 10341 \\ &= \underline{\underline{\$1560.97}} \end{aligned}$$

CITY CAB PTE LTD

VEHICLE NO : SHC 7670J

MAKE :

MODEL : HYUNDAI SONATA

keep reference DATE 7/10/2019 10:54

NENC-JH  
LSHM

Qty	Parts Description/ Labour	Type	Unit Price	Amount	
	Rear Bumper			\$ 578.40	
	Rear Bumper Clip			\$ 22.00	
	Rear Bumper Protector (LH) X			\$ 38.00	
	Rear Fender (LH)			\$ 1,935.90	
	Rear Fender Inner Lining (LH) X			\$ 74.10	
	Rear Windscreen Moulding			\$ 60.00	
	Rear Door (LH)			\$ 1,294.70	
	Front Door (LH)			\$ 1,344.50	
	Front Door Protector (LH) ✓			\$ 74.90	
	Rear Wheel Hub-Cap (LH)			\$ 145.00	
	<b>SUB TOTAL</b>			<b>\$ 5,567.50</b>	
	<b>LESS 20%</b>			<b>\$ 1,113.50</b>	
	<b>DISCOUNTED TOTAL</b>			<b>\$ 4,454.00</b>	
	Rear Windscreen Sealant			\$ 46.00	Nett
	Rear Door Tel No. Sticker (LH)			\$ 10.00	Nett
	Front Door Coloured Comfort Logo (LH)			\$ 75.00	Nett
				<b>\$ 131.00</b>	
	<b>Labour Charge</b>				
	Panel Beating			\$ 1,000.00	
	Spray Painting Charge			\$ 800.00	
	Wiring Charge			\$ 50.00	
	Tuff Kote			\$ 50.00	
	Remove/Refix Cushion & Upholstery Rear			\$ 150.00	
	Remove/Refix Rear Windscreen Glass			\$ 120.00	
	Remove/Refix Reverse Sensor			\$ 120.00	
	Transfer of Door		\$ 120.00	\$ 240.00	
	Rear Wheel Alignment			\$ 120.00	
	<b>TOTAL LABOUR</b>			<b>\$ 2,650.00</b>	
	<b>ESTIMATE TOTAL</b>			<b>\$ 7,235.00</b>	
This is an initial estimate based on a visual inspection of the above vehicle. The final repair quantum will be prepared after the vehicle is surveyed by a motor Surveyor appointed by the insurance company.					