

SINGAPORE ACCIDENT STATEMENT

IMPORTANT NOTICE

1. Please report correctly the details of the accident to speed up the claims process.
2. This Form must be completed by the Policyholder and/or the Authorised Driver.
3. Information provided must be as truthful and accurate as possible. Any wilful misrepresentation or withholding of material facts may allow insurance companies to repudiate policy liability.
4. The issue and acceptance of this Form by insurance companies is not an admission of policy liability on the part of the insurance companies.
5. **Any false reporting may be referred to the Police for investigation.**
6. This report will be forwarded by the insurers of the GIA Records Management Centre established by the General Insurance Association of Singapore (GIA) for archiving and that copies of this report will, for a fee, be made available upon application by interested parties.
7. By the lodgement of this report to the insurers, you hereby consent to the archiving of this report at the centre and to copies of the report being made available aforesaid.

ACCIDENT STATEMENT

Date Of Report	07/10/2019 16:19
Date Of Accident	05/10/2019 20:50
Exact Location Of Accident	BLK 178 EDGEFIELD PLAINS SERVICE ROAD
Country/State of Loss	SINGAPORE

DETAILS OF OWN VEHICLE

Vehicle Registration Number	SJZ1046G
Insured/Policyholder	
Name Of Registered Owner	TAN KOK CHYE
NRIC No	S1780945H
Email Address	NOEMAIL
Mobile Phone No	(LOCAL) +65-81213901
Alternative Phone No	OTHERS-81213901

Vehicle Particulars

Manufacturer	KIA
Model	PICANTO-1.1 5DR (A)
Exact Purpose for which vehicle was being used at time of accident	PRIVATE USE
Are you claiming under your own insurance policy for repair to your vehicle?	NO
If No, Please state action to be taken	THIRD PARTY
Vehicle Category	PRIVATE CAR

Insurance Company

Name of Insurance Company	AIG ASIA PACIFIC INSURANCE PTE. LTD.
Type Of Coverage	COMPREHENSIVE
Fleet Policy	NO
Policy Number	2100234242-08
Cover Note Number	

Driver

Name of Driver	TAN KOK CHYE
NRIC No	S1780945H
Date Of Birth	10/04/1966
Occupation	INDOOR
Date Of Driving Pass	22/06/2004
Driving Experience	15 YEARS AND 3 MONTHS
Gender	MALE
Mobile Number	(LOCAL) +65-81213901
Fax Number	
Contact Number	OTHERS-81213901
EEmail Address	NOEMAIL

Address	BLK 178 EDGEFIELD PLAINS #05-224
Postcode	820178
Was driver an employee of the Insured's Company	NO
If No, Relationship of the Driver with the Insured	OWNER
Vehicle Registration Number of Driver's Own Vehicle	- - -
Insurance Company of Driver's Own Vehicle	- - -

General Information of the Accident

Type Of Accident	SIDE SWIPE
Weather Conditions	CLEAR
Road Surface	DRY

Other Information

Was any foreign vehicle involved in this accident?	NO
Number of vehicles (including own vehicle) involved in the accident	2
Was any body injured in the Accident?	YES
Was any injured conveyed to hospital by ambulance?	YES
Was any other material or property damaged?	YES
I have been approached by unknown person(s) soliciting/offering accident claims assistance.	NO
Number of Passengers (Including Driver)	2
Passenger 1	NAME: : NANCY LEE JIA YI GENDER: : FEMALE

Details of Police Action

Was the accident reported to the police?	YES
If Yes, Please state which Police Station	
Police Station Name	PUNGGOL N.P.C
Police Station Address	ROAD: 21A TEBING LANE , POSTCODE: 828837 , COUNTRY: SINGAPORE
Police Station Contact	TEL NO: - FAX NO:
Was notice of intended Prosecution given?	NO
If Yes, against whom?	

Circumstances of Accident

PLEASE REFER TO POLICE REPORT T/20191006/2004

Attachment(s)

Are accident photos available for attachment?	YES
Was there any video captured by Car Camera?	NO
Was there any audio recorded?	NO

DETAILS OF OTHER VEHICLE PROPERTY 1

Vehicle Registration Number	SGV9761D
Vehicle Make/Model/Colour	
Details Of Properties	
Vehicle Category	PRIVATE CAR
Name of Driver	
NRIC/Passport Number	
Contact Number	

Address
Postcode
Insurance Company Name
Nature Of Damage
No. Of Passenger (Including Driver)

DETAILS OF INJURED PERSON 1	
Name	NANCY LEE JIA YI
Approximate Age	
Injuries Sustain	SLIGHT INJURY
Injured person in which vehicle?	SJZ1046G
Were seat belts worn?	YES
Was this injured conveyed to hospital by ambulance?	YES
Address	
Postcode	

SKETCH PLAN

Page 4 of 22

Accident Sketch Plan

SKETCH PLAN Along BIK 178 FOGGFIELD PLAINS SERVICE ROAD

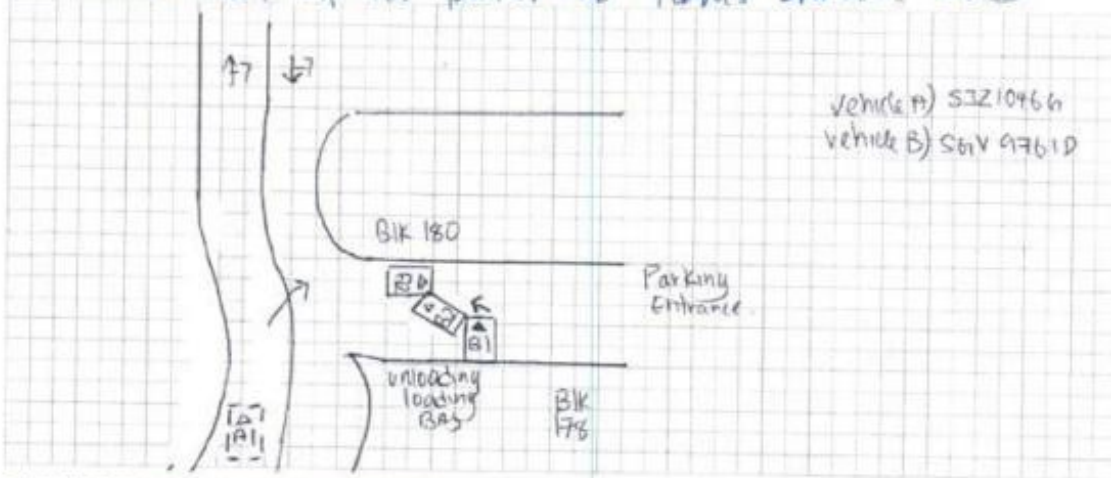

DESCRIBE CIRCUMSTANCES OF THE ACCIDENT

refer to police report.

7/2019/006/2004

DECLARATION

I/We declare the foregoing particulars are true in every respect.

Policyholder's Signature
Date & Time:

Driver's Signature
(if driver is not the policyholder)
Date & Time:

Reporting Centre Personnel's Signature
Name:
NRIC/FIN No.:

POLICE REPORT



**SINGAPORE
POLICE FORCE**



T/20191006/2004

Police Station Of Origin:
Punggol N.P.C
21A Tebing Lane SINGAPORE 828837
Tel No: 1800-6049999

1 of 4

Report No. T/20191006/2004

REPORT OF A TRAFFIC ACCIDENT

Date/Time Report Made: 06/10/2019 00:24	Vide Report No.:	Station Diary No.: 11
--	------------------	--------------------------

Informant's Particulars			
Name of Informant: TAN KOK CHYE		Address: APT BLK 178 EDGEFIELD PLAINS #05-224 SINGAPORE 820178	
ID Type / ID No.: NRIC NO / S1780945H		Contact No.: Home/Office: Mobile: 81213901	
Nationality: SINGAPORE CITIZEN		Email:	
Sex: Male	Age: 53	Date of Birth: 10/04/1966	Type of Informant: Driver
Race: Chinese		Language: English	Institution / School Name:
Occupation: DHL COURIER		Driving Licence Information: Class: 3 Date of Expiry:	

General Information of the Accident				
Type of Accident:	Injury Conveyed By Ambulance	Drink Drive: No	Date/Time of Accident: 05/10/2019 20:50	Type of Location: Bend
Location: Along Road 1 EDGEFIELD PLAINS Along Blk 178 Edgefield Plains at the service road				
Weather: Clear		Road Surface: Dry	Road Speed Limit:	
Traffic Flow: Two Way		Traffic Control: Not Controlled	Traffic Volume: No Traffic	
Type of Collision: Between Moving Vehicles - Head To Side			Anyone conveyed by ambulance: Yes	

Details of Vehicle Involved						
Vehicle No.	Type	Make	Model	Color	Condition	No of Passenger
SGV9761D	Car	TOYOTA	COROLLA AXIO 1.5X A	White	Slightly Damaged	1
SJZ1046G	Car	KIA	PICANTO 1.1EX MT 2WD 5DR	Blue	Seriously Damaged	1

Details of Vehicle Insurance				
Vehicle No.	Insurance Company	Insurance No	Effective	Expiry Date

POLICE REPORT



**SINGAPORE
POLICE FORCE**



T/20191006/2004

Police Station Of Origin:
Punggol N.P.C
21A Tebing Lane SINGAPORE 828837
Tel No: 1800-6049999

2 of 4

Report No. T/20191006/2004

CONTINUATION OF REPORT

Details of Vehicle Insurance				
Vehicle No.	Insurance Company	Insurance No	Effective	Expiry Date
SJZ1046G	AIG ASIA PACIFIC INSURANCE PTE. LTD.	2100234242-08	27/10/2018	26/10/2019

Details of Person Involved				
Any Pedestrian Involved: No				
No. of Pedestrians Injured: NIL			Use of Pedestrian Crossing: NA	
Passenger				
Name	NANCY LEE JIA YI		ID No.	S7972444J
Related Vehicle	SJZ1046G (Car)		Contact No.	81279859
Hospital/Clinic	SENGKANG GENERAL HOSPITAL PTE. LTD.		Class of Driving Licence & Expiry Date	Class: NIL Date of Expiry: NIL
Date Treatment	05/10/2019		Date Discharge	05/10/2019
No. of Days granted Medical Leave		03	Degree of Injury	Slight
Driver				
Name	TAN KOK CHYE		ID No.	S1780945H
Related Vehicle	NIL		Contact No.	81213901
Hospital/Clinic	NIL		Class of Driving Licence & Expiry Date	Class: 3 Date of Expiry: NIL
Date Treatment	NIL		Date Discharge	NIL
No. of Days granted Medical Leave		NIL	Degree of Injury	NIL

Brief Details.

On 05/10/2019 at about 2050hrs, I was driving my vehicle SJZ1046G along Blk 178 Edgefield Plains at the service road. I drove down the slope and turn right towards the carpark.

Suddenly, I felt an impact from the right portion of my vehicle. I stationary stopped my vehicle and made a check on my wife. My wife informed me that she suffered bleeding at her forehead area. I then stepped out of my vehicle and discovered that I got an accident with vehicle SGV9761D. But the vehicle driver of SGV9761D reversed and parked back his vehicle and his vehicle front light is not on. I took photos of the scene, damages of my vehicle and damages of vehicle SGV9761D.

I went to speak to the driver of SGV9761D and he told me that he wanted to private settlement. I told him that how to private settlement the matter as he had already moved his vehicle without taking any photos of the accident and is his fault already and he claims that is my fault for hitting against his vehicle as I am driving too fast and he got an in-build car camera. As such I told him that I am not driving fast and I told him that I have the right of way and he should let me proceed first. He then tells me that he will call traffic

POLICE REPORT



**SINGAPORE
POLICE FORCE**



T/20191006/2004

Police Station Of Origin:
Punggol N.P.C
21A Tebing Lane SINGAPORE 828837
Tel No: 1800-6049999

3 of 4

Report No. T/20191006/2004

CONTINUATION OF REPORT

police. As such I agree with him and he called for traffic police. I then exchanged my particulars with the driver.

I called my eldest daughter and inform about the matter and she came down to scene. Ambulance came shortly and render medical assistance to my wife. My wife was then conveyed to Sengkang General Hospital accompanied by my eldest daughter. My youngest daughter also came to the scene shortly.

After a while, there are vehicles behind my vehicle honking indicating that they wanted to drive into the carpark as such I have no choice and drove my vehicle into the carpark and parked my vehicle. After parking my vehicle, I went back to the accident location.

I checked with the driver if the traffic police are coming. However, the driver told me that the traffic police might not be coming. As such, I told him that we can settle the matter via insurance claim as he denied is his wrong and I am rushing to send my wife to hospital and he agreed. When I was about to leave, the traffic police came.

The traffic police took particulars from me and the driver of SGV9761D. The traffic police then asked me to drive out my vehicle to let them have a look which I did so. The traffic police then gave me a case card F/20191005/0194 and asked me to lodge a traffic accident report. I then drove my vehicle to Sengkang General Hospital to check on my wife.

My youngest daughter told me that she overheard the driver of SGV9761D telling the traffic police that that I was driving very fast around the speed of 60mph which is ridiculous. At the speed of 60mph and was turning right, my vehicle will already overturn.

POLICE REPORT



SINGAPORE
POLICE FORCE

Police Station Of Origin:
Punggol N.P.C
21A Tebing Lane SINGAPORE 828837
Tel No: 1800-6049999



T/20191006/2004

4 of 4

Report No. T/20191006/2004

CONTINUATION OF REPORT

Sketch Plan

Informant is not able to provide sketch plan

IMPORTANT: Please attach a copy of your vehicle's Insurance Certificate to this report. If you don't have the certificate with you now, please fax a copy to 65474885 stating the report number as reference.

Signature Of Officer Recording The Report:

F /

Sgt 2 IVIN ONG HONG CHUAN

Signature Of Informant:

Signature Of Interpreter:

Not applicable

Date/Time:

06/10/2019 00:24

Officer In Charge Of Case:

TP / GIT /

Classification Of Case:

Contact No.:

Authentication Stamp
NP168



Signature:

SN 085

Singapore Police Force

Accident Photo



Accident Photo



Accident Photo



Accident Photo



Accident Photo



Accident Photo



Accident Photo



Accident Photo



Accident Photo



Accident Photo



Accident Photo



Accident Photo



Accident Photo

