

ASS. REC. BY:

REF: CS/CT1/904607/ AV43

Special Instruction:

Survivor: Adrian

ASSIGNMENT (Office)

From (Person): Elaine Cheong of CT2 Date/Time: 7.10.19 3.24p.m

Estimated Cost: \_\_\_\_\_ Bill to: \_\_\_\_\_

OD / TP / WS / TP RES / OD RES / EVA / INV / MV / CS

To Inspect Vehicle No: SJH 6949M Insured: CB 7576Mat Workshop m/s Ace Auto lubron Tel: 68441184of 13 Kati Bukit Road 4 #03-29Policy No: \_\_\_\_\_ Claim No: SNM19D204638

Sum Insured: \_\_\_\_\_ Excess: \_\_\_\_\_

Make of Veh: \_\_\_\_\_ D.O.A. 2/10/19  
(Client's Record)CA / REV / REP. / REV 24 HRS "up" H.O.D. Endorsement: \_\_\_\_\_Date/Time: 7.10.19 3.24p.m Person Contacted: Ann Vehicle IN OUT

Date/Time	Action/Instruction ( <u>V</u> ) Estimate
	<u>SJH 6949M -x</u>
	<u>CB 7576M -x</u>
<u>19/5/20</u>	<u>Adrian Confirmed LS 6000 (Red 8185.15, 587)</u>

REC. BY:

REP:

## ASSIGNMENT

From: \_\_\_\_\_ Date: \_\_\_\_\_

Estimated Cost: \_\_\_\_\_

OD / TP / WS / TP RES / OD RES / EVA / INV / MV

To Inspect Vehicle No: \_\_\_\_\_

at Workshop m/s \_\_\_\_\_

of \_\_\_\_\_

Insured: \_\_\_\_\_

Policy No. \_\_\_\_\_

Claims No. \_\_\_\_\_

Sum Insured: \_\_\_\_\_ Excess: \_\_\_\_\_

(Client's Record)

Make of Veh: \_\_\_\_\_

(Policy Condition)

Remark: The veh had commenced its  
repair at the time of inspection.

N/S	O/S

Bal. or Market Value: \_\_\_\_\_

IDAC Accident Rpt: \_\_\_\_\_ Consistent?: Yes or No

GIA / PR Seen: \_\_\_\_\_ Consistent?: Yes or No

Est. Repairs: \_\_\_\_\_ days Res.: Yes or No

Lum Sum: \_\_\_\_\_ % 3 Val.: Yes or No

CA / REV / REP. / 24 HRS

Date: \_\_\_\_\_ Person Contacted: \_\_\_\_\_

Vehicle: IN / OUT

Veh No: SJH 6949M Yr Regn: 2008 August

Type: Car / M.Cycle / Bus / Van / Lorry / Taxi / Prime Mover /

Truck / Trailer or

Make: Suzuki Swift C.C. 1586

Colour: White A/C: Insured / Std / NI / NA

Sp. Reading: 303822 T/Radio: Insured / Std / NI / NA

Eng/No: \_\_\_\_\_

C/No: JSA FZC 31S00202 356

Gen. Cond: Good / Fair / Poor / Burnt

Steering: Inorder / Jammed / Leaked / Burnt or

Brake: Inorder / Jammed / Leaked / Burnt or

Modi: Nil / S/Rim / STD A/Rim or

Tyre Size: F: 205/45R16

R: 205/45R16

BS / DUN / EXNOVA / GY / FS / LIZA / MIC / OHTSU / PIR / SUMI /

TOYO / YOKO or Primewell

Front db Rear db

R/Bal. db mm R/Bal. db mm

L/Bal. db mm L/Bal. db mm

D.O.A. \_\_\_\_\_ D.O.I. 08/10/19

Survey held at Ace Autohotion

Des. of Damages: Frt / Rear / O/S / N/S / U/C / Rooftop or

The U/C / Chassis frame / Body Structure affected due to collision.

Date / Time	Action / Instruction
	<u>TP Check</u>
	<u>COE Expiry: 19/08/23.</u>
	<u>MV: 24K.</u>
	<u>PV: 13.2K.</u>
	<u>Nett: 10.8K</u>

Date/Time, File Pass to?

☐ : Preli. Report

1)

☐ : Final Report

Date/Time, File Return to?

2) 19/5 - typist

Report Format: Merimen

Lump Sum / B.R. 6000/-

Days Of Repair: 8

Resurvey No. of Trip: 1

Add Fee: ☐ Site Insp (\$)

☐ Interview (\$)

☐ Tech. Invs (\$)

☐ Wheel ends (\$)

Survey Fee:

Transportation:

☐ S + P8 \$

Photos

Other:

TOTAL

### ...CLAIM SUBFOLDER...(Pending for Survey Report)

CLAIM SUBFOLDER TRACKING							
Case	Notified	Est Submitted	Adj Assigned	Adj Rpt	Adj Submitted	Ins Auth'ed	Status
Main	07 Oct 2019		07 Oct 2019 15:36 <a href="#">Edit Adj Rpt</a>				<b>Pending for Survey Report</b> <a href="#">Cancel Case</a>

Main	Reference	Claim Details	Documents	Show All					
<b>CLAIM SUBFOLDER DETAILS</b> <div style="float: right;">[Created by insurer]</div>									
Insured:									
Main Claimant: <b>WOK LI SIONG</b>									
Vehicle Reg. No.: <b>SJH6949M</b>									
Date of Loss: 02/10/2019 00:00 - :59									
Claim Type: <b>TP / SNM19D204638C02</b>									
Policy/Cover Note No.: <b>DMB1SN1517701904</b>									
Vehicle Reg. No. (Insured): <b>CB7576M</b>									
Policy No. (Claimant):									
Excess: <b>S\$2,000.00</b>									
Repairer: <b>Ace Autolution Pte Ltd (KAKI BUKIT)</b> 13 Kaki Bukit Road 4, #03-29/30 Bartley Biz Centre, 417807 Kaki Bukit - Tel: 68441184									
Handling Insurer: <b>China Taiping Insurance (Singapore) Pte. Ltd. (HQ)</b> - Tel: 6389 6111 ... [Handled by <b>Elaine Cheong</b> ]									
Adjuster: <b>LKK Auto Consultants Pte Ltd (HQ)</b> - Tel: 6256-3561 ... [Handled by <b>ADRIAN LING</b> ] ... <b>[Final Rpt due 16/10/2019]</b>									
<b>ASSOCIATED MAIL RECEIVED</b> <div style="float: right;"> <a href="#">View All</a> <a href="#">Compose Case Mail</a> </div>									
There are no mail for this case.									
<b>ALL ASSOCIATED TASKS</b> <div style="float: right;"> <a href="#">View All</a> <a href="#">Search Tasks</a> <a href="#">Create New Task</a> <a href="#">Complete</a> </div>									
Due Date	Priority	Type	Task Group	Subject	Handler	Assigned By	Completed On	Created On	Done?
No results.									

## **Summer Lee (LKK Auto)**

---

**From:** Elaine Cheong <elaine.cheong@sg.cntaiping.com>  
**Sent:** Monday, 7 October, 2019 3:22 PM  
**To:** 'Ace Autolution'; assignments  
**Cc:** Claims Dept of CTI; Chee So Chow  
**Subject:** RE: OUR REF: SNM19D204638-CB7576M-CML - FW: SJH6949M  
**Attachments:** OUR REF: SNM19D204638-CB7576M-CML - FW: SJH6949M (314 KB)

### **WITHOUT PREJUDICE**

Dear Anna,

We refer to your email of 07.10.19.

We will be assigning M/s LKK Auto Consultants Pte Ltd to survey your client's vehicle.

Aside to LKK,

Please refer to the email below with attachments and proceed to survey the third party vehicle.

Thank you.

Regards,

**Elaine Cheong**  
Executive (Motor Claims)  
Claims Department

### **China Taiping Insurance (Singapore) Pte. Ltd.**

3 Anson Road #16-00 Springleaf Tower  
Singapore 079909  
Co. Reg. No. 200208384E  
DID: 6389 6530  
Fax: 6224 7478 / 6224 7175  
Email: [elaine.cheong@sg.cntaiping.com](mailto:elaine.cheong@sg.cntaiping.com)  
Website: [www.sg.cntaiping.com](http://www.sg.cntaiping.com)

**From:** Ace Autolution [mailto:admin@aceauto.com.sg]  
**Sent:** Monday, 7 October, 2019 2:39 PM  
**To:** Elaine Cheong <elaine.cheong@sg.cntaiping.com>  
**Cc:** Claims Dept of CTI <claimsdept@sg.cntaiping.com>; Chee So Chow <sochow.chee@sg.cntaiping.com>  
**Subject:** Re: OUR REF: SNM19D204638-CB7576M-CML - FW: SJH6949M

Dear Elaine ,

We choice Adrian Ling .

Thank you .

Regards ,  
Anna

ACE AUTOLUTION PTE LTD  
13 KAKI BUKIT ROAD 4 ,



#03-29 BARTLEY BIZ CENTRE  
SINGAPORE 417807  
Tel : 6844 1184 / 9657 2134

On Mon, Oct 7, 2019 at 1:37 PM Elaine Cheong <[elaine.cheong@sg.cntaiping.com](mailto:elaine.cheong@sg.cntaiping.com)> wrote:

**WITHOUT PREJUDICE**

Dear Jenny,

We refer to your email of 04.10.19.

We would like to conduct pre-repair survey of the vehicle at the appointed workshop.

We propose the following list of surveyors to be nominated as the Single Joint Expert to conduct survey of the claimant's vehicle:-

1. ADRIAN LING	6. KENNETH KONG
2. Kelvin Ang	7. SIMON HO
3. SEE CHEW SENG	8. CHUA WEIJIE
4. MOHD FADHILAH BIN OSMAN	9. MARCUS CHUA
5. XING QUO QIANG	10. HENRY NG

If we do not hear from you within two days of this letter, you shall have deemed to have agreed that the surveyor appointed by us shall be Single Joint Expert for this matter.

As per the NIMA Protocol, the survey by our appointed surveyor would include survey of your vehicle pre-repair, after it is dismantled, and post repairs. Hence, you need to provide us / our surveyors with the list of items that were damaged and required to be replaced or repaired to facilitate an effective survey.

As stated above, please inform us and our surveyor after the claimant's vehicle had been repaired so that our surveyor can carry out post repair inspection before the vehicle is returned to your client. Please co-ordinate with our surveyor immediately after the repair is completed.

Regards,

**Elaine Cheong**

Executive (Motor Claims)

Claims Department

**China Taiping Insurance (Singapore) Pte. Ltd.**

3 Anson Road #16-00 Springleaf Tower

Singapore 079909

Co. Reg. No. 200208384E

DID: 6389 6530

Fax: 6224 7478 / 6224 7175

Email: [elaine.cheong@sg.cntaiping.com](mailto:elaine.cheong@sg.cntaiping.com)

Website: [www.sg.cntaiping.com](http://www.sg.cntaiping.com)

**From:** Ace Autolution [mailto:[admin@aceauto.com.sg](mailto:admin@aceauto.com.sg)]

**Sent:** Friday, 4 October, 2019 4:19 PM

**To:** Claims Dept of CTI <[claimsdept@sg.cntaiping.com](mailto:claimsdept@sg.cntaiping.com)>

**Cc:** Elaine Cheong <[elaine.cheong@sg.cntaiping.com](mailto:elaine.cheong@sg.cntaiping.com)>; Chee So Chow <[sochow.chee@sg.cntaiping.com](mailto:sochow.chee@sg.cntaiping.com)>

**Subject:** Re: OUR REF: SNM19D204638-CB7576M-CML - FW: SJH6949M

Dear All,

We still haven't received a call/reply from your side. As this matter is urgent, we would appreciate a reply as soon as possible.

Thank you.

Regards ,

Jenny / Shu Wen  
ACE AUTOLUTION PTE LTD

13 KAKI BUKIT ROAD 4 ,

#03-29 BARTLEY BIZ CENTRE

SINGAPORE 417807

Tel : 6844 1184 / 9657 2134

On Thu, Oct 3, 2019 at 4:46 PM Claims Dept of CTI <[claimsdept@sg.cntaiping.com](mailto:claimsdept@sg.cntaiping.com)> wrote:

Dear Elaine,

Please conduct PRS for SJH6949M.

Note officer in charge – Elaine Cheong 63896530.

Regards,

Claims Department

**China Taiping Insurance (Singapore) Pte. Ltd.**

3 Anson Road #15-00 Springleaf Tower Singapore 079909

T: (65) 63896116 | F: (65) 62247175

W: [www.sg.cntaiping.com](http://www.sg.cntaiping.com) | FB: [www.facebook.com/chinataipingsg/](https://www.facebook.com/chinataipingsg/) | WeChat: 太平獅城 Taiping SG

*Disclaimer: This e-mail and any files transmitted with it is intended only for the named recipients and may contain confidential information. Any unauthorized disclosure, use or dissemination of this message, either in whole or partial, is prohibited. If you are not the intended recipient, please notify the sender immediately. Please delete the e-mail and any copies of it thereafter.*

**From:** Ace Autolution [mailto:[admin@aceauto.com.sg](mailto:admin@aceauto.com.sg)]  
**Sent:** Thursday, 3 October, 2019 11:18 AM  
**To:** Claims Dept of CTI <[claimsdept@sg.cntaiping.com](mailto:claimsdept@sg.cntaiping.com)>  
**Subject:** SJH6949M

Dear Sir/Mdm,

Please take noted the attached file for your reference .

Thank you.

Regards ,

Jenny / Shu Wen  
ACE AUTOLUTION PTE LTD

13 KAKI BUKIT ROAD 4 ,

#03-29 BARTLEY BIZ CENTRE

SINGAPORE 417807

Tel : 6844 1184 / 9657 2134

---

This email has been scanned by the Symantec Email Security.cloud service.  
For more information please visit <http://www.symanteccloud.com>

---

---

This email has been scanned by the Symantec Email Security.cloud service.



> Back to OneMotoring

## Enquire PARF/COE Rebate for Registered Vehicle

Vehicle Registration Details	
Owner ID Type:	Singapore NRIC
Owner ID:	869F
Vehicle Details	
Vehicle No.:	SJH6949M
Vehicle to be Exported:	Yes
Intended Deregistration Date:	09 Oct 2019
Vehicle Make:	SUZUKI
Vehicle Model:	SWIFT 1.6 MT
Primary Colour:	White
Manufacturing Year:	2008
Engine No.:	M16A1397604
Chassis No.:	JSAEZC31S00202356
Maximum Power Output:	92.0 kW (123 bhp)
Open Market Value:	\$12,077.00
Original Registration Date:	20 Aug 2008
First Registration Date:	20 Aug 2008
Transfer Count:	1
Actual ARF Paid:	\$7,587.00
Intended PARF Rebate Details	
PARF Eligibility:	Forfeited
PARF Eligibility Expiry Date:	-
PARF Rebate Amount:	\$0.00
Intended COE Rebate Details	
COE Expiry Date:	19 Aug 2023
COE Category:	A - Car (1600cc & below)
COE Period(Years):	5
PQP Paid:	\$17,099.00
COE Rebate Amount:	\$13,201.00
<b>Total Rebate Amount:</b>	<b>\$13,201.00</b>
Miscellaneous	
Please note that the 5-year COE for this vehicle cannot be further renewed. The vehicle must be de-registered upon COE expiry or when the vehicle reaches its statutory lifespan (if applicable), whichever is earlier.	

The information contained herein is correct as at 09 Oct 2019

OK

This tiny, green organism could  
one day be part of Singapore's  
energy future.

Find out more

#Unex  
Exoi

**Post an Advertisement**  
Sell it yourself! Advertise it at just  
**\$58 until it's SOLD!**

[Post an Ad](#) [Advertiser Login](#) [i Ways of Selling](#)

## Stunning Blue BMW 520.



Hassle Free M5 Look Alike.  
Direct Owner: StarAd



**Lake View  
Credit Pte Ltd**

view our cars

> Low prices guaranteed  
> Specialist in Japanese cars  
> Easy loan approval  
> All terms are negotiable

Browse by Category

Save Search

Print

« Back ( 1 2 ) Next »

Sort by Date Posted

20 results/page

33 vehicles

Search Swift

Advanced Search

Search

View All

Make

Model

Price

Depreciation

Reg Date

Eng Cap

Mileage

Veh Type

Status

Search Selection

Swift

Any

Any

> 10 year(s)  
old

Any

Any

Any

Available



☐ Suzuki Swift 1.5A (COE till  
11/2026)

\$41,800

\$5,850 /yr

30-Nov-2006

1,490 cc

93,000 km

Hatchback

Available

Only 1 Owner, Low Mileage, Accident Free, Easily Best Condition In Market, Wear Tear Done Up Such As Wheelbearings, belts, oil, tyres.  
Ideal Condition COE Car, Easy Maintenance And Low Running Cost, Perfect High Paper Value. Flexible Loan Package, High Loan Welcom...

PREMIUM AD

Posted: 06-Oct-2019 Tags: 2006 Suzuki Swift, 2006 suzuki swift, Suzuki Swift, suzuki swift, Suzuki, Swift, swift, Used Suzuki



☐ Suzuki Swift 1.3A (COE till  
12/2021)

\$15,800

\$7,170 /yr

22-Dec-2006

1,328 cc

111,000 km

Hatchback

Available

Full Loan Available At \$700 Plus, We Can Help To Convert To Z10 Usage If Needed. In House Loan Or Bank Loan Available! Balloon  
Scheme Available! Fast, Easy And Flexible Loan Approval! We Are sgCarMart Premium Dealer! Buy With Confidence! Viewing And Test D...

88 Motor Trading

Posted: 06-Oct-2019 Tags: 2006 Suzuki Swift, 2006 suzuki swift, Suzuki Swift, suzuki swift, Suzuki, Swift, swift, Used Suzuki



☐ Suzuki Swift 1.5A (COE till  
01/2022)

\$14,800

\$6,450 /yr

25-Jan-2007

1,490 cc

-

Hatchback

Available

Owner Consignment Vehicle. Viewing By Appointment Basis.

Posted: 05-Sep-2019 Tags: 2007 Suzuki Swift, 2007 suzuki swift, Suzuki Swift, suzuki swift, Suzuki, Swift, swift, Used Suzuki



☐ Suzuki Swift Sport 1.6M (COE  
till 01/2022)

\$18,000

\$7,780 /yr

01-Feb-2007

1,586 cc

-

Hatchback

Available

Many More New Parts Does Not Mention Here! All Wear And Tear Parts Changed Recently Even Engine, Tip Top Condition By Car Lovers  
Owner, Second Cars Unit And Seldom Drive By Previous Owner. Tip Top Stylish Paint Job By A Reputable Shop. Trades-In Are Welcome....

Posted: 12-Sep-2019 Tags: 2007 Suzuki Swift, 2007 suzuki swift, Suzuki Swift, suzuki swift, Suzuki, Swift, swift, Used Suzuki

**GET YOUR  
COE  
RENEWAL  
LOAN**

Is your COE expiring? Let us help you renew it!

Getting your COE renewed is easy, fast and affordable. We'll help you renew your COE and get a loan for it. Get the cheapest loan in town and an  
approval in 2 days without effort! Enquire today.



☐ Suzuki Swift 1.5A (COE till  
03/2022)

\$16,800

\$6,960 /yr

09-Mar-2007

1,490 cc

-

Hatchback

Available

New Paintwork Done, Excellent Condition, Wear N Tear Replaced, Well Taken Care Leather Seats, Road Tax Till March 2020, One Of The  
Famous Hatchback, Reliable And Easy To Maintain, Call Us Now For More Details.

Posted: 07-Oct-2019 Tags: 2007 Suzuki Swift, 2007 suzuki swift, Suzuki Swift, suzuki swift, Suzuki, Swift, swift, Used Suzuki



☐ Suzuki Swift 1.5A (COE till  
03/2022)

\$17,500

\$7,230 /yr

12-Mar-2007

1,490 cc

-

Hatchback

Available

Excellent Condition, Well Taken Care, Popular Hatchback, Easy To Drive & Maintain, Reliable. Call For More Details. Renewed Road Tax Till  
March 2020.

DIRECT OWNER

Posted: 26-Sep-2019 Tags: 2007 Suzuki Swift, 2007 suzuki swift, Suzuki Swift, suzuki swift, Suzuki, Swift, swift, Used Suzuki

☐ Suzuki Swift 1.5A (COE till  
04/2022)

\$15,300

\$6,160 /yr

03-Apr-2007

1,490 cc

25,708 km

Hatchback

Available

SHORTLISTED HISTORY

Compare [ 4 ]

Well Kept, Accident Free, Excellent Condition, Well Taken Care, Popular Hatchback, Easy To Drive &amp; Maintain, Reliable. Call For More





Details. Renewed Road Tax Till April 2020. Loan Available.

★ Posted: 03-Oct-2019 Tags: 2007 Suzuki Swift, 2007 suzuki swift, Suzuki Swift, suzuki swift, Suzuki, Swift, swift, Used Suzuki



☐ Suzuki Swift Sport 1.6M (COE till 05/2022) \$20,000 \$7,710 /yr 14-May-2007 1,586 cc 205,000 km Hatchback Available

Bone Factory Stock With No Modifications. Owner Selling Due To Upgrading. An Easy Car To Maintain. Extremely Well Preserved By Its Owner, In Mint Of Health. Give Us A Call Now! Trade-In Welcomed, Loan/Finance Available. Viewing Strictly By Appointment Only.

PREMIUM AD

★ Posted: 02-Sep-2019 Tags: 2007 Suzuki Swift, 2007 suzuki swift, Suzuki Swift, suzuki swift, Suzuki, Swift, swift, Used Suzuki



☐ Suzuki Swift Sport 1.6M (COE till 08/2027) \$43,888 \$5,560 /yr 19-Sep-2007 1,586 cc 90,000 km Hatchback Available

1 OWNER! Full Agent Service Since Day 1! Free 1 Servicing Upon Purchase! 100% Loan Approval! Bank And In House Loan Available! No Gimmicks! Trade-In Welcome! Not The Cheapest But Definitely The Best Value For Money Drive! Well Maintained, Excellent Condition! D...

JDM Cars

★ Posted: 02-Oct-2019 Tags: 2007 Suzuki Swift, 2007 suzuki swift, Suzuki Swift, suzuki swift, Suzuki, Swift, swift, Used Suzuki



☐ Suzuki Swift 1.5A (OPC) (COE till 02/2023) \$30,888 \$9,120 /yr 27-Feb-2008 1,490 cc 76,000 km Hatchback Available

Owner Just Changed New Battery, Rims/Tyres, Aircon Compressor And Fuel Pump. Serviced Regularly. Last Service In July. Well Taken Care Of, Excellent Condition Inside Out. Conversion Of OPC To Normal Usage Car Is Available. Trade In And High Loan Available Too. W...

PREMIUM AD

Monster Motors Pte Ltd

★ Posted: 16-Sep-2019 Tags: 2008 Suzuki Swift, 2008 suzuki swift, Suzuki Swift, suzuki swift, Suzuki, Swift, swift, Used Suzuki



Sell your Car for \$3,000 More

Owners who sell with Quotz typically get up to \$3,000 above market value. Sell your Car for the Highest Price Today.

Find out more!



☐ Suzuki Swift Sport 1.6M (COE till 03/2028) \$46,800 \$5,540 /yr 18-Mar-2008 1,586 cc - Hatchback Available

Don't Worry On Price Gimmicks! Asking Price As Stated Above. Raw Condition Engine And Gear Box In Perfect Working Conditions. Will Fully Do Up Vehicle Upon Delivery. Welcome Trade In With Highest Offered Rate. Bank And In House Loan Are Catered To Your Needs.

PREMIUM AD

★ Posted: 04-Oct-2019 Tags: 2008 Suzuki Swift, 2008 suzuki swift, Suzuki Swift, suzuki swift, Suzuki, Swift, swift, Used Suzuki



☐ Suzuki Swift 1.2A XG (COE till 04/2023) \$19,800 \$5,570 /yr 30-Apr-2008 1,242 cc 165,000 km Hatchback Available

Loan Available, Selling Cheap! Call For Viewing!

Edmund Motor Pte Ltd

★ Posted: 30-Sep-2019 Tags: 2008 Suzuki Swift, 2008 suzuki swift, Suzuki Swift, suzuki swift, Suzuki, Swift, swift, Used Suzuki



☐ Suzuki Swift Sport 1.6M (COE till 07/2023) \$25,800 \$6,890 /yr 07-Jul-2008 1,586 cc 180,000 km Hatchback Available

★ Posted: 03-Sep-2019 Tags: 2008 Suzuki Swift, 2008 suzuki swift, Suzuki Swift, suzuki swift, Suzuki, Swift, swift, Used Suzuki



☐ Suzuki Swift Sport 1.6M (COE till 07/2023) \$26,800 \$7,050 /yr 28-Jul-2008 1,586 cc 130,000 km Hatchback Available

Reliable And Smooth Car, Well Maintained Condition, Various Loan Scheme Provided, Consignment Unit, Call Us Now To Make Appointment For Viewing.

CONSIGNMENT

Car Search

★ Posted: 27-Sep-2019 Tags: 2008 Suzuki Swift, 2008 suzuki swift, Suzuki Swift, suzuki swift, Suzuki, Swift, swift, Used Suzuki



☐ Suzuki Swift Sport 1.6A (COE till 08/2023) \$21,800 \$5,640 /yr 20-Aug-2008 1,586 cc 144,000 km Hatchback Available

Cheapest And Lowest Depreciation In The Market! COE Specialist With More Than 150 Positive Reviews And 100% Immediate Loan Approval! Original Paintwork Well Taken Care Of By Previous Owner! Priced Lowest In The Market With The Best Engine Condition! Supe...

PREMIUM AD

★ Posted: 24-Sep-2019 Tags: 2008 Suzuki Swift, 2008 suzuki swift, Suzuki Swift, suzuki swift, Suzuki, Swift, swift, Used Suzuki



☐ Suzuki Swift Sport 1.6M (COE till 04/2028) \$57,500 \$6,710 /yr 01-Sep-2008 1,586 cc - Hatchback Available

Selling Due To Changing To Family Car. Wanted An Auto Transmission So My Dad Able To Drive Too. No Rush Sale As This Is One Of The Finest Swift Sport In Singapore. 1 Owner Since Day 1 And Have Used Parts Imported From Japan For Upg Rading This Ride. Vehicle Is S...

DIRECT OWNER

★ Posted: 07-Oct-2019 Tags: 2008 Suzuki Swift, 2008 suzuki swift, Suzuki Swift, suzuki swift, Suzuki, Swift, swift, Used Suzuki

SHORTLISTED HISTORY

Compare [ 4 ]

☐ Suzuki Swift 1.2A XG (COE till 09/2028) \$37,900 \$4,220 /yr 27-Sep-2008 1,242 cc 163,500 km Hatchback Available

## SINGAPORE ACCIDENT STATEMENT

### IMPORTANT NOTICE

1. Please report correctly the details of the accident to speed up the claims process.
2. This Form must be completed by the Policyholder and/or the Authorised Driver.
3. Information provided must be as truthful and accurate as possible. Any wilful misrepresentation or withholding of material facts may allow insurance companies to repudiate policy liability.
4. The issue and acceptance of this Form by insurance companies is not an admission of policy liability on the part of the insurance companies.
5. **Any false reporting may be referred to the Police for investigation.**
6. This report will be forwarded by the insurers of the GIA Records Management Centre established by the General Insurance Association of Singapore (GIA) for archiving and that copies of this report will, for a fee, be made available upon application by interested parties.
7. By the lodgement of this report to the insurers, you hereby consent to the archiving of this report at the centre and to copies of the report being made available aforesaid.

### ACCIDENT STATEMENT

Date Of Report	03/10/2019 09:44
Date Of Accident	02/10/2019 09:55
Exact Location Of Accident	TURF CLUB AVE TOWARDS WOODLANDS ROAD CITY
Country/State of Loss	SINGAPORE

### DETAILS OF OWN VEHICLE

Vehicle Registration Number	SJH6949M
<b>Insured/Policyholder</b>	
Name Of Registered Owner	WOK LI SIONG
NRIC No	S7960869F
Email Address	NOEMAIL
Mobile Phone No	(LOCAL) +65-91513516
Alternative Phone No	OTHERS-91513516

### Vehicle Particulars

Manufacturer	SUZUKI
Model	SWIFT
Exact Purpose for which vehicle was being used at time of accident	
Are you claiming under your own insurance policy for repair to your vehicle?	NO
If No, Please state action to be taken	THIRD PARTY
Vehicle Category	PRIVATE CAR

### Insurance Company

Name of Insurance Company	DIRECT ASIA INSURANCE (SINGAPORE) PTE LTD
Type Of Coverage	COMPREHENSIVE
Fleet Policy	NO
Policy Number	MT/00683207
Cover Note Number	

### Driver

Name of Driver	WOK LI SIONG
NRIC No	S7960869F
Date Of Birth	14/01/1979
Occupation	INDOOR
Date Of Driving Pass	02/01/2008
Driving Experience	11 YEARS AND 9 MONTHS
Gender	MALE
Mobile Number	(LOCAL) +65-91513516
Fax Number	
Contact Number	OTHERS-91513516
Email Address	NOEMAIL



Address	BLK 22 BALAM ROAD #07-152
Postcode	370022
Was driver an employee of the Insured's Company	NO
If No, Relationship of the Driver with the Insured	OWNER
Vehicle Registration Number of Driver's Own Vehicle	-
	-
	-
Insurance Company of Driver's Own Vehicle	-
	-
	-

#### General Information of the Accident

Type Of Accident	COLLISION - HEAD TO REAR
Weather Conditions	CLEAR
Road Surface	DRY

#### Other Information

Was any foreign vehicle involved in this accident?	NO
Number of vehicles (including own vehicle) involved in the accident	2
Was any body injured in the Accident?	YES
Was any injured conveyed to hospital by ambulance?	NO
Was any other material or property damaged?	YES
I have been approached by unknown person(s) soliciting/offering accident claims assistance.	NO
Number of Passengers (Including Driver)	1

#### Details of Police Action

Was the accident reported to the police?	YES
If Yes, Please state which Police Station	
Police Station Name	GEYLANG N.P.C
Police Station Address	ROAD: 132 PAYA LEBAR ROAD , POSTCODE: 409014 , COUNTRY: SINGAPORE
Police Station Contact	TEL NO: - FAX NO:
Was notice of intended Prosecution given?	NO
If Yes, against whom?	

#### Circumstances of Accident

REFER TO ATTACHED STATEMENT RECORD BY LILY - PROGRESSIVE CAR CARE PTE LTD 67415336

#### Attachment(s)

Are accident photos available for attachment?	YES
Was there any video captured by Car Camera?	NO
Was there any audio recorded?	NO

#### DETAILS OF OTHER VEHICLE PROPERTY 1

Vehicle Registration Number	CB7576M
Vehicle Make/Model/Colour	
Details Of Properties	
Vehicle Category	BUS
Name of Driver	FARASYIKIN BTE MOHD PADIN
NRIC/Passport Number	
Contact Number	96503376/98389918
Address	
Postcode	
Insurance Company Name	
Nature Of Damage	



No. Of Passenger (Including Driver)

**DETAILS OF INJURED PERSON 1**

Name WOK LI SIONG

Approximate Age

Injuries Sustain

Injured person in which vehicle? SJH6949M

Were seat belts worn?

Was this injured conveyed to hospital by ambulance?

Address

Postcode

## Sketch Plan

### SKETCH PLAN

#### IMPORTANT NOTICE

1. Please report correctly the details of the accident to speed up the claims process.
2. This Form must be completed by the Policyholder and/or the Authorised Driver.
3. Information provided must be as truthful and accurate as possible. Any wilful misrepresentation or withholding of material facts may allow insurance companies to repudiate policy liability.
4. The issue and acceptance of this Form by insurance companies is not an admission of policy liability on the part of the insurance companies.
5. Any false reporting may be referred to the Police for investigation.
6. The report will be forwarded by the insurers of the GIA Records Management Centre established by the General Insurance Association of Singapore (GIA) for archiving and that copies of this report will for a fee be made available upon application by interested parties.
7. By the lodgment of this report to the insurers, you hereby consent to the archiving of this report at the centre and to copies of the report being made available aforesaid.

#### **8. Consent under the Personal Data Protection Act (PDPA)**

I understand, acknowledge, agree and consent that:

- (a) My insurer, my workshop and the General Insurance Association of Singapore ("GIA") may/are permitted to collect, use, disclose and/or process my personal data/personal information set out in this [form] and any other personal information provided by me or possessed by my insurer (collectively the "Personal Information") and disclose and transfer such Personal Information to all insurer(s) who have insured vehicle(s) involved in this accident (all insurer(s) who have insured vehicle(s) involved in this accident shall be collectively referred to as the "Insurers"), the Insurers' lawyers/law firms, the Monetary Authority of Singapore and any relevant government agency/authority (such as the police), for the purpose(s) of:
  - (i) processing, handling and/or dealing with my claims including the settlement of the claims and any necessary investigations relating to the claims;
  - (ii) investigating the accident and/or my claims;
  - (iii) carrying out and/or dealing with my instructions or responding to any enquiries by me;
  - (iv) administering my claims (including the mailing of correspondence, statements, invoices, reports or notices to me, which could involve disclosure of certain personal data about me to bring about delivery of the same as well as on the external cover of envelopes/mail packages); and/or
  - (v) complying with applicable law in administering, processing, handling and/or dealing with my claims.(collectively the "Purposes")
- (b) all insurer(s) who have insured vehicle(s) involved in this accident and the Insurers' lawyers/law firms, may/are permitted to collect, use, disclose and/or process my Personal Information for one or more of the above Purposes; and
- (c) my Personal Information may/can be disclosed by any of the Insurers and/or GIA to their third party service providers or agents(including their lawyers/law firms), which may be sited outside of Singapore, for one or more of the above Purposes.
- (d) my Personal Information will also be collected and used to compile claims history for the purpose of fraud detection, investigation and management in present and all future claims.
- (e) the information so collected under (d) above may be shared / disclosed:
  - (i) to all insurers and/or any other third parties that assist in evaluating, investigating, controlling or managing fraud, regulators, law enforcement and government agencies as reasonably required for the purposes stated, or
  - (ii) for complying with requirements under any regulations, laws or court orders.

  
Policyholder's Signature  
Date & Time:

  
Driver's Signature  
(If driver is not the policyholder)  
Date & Time:

  
Reporting Centre Personnel's Signature  
Name:  
NRIC/FIN No.:

3/10/19.

### Sketch Plan #2

### SKETCH PLAN

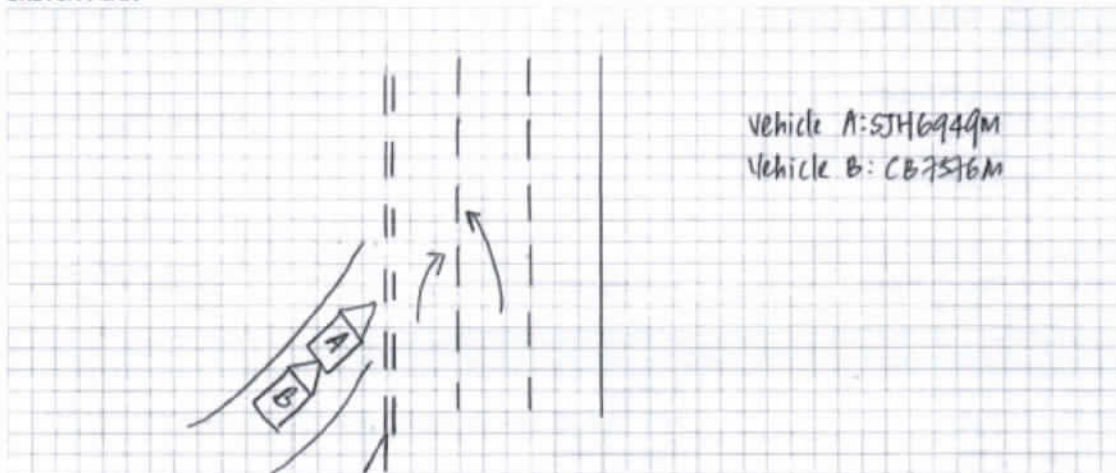

DESCRIBE CIRCUMSTANCES OF THE ACCIDENT

On 2 Oct 2019 at around 9:55 am, I was travelling along turf club Avenue towards Road city. Suddenly, vehicle B (C07576M) collided of my vehicle rear portion.

I WENT TO SEEK MEDICAL ATTENTION AT SUNSHINE CLINIC FAMILY PRACTICE & SURGERY  
AND THE DOCTOR GAVE ME 5 DAYS OF MR.

## DECLARATION

I/We declare the foregoing particulars are true in every respect.

Policyholder's Signature  
Date & Time:

Driver's Signature  
(If driver is not the policyholder)  
Date & Time:

Reporting Centre Personnel's Signature  
Name: \_\_\_\_\_  
NRIC/FIN No.: \_\_\_\_\_

© ASAC Software, Inc. V3

## Police report



**SINGAPORE  
POLICE FORCE**



T/20191002/2131

1 of 3

Police Station Of Origin:  
Geylang N.P.C  
132 Paya Lebar Road SINGAPORE 409014  
Tel No: 1800-8486999

Report No. T/20191002/2131

## REPORT OF A TRAFFIC ACCIDENT

Date/Time Report Made: 02/10/2019 17:27	Vide Report No.:	Station Diary No.: 71
--	------------------	--------------------------

## Informant's Particulars

Name of Informant: WOK LI SIONG	Address: APT BLK 22 BALAM ROAD #07-152 SINGAPORE 370022		
ID Type / ID No.: NRIC NO / S7960869F	Contact No.: Home/Office: Mobile: 91513516		
Nationality: MALAYSIAN	Email:		
Sex: Male	Age: 40	Date of Birth: 14/01/1979	Type of Informant: Driver
Race: Chinese	Language:		Institution / School Name:
Occupation: Renovation and Construction	Driving Licence Information: Class: 2B,3 Date of Expiry:		

## General Information of the Accident

Type of Accident:	Injury Others	Drink Drive: No	Date/Time of Accident: 02/10/2019 09:55	Type of Location: Bend
Location: Along Road 1 Traveling Toward Road 2 TURF CLUB AVENUE WOODLANDS ROAD Turf Club Avenue towards Woodlands Road				
Weather: Clear		Road Surface: Dry		Road Speed Limit:
Traffic Flow: One Way		Traffic Control: Not Controlled		Traffic Volume: Moderate
Type of Collision: Between Moving Vehicles - Head To Rear				Anyone conveyed by ambulance: No

## Details of Vehicle Involved

Vehicle No.	Type	Make	Model	Color	Condition	No. of Passenger
CB7576M	Van	TOYOTA	HIACE COMMUTER GL 3.0 A	Silver	Slightly Damaged	0
SJH6949M	Car	SUZUKI	SWIFT 1.6 MT	White	Slightly Damaged	0

## Details of Vehicle Insurance

Vehicle No.	Insurance Company	Insurance No	Effective	Expiry Date
SJH6949M	DIRECT ASIA INSURANCE (SINGAPORE) PTE. LTD.	MT/00683207	20/08/2019	19/08/2020



Police report



**SINGAPORE  
POLICE FORCE**



T/20191002/2131

Police Station Of Origin:  
Geylang N.P.C  
132 Paya Lebar Road SINGAPORE 409014  
Tel No: 1800-8486999

2 of 3

Report No. T/20191002/2131

CONTINUATION OF REPORT

<b>Details of Person Involved</b>			
Any Pedestrian Involved: No			
No. of Pedestrians Injured: NIL		Use of Pedestrian Crossing: NA	
<b>Driver</b>			
Name	Farasyikin Binte Mohd Padin	ID No.	S9128581I
Related Vehicle	CB7576M (Van)	Contact No.	96503376
Hospital/Clinic	NIL	Class of Driving Licence & Expiry Date	Class: NIL Date of Expiry: NIL
Date Treatment	NIL	Date Discharge	NIL
No. of Days granted Medical Leave	NIL	Degree of Injury	NIL
<b>Driver</b>			
Name	WOK LI SIONG	ID No.	S7960869F
Related Vehicle	SJH6949M (Car)	Contact No.	91513516
Hospital/Clinic	SUNSHINE CLINIC FAMILY PRACTICE & SURGERY	Class of Driving Licence & Expiry Date	Class: 2B,3 Date of Expiry: NIL
Date Treatment	02/10/2019	Date Discharge	02/10/2019
No. of Days granted Medical Leave	05	Degree of Injury	Slight

**Brief Details.**

On the 02/10/2019 at about 0955hrs, I was driving along the slip road at Turf Club Avenue about to enter Woodlands Road. While on the slip road, as there were cars travelling along Woodlands Road as such I slowed down in doing so I suddenly felt an impact from the rear and subsequently got off only to realize that the van at my rear had hit onto me.

The rear of my vehicle was dented due to the impact, I then made a check on the other driver and there were no visible injuries on her.

We then exchanged particulars and contact number and left shortly afterwards after the incident. I then went to seek medical attention at sunshine Clinic Family Practice and Surgery as I felt pain on my back and ankles and was given 5 days of MC from the 02/10/2019 to the 06/10/2019.



Police report



SINGAPORE  
POLICE FORCE



T/20191002/2131

Police Station Of Origin:  
Geylang N.P.C  
132 Paya Lebar Road SINGAPORE 409014  
Tel No: 1800-8486999

3 of 3

Report No. T/20191002/2131

CONTINUATION OF REPORT

Sketch Plan

Informant is not able to provide sketch plan

IMPORTANT: Please attach a copy of your vehicle's Insurance Certificate to this report. If you don't have the certificate with you now, please fax a copy to 65474885 stating the report number as reference.

Signature Of Officer Recording The Report:

G /

Sgt 2 ANG YI FENG, ELSON

Signature Of Informant:

Signature Of Interpreter:

Not applicable

Date/Time:

02/10/2019 17:27

Officer In Charge Of Case:

TP / AEIT /

SSI 2 YEO GEAK ENG CECILIA

Contact No.: 65476404

Classification Of Case:

Authentication Stamp

NP168

