

Surveyor

REF:

083/AWAC19017531/Qaf352

Special Instruction:

HS: \$ 4900-00

ASSIGNMENT (Office)

From (Person): Hew Lee Fong

of

AWAC

Date/Time:

31/12/2019

Estimated Cost:

Bill to:

Third Parties:

Claimant:

Surveyor: C.L. Appraiser

Workshop: Carsmith

OD ☒ Re-inspection / Evaluation

To Inspect Vehicle No:

QBB 5566S

Insured:

YN 2539C

at Workshop m/s

Carsmith

Tel:

90910000

of

13 Kaki Bukit Road 4 # 01-20

Policy No:

AVCP5B0083481902

Claim No:

KISV1900493/HLF

Sum Insured:

Excess:

Make of Veh:

D.O.A.

02/10/2019

(Client's Record)

31/12/2020 @ 12:30pm - 1pm

H.O.D. Endorsement/Date:

Date/Time:

Person Contacted:

Vehicle IN / OUT

Date/Time:

Confirmed with

Final Fig

days (Red \$ / %; Original 5 days)

Date/Time:

16/01/20

Submit Final Fig

2700

3 days

(Red \$ 200,45%; Original 5 days)

Date/Time

Action/Instruction

QBB 5566S - X

YN 2539C - X

* BTL PRS + Re-inspection

[Signature]
16/1/2020

RECEIVED 17 JAN 2020

Para(1) : Parts found not replaced (To highlight R or UB, LR, Etc)

Para(2) : Comments on consistency of damages (Parts Not Consistent : NC)

Para(3) : Nett Value

Market Value :

Salvage Value :

Nett Value :

Inspected/
Evaluated by:

Fee Charged:

Basic & Add
Transport
Photos
Others
Total

Date:

150

1) Date/Time

12/1/20

File Pass to

[Signature]

2) Date/Time

File Return to

3) Date/Time

File Pass to

4) Date/Time

File Return to

5) Date/Time

File Pass to

6) Date/Time

File Return to

ASS. REC. BY:

REF:

CS3/ANA/19017531/Qqf3

Special Instruction:

Surveyor: Sun Pin

ASSIGNMENT (Office)

From (Person): Stella Goh of Awac

Date/Time: 4.10.19 4.29 p.m.

Estimated Cost: Bill to:

OD / TP / WS / TP RES / OD RES / EVA / INV / MV / CS

To Inspect Vehicle No: GBB 5566S

Insured: YN 2539E

at Workshop m/s Carsmith

Tel: 90910000

of 13 Bks Bukit Road 4 #01-20

Policy No: AVCP5B0083481902

Claim No: NS V19004931 SG

Sum Insured:

Excess:

Make of Veh:

D.O.A. 2.10.2019

(Client's Record)

CA / REV / REP. / REV 24 HRS

H.O.D. Endorsement:

Date/Time: 4.10.19 4.38 p.m.

Person Contacted:

AVX

Vehicle IN/OUT

Date/Time	Action/Instruction (X) Estimate
	YN 2539E: X
	GBB 5566S: X
	Dismantle: 16/10/2019
	After repair: 18/10/2019
07/11/19	Submit PRS.

ASS. REC. BY: Jun PinREF: AWA

ASSIGNMENT

PRS

From: _____ Date: 16.10.2019

Estimated Cost: _____

OD: TP / WS / TP RES / OD RES / EVA / INV / MVTo Inspect Vehicle No: GBB 55665at Workshop m/s: Carmisth Privateof 13 Kapi Bukit Road 4 #01-20

Insured: _____

Policy No. _____

Claims No. _____

Sum Insured: _____ Excess: _____

(Client's Record)

Make of Veh: _____

(Policy Condition)

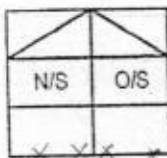
Remark: The veh had commenced its
repair at the time of inspection.

Bal. or Market Value: _____

IDAC Accident Rpt: _____ Consistent? : Yes or No

GIA / PR Seen: _____ Consistent? : Yes or No

Est. Repairs: 3 days Res.: Yes or No

Lum Sum: _____ % 3 Val.: Yes or No

CA / REV / REP. / 24 HRS my

Vehicle: IN / OUT

Date: _____ Person Contacted: _____

Veh No: GBB 55665 Yr Regn: 10/JUL/2009Type: M.Car / M.Cycle / Bus / Van / Lorry / Taxi / Prime Mover /

Truck / Trailer or _____

Make: Toyota Hiace Manual c.c. 2982

Colour: _____ A/C: Insured / Std / NI / NA

Sp. Reading: 378780 T/Radio: Insured / Std / NI / NA

Eng/No: _____

C/No: JTFHT02P000044575Gen. Cond: Good / Fair / Poor / Burnt

Steering: Inorder / Jammed / Leaked / Burnt or _____

Brake: Inorder / Jammed / Leaked / Burnt or _____

Modi: Nil / S/Rim / STD A/Rim or _____Tyre Size: F: 195 R15CR: 195 R15C

BS / DUN / EXNOVA / GY / FS / LIZA / MIC / OHTSU / PIR / SUMI /

TOYO / YOKO or Van Max

Front

Rear

R/Bal. 5 mm R/Bal. 5 mmL/Bal. 5 mm L/Bal. 5 mmD.O.A. 02/10/2019D.O.I. 16/10/2019Survey held at Carmisth PrivateDes. of Damages: Frt / Rear / O/S / N/S / U/C / Rooftop or *.

The U/C / Chassis frame / Body Structure affected due to collision.

Date / Time Action / Instruction

MV = 31,378

Repair day - 3 days

Repair Range.
1k - 2k

RECEIVED 02 JAN 2020

Date/Time, File Pass to?

☐

: Prel. Report

1) 02/11/20 turning☐

: Final Report

Date/Time, File Return to?

2) _____

Report Form: PRS

Lump Sum / LB: _____

Days Of Repair: _____

Resurvey No. of Trip: 2

Add Fee:

☐

: Site Insp (\$ _____)

☐

: Interview (\$ _____)

☐

: Tech. Invs (\$ _____)

☐

: Weekend (\$ _____)

Survey Fee: _____

Transportation: _____

S + RS. SI _____

Photos _____

Others _____

TOTAL

Summer Lee (LKK Auto)

From: Goh, Stella <stella.goh@awac.com> on behalf of Motorsurvey <Motorsurvey@awac.com>
Sent: Friday, 4 October, 2019 4:29 PM
To: assignments@lkkauto.com
Cc: sur@lkkauto.com; jiamin.mak@alt.sg; jerdine.wang@alt.sg; vincent@alt.sg; allister@alt.sg; carsmithpl@gmail.com
Subject: TP Survey assignment for GBB5566S DOA: 02.10.2019 Our ref: NSV1900493/SG

The above captioned accident refers.

Pursuant to the Practice Directions Amendment No. 1 of 2016 which was effective on 1 April 2016, we like to advise that the third party claimant and us **do not** have consensus in the appointment of **LKK AUTO CONSULTANTS PTE LTD** as the Single Joint Expert to conduct the pre-repair survey of the third party claimant's vehicle.

Please conduct "THIRD PARTY" survey on without prejudice basis. The information as are follows:

3 rd Party Vehicle	:	GBB5566S
Insured Vehicle	:	YN2539E (ACCD NOT REPORTED)
Policy Number	:	AVCPSB0083481902
Name of Workshop	:	CARSMITH PRIVATE LIMITED
Contact Number	:	9091 0000/ 8838 3318
Person to Contact	:	MR ALEX / MR WILSON
Estimated Cost of repairs	:	NA

Regards,
Claims Division

Copy to ALLISTER LIM & THRUMURGAN ADVOCATES & SOLICITORS (Your Ref: AL.INS.2019.GBB5566S) via Email.

Note -

- (X)
1. This is to keep you informed that we have appointed surveyors to conduct inspection to your client's damaged vehicle on a without prejudice basis.
 2. **Please keep our motor surveyor and us informed so as to enable the surveyor to conduct a post repair inspection once your client's vehicle has been repaired and before returning the repaired vehicle to your customer.**
 3. Please quantify your client's claim with all relevant supporting documents once your client's vehicle has been repaired.
 4. Please do not construe this appointment of surveyor and our above request as an admission of liability.

Regards

The information contained in this e-mail and any attachments hereto is confidential. If you are not the intended recipient, you must not use or disseminate any of this information. If you have received this e-mail in error, please immediately notify the sender by reply e-mail and permanently delete the original e-mail (and any attachments hereto) and any copies or printouts thereof. Although this e-mail and any attachments hereto are believed to be free of any virus or other defect that might affect any computer system into which it is received and opened, it is the responsibility of the recipient to ensure that it is virus free and no responsibility is accepted by Allied World Assurance Company Holdings, Ltd or its subsidiaries or affiliates, either jointly or severally, for any loss or damage arising in any way from its use.

Nivitha (LKK Auto)

From: Hew, Lee Fong <LeeFong.Hew@awac.com> on behalf of Motorsurvey <Motorsurvey@awac.com>
Sent: Tuesday, 31 December 2019 12:17 PM
To: 'assignments@lkkauto.com'
Cc: SUR
Subject: (TP reinspection) TP Re-Inspection Survey assignment for GBB 5566S Our ref: NSV1900493/HLF
Attachments: GBB 5566S colour photographs.pdf; GBB 5566S survey report.pdf; YN 2539E 02.10.19 (Amended).PDF; GBB 5566S GIA report.PDF; GBB 5566S repair invoice.pdf

The above captioned accident refers. Please conduct "THIRD PARTY REINSPECTION" survey on without prejudice basis. The information as are follows:

3rd Party Vehicle : GBB 5566 S
Insured Vehicle : YN 2539 E
Date of Accident : 2.10.2019
Date of Appointment : 3.01.2020
Time of Appointment : 2:00pm
Name of Workshop : Carsmith Private Limited
Address : 13 Kaki Bukit Road 4 #01-20, Bartley Biz Centre, (S) 417807
Contact Person : Alex Beh
Contact Number : 9191 0000

Attached are copies of the following documents:

- (1) Colour photographs depicting damages to 3rd Party vehicle
- (2) Survey report to 3rd Party vehicle
- (3) GIASAS report lodged by our insured driver
- (4) GIASAS report lodged by 3rd party driver
- (5) Repair invoice from 3rd party repairers

Addition Instruction – Please do the following check:

1. Is the cost of repairs economical?
2. If it is no, what would be the economical amount?

Please let us have your reinspection survey report within 5 working days after the inspection.

Best Regards,
Claims Division

The information contained in this e-mail and any attachments hereto is confidential. If you are not the intended recipient, you must not use or disseminate any of this information. If you have received this e-mail in error, please immediately notify the sender by reply e-mail and permanently delete the original e-mail (and any attachments hereto) and any copies or printouts thereof. Although this e-mail and any attachments hereto are believed to be free of any virus or other defect that might affect any computer system into which it is received and opened, it is the responsibility of the recipient to ensure that it is virus free and no responsibility is accepted by Allied World Assurance Company Holdings, Ltd or its subsidiaries or affiliates, either jointly or severally, for any loss or damage arising in any way from its use.

SINGAPORE ACCIDENT STATEMENT

IMPORTANT NOTICE

1. Please report correctly the details of the accident to speed up the claims process.
2. This Form must be completed by the Policyholder and/or the Authorised Driver.
3. Information provided must be as truthful and accurate as possible. Any wilful misrepresentation or withholding of material facts may allow insurance companies to repudiate policy liability.
4. The issue and acceptance of this Form by insurance companies is not an admission of policy liability on the part of the insurance companies.
5. **Any false reporting may be referred to the Police for investigation.**
6. This report will be forwarded by the insurers of the GIA Records Management Centre established by the General Insurance Association of Singapore (GIA) for archiving and that copies of this report will, for a fee, be made available upon application by interested parties.
7. By the lodgement of this report to the insurers, you hereby consent to the archiving of this report at the centre and to copies of the report being made available aforesaid.

ACCIDENT STATEMENT

Date Of Report	07/10/2019 19:55
Date Of Accident	02/10/2019 16:45
Exact Location Of Accident	PIE TOWARDS TUAS BEFORE STEVEN ROAD
Country/State of Loss	SINGAPORE

DETAILS OF OWN VEHICLE

Vehicle Registration Number	GBB5566S
Insured/Policyholder	
Name Of Registered Owner	SREE SAI ENGINEERING PTE LTD
Co Reg No	201835762H
Email Address	SALES@MIA.COM.SG
Mobile Phone No	(LOCAL) +65-93958539
Alternative Phone No	OFFICE-93958539

Vehicle Particulars

Manufacturer	TOYOTA
Model	HIACE
Exact Purpose for which vehicle was being used at time of accident	WORK USE

Are you claiming under your own insurance policy for repair to your vehicle?	NO
--	----

If No, Please state action to be taken	THIRD PARTY
Vehicle Category	COMMERCIAL VEHICLE

Insurance Company

Name of Insurance Company	NTUC INCOME INSURANCE CO-OPERATIVE LTD
Type Of Coverage	COMPREHENSIVE
Fleet Policy	NO
Policy Number	5110749253
Cover Note Number	

Driver

Name of Driver	ABDUL HALIM ABDUL MALEK
Work Permit No	G6767098T
Date Of Birth	30/06/1982
Occupation	OUTDOOR
Date Of Driving Pass	11/12/2014
Driving Experience	4 YEARS AND 9 MONTHS
Gender	MALE
Mobile Number	(LOCAL) +65-93958539
Fax Number	
Contact Number	
Email Address	SALES@MIA.COM.SG

Address 27 PENJURU WALK #01-29 PENJURU RECREATION CENTRE
Postcode 608538

Was driver an employee of the Insured's Company YES

If No, Relationship of the Driver with the Insured

Vehicle Registration Number of Driver's Own Vehicle -

Insurance Company of Driver's Own Vehicle -

General Information of the Accident

Type Of Accident COLLISION - HEAD TO REAR
Weather Conditions CLEAR
Road Surface DRY

Other Information

Was any foreign vehicle involved in this accident? NO
Number of vehicles (including own vehicle) involved in the accident 2
Was any body injured in the Accident? NO
Was any injured conveyed to hospital by ambulance? NO
Was any other material or property damaged? YES
I have been approached by unknown person(s) soliciting/offering accident claims assistance. NO
Number of Passengers (Including Driver) 1

Details of Police Action

Was the accident reported to the police? NO
If Yes, Please state which Police Station
Was notice of intended Prosecution given? NO
If Yes, against whom?

Circumstances of Accident

REFER TO ATTACHED

Attachment(s)

Are accident photos available for attachment? YES
Was there any video captured by Car Camera? NO
Was there any audio recorded? NO

DETAILS OF OTHER VEHICLE PROPERTY 1

Vehicle Registration Number YN2539E
Vehicle Make/Model/Colour
Details Of Properties
Vehicle Category COMMERCIAL VEHICLE
Name of Driver
NRIC/Passport Number
Contact Number
Address
Postcode
Insurance Company Name
Nature Of Damage
No. Of Passenger (Including Driver)

SKETCH PLAN

IMPORTANT NOTICE

1. Please report correctly the details of the accident to speed up the claims process.
2. This Form must be completed by the Policyholder and/or the Authorised Driver.
3. Information provided must be as truthful and accurate as possible. Any wilful misrepresentation or withholding of material facts may allow insurance companies to repudiate policy liability.
4. The issue and acceptance of this Form by insurance companies is not an admission of policy liability on the part of the insurance companies.
5. Any false reporting may be referred to the Police for investigation.
6. The report will be forwarded by the insurers of the GIA Records Management Centre established by the General Insurance Association of Singapore (GIA) for archiving and that copies of this report will for a fee be made available upon application by interested parties.
7. By the lodgment of this report to the insurers, you hereby consent to the archiving of this report at the centre and to copies of the report being made available aforesaid.
8. Consent under the Personal Data Protection Act (PDPA)

I understand, acknowledge, agree and consent that:

- (a) My insurer, my workshop and the General Insurance Association of Singapore ("GIA") may/are permitted to collect, use, disclose and/or process my personal data/personal information set out in this [form] and any other personal information provided by me or possessed by my insurer (collectively the "Personal Information") and disclose and transfer such Personal Information to all insurer(s) who have insured vehicle(s) involved in this accident (all insurer(s) who have insured vehicle(s) involved in this accident shall be collectively referred to as the "Insurers"), the Insurers' lawyers/law firms, the Monetary Authority of Singapore and any relevant government agency/authority (such as the police), for the purpose(s) of:
 - (i) processing, handling and/or dealing with my claims including the settlement of the claims and any necessary investigations relating to the claims;
 - (ii) investigating the accident and/or my claims;
 - (iii) carrying out and/or dealing with my instructions or responding to any enquiries by me;
 - (iv) administering my claims (including the mailing of correspondence, statements, invoices, reports or notices to me, which could involve disclosure of certain personal data about me to bring about delivery of the same as well as on the external cover of envelopes/mail packages); and/or
 - (v) complying with applicable law in administering, processing, handling and/or dealing with my claims (collectively the "Purposes")
- (b) all insurer(s) who have insured vehicle(s) involved in this accident and the Insurers' lawyers/law firms, may/are permitted to collect, use, disclose and/or process my Personal Information for one or more of the above Purposes; and
- (c) my Personal Information may/can be disclosed by any of the Insurers and/or GIA to their third party service providers or agents (including their lawyers/law firms), which may be sited outside of Singapore, for one or more of the above Purposes.
- (d) my Personal Information will also be collected and used to compile claims history for the purpose of fraud detection, investigation and management in present and all future claims.
- (e) the information so collected under (d) above may be shared / disclosed:
 - (i) to all insurers and/or any other third parties that assist in evaluating, investigating, controlling or managing fraud, regulators, law enforcement and government agencies as reasonably required for the purposes stated, or
 - (ii) for complying with requirements under any regulations, laws or court orders.



Policyholder's Signature
Date & Time:

Michael Hui
Driver's Signature
(if driver is not the policyholder)
Date & Time:

[Signature]
Reporting Centre Personnel's Signature
Name:
NRIC/FIN No.:

Sketch Plan #2

SKETCH PLAN

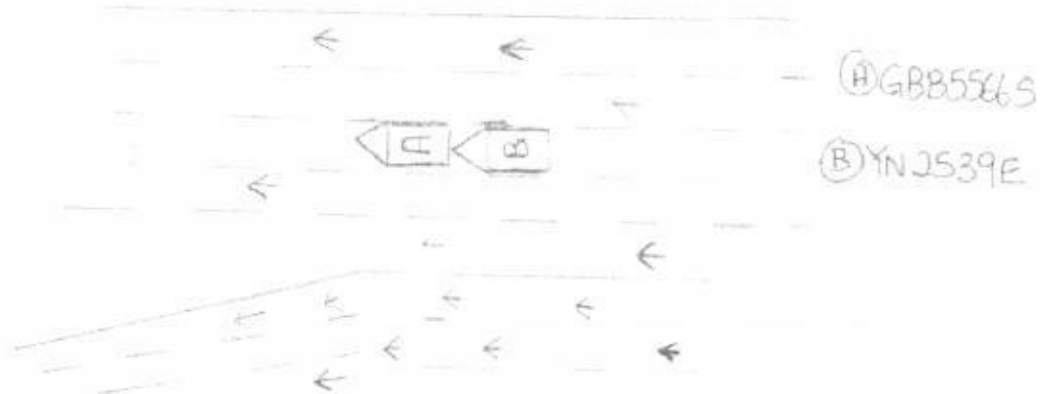

DESCRIBE CIRCUMSTANCES OF THE ACCIDENT

On 2/10/19 at about Time: 4.45pm, I was driving my Company Van Vehicle (A) (GBB5566S) along (PIE Towards Tuas Before Steven Road) there were heavy traffic Suddenly front Vehicle stopped I followed to stopped also But Vehicle Behind me (YN2539E) did not stopped in time and Collided onto my rear portion of my Vehicle and Cause my front side of the windscreen Crack, Cause my rear portion badly Damage.

DECLARATION

I/We declare that the above particulars are true in every respect.

Policyholder's Signature
Date & Time.

Driver's Signature
(If driver is not the policyholder)
Date & Time.

Reporting Centre Personnel's Signature
Name
NRIC/TIN No.

> Back to OneMotoring

Enquire PARF/COE Rebate for Registered Vehicle

Vehicle Owner Particulars	
Owner ID Type:	Company
Owner ID:	762H
Vehicle Details	
Vehicle No.:	GBB5566S
Vehicle to be Exported:	No
Intended Deregistration Date:	16 Oct 2019
Vehicle Make:	TOYOTA
Vehicle Model:	HIACE MANUAL
Primary Colour:	Silver
Manufacturing Year:	2009
Engine No.:	1KD1935256
Chassis No.:	JTFHT02P000044575
Maximum Power Output:	-
Open Market Value:	\$25,387.00
Original Registration Date:	10 Jul 2009
First Registration Date:	10 Jul 2009 / 4 yrs 10 mths / 58 mth.
Transfer Count:	2
Actual ARF Paid:	\$1,270.00
Intended PARF Rebate Details	
PARF Eligibility:	No
PARF Eligibility Expiry Date:	-
PARF Rebate Amount:	\$0.00
Intended COE Rebate Details	
COE Expiry Date:	09 Jul 2024
COE Category:	C - Goods Vehicle & Bus
COE Period(Years):	5
PQP Paid:	\$13,880.00
COE Rebate Amount:	\$13,129.00
Total Rebate Amount:	\$13,129.00
Message	
Please note that all future COE renewals for this vehicle can only be for a 5-year period, subject to the statutory lifespan (if applicable) of the vehicle.	

The information contained herein is correct as at 16 Oct 2019

$$6,500 / 12 = 541$$

OK

$$541 \times 58 = 31,378$$

$$MV = 31,378$$



CONNECTING CAR BUYERS & SELLERS.

We'll handle your loans, insurance & other paperwork for FREE.

[Find out more](#)

Post an Advertisement
Sell it yourself! Advertise it at just
\$58 until it's SOLD!

[Post an Ad](#)
[Advertiser Login](#)
[Ways of Selling](#)

Toyota Vellfire 2.5A Z G-Edition.



Excellent Condition With Pristine
Original Paintwork, Full Service
Records,
Direct Owner. [View Ad](#)

[Browse by Category](#)
[Back \(1 2 \) Next >](#)
[Sort by Date Posted](#)
[20 results/page](#)

26 vehicles

Toyota Hiace

[Advanced Search](#)

	Make	Model	Price	Depreciation	Reg Date	Eng Cap	Mileage	Veh Type	Status
Search Selection	Toyota Hiace		Any	Any	2009	Any	Any	Any	Available



Toyota Hiace 3.0M (COE till 01/2024)

Fuel Type: Diesel

1 Owner. 5 Door Manual Hiace. Low Mileage. Very Original And Immaculate Interior, New Paintwork, Brand New Plywood Flooring. Best Selling And Reliable Van In The Market. Flexible Loan Packages Available. Do Call For Viewing.

Posted: 10-Oct-2019 Tags: 2009 Toyota Hiace, 2009 toyota hiace, Toyota Hiace, toyota hiace, Toyota, Hiace, hiace, Used Toyota



Toyota Hiace Commuter 3.0A High Roof (COE till 01/2024)

Fuel Type: Diesel

No Auto Door, Vehicle From Borneo. Motors Excellent Conditions. Kindly Call To View To Believe It.

Posted: 08-Sep-2019 Tags: 2009 Toyota Hiace, 2009 toyota hiace, Toyota Hiace, toyota hiace, Toyota, Hiace, hiace, Used Toyota



Toyota Hiace Commuter 3.0A (COE till 10/2023)

Fuel Type: Diesel

Think One Automobile & Trading

Posted: 16-Aug-2019 Tags: 2009 Toyota Hiace, 2009 toyota hiace, Toyota Hiace, toyota hiace, Toyota, Hiace, hiace, Used Toyota



Toyota Hiace 3.0A (COE till 02/2024)

Fuel Type: Diesel

2 Owners. Durable Toyota Hiace 3.0 Automatic Euro 4 Van With Silent Powerful 1KD Turbo Engine. Comes With Rear Chiller Unit. New 5 Years COE Extended 2/2024. Regular Service Just Done. Call Us Now.

Posted: 09-Sep-2019 Tags: 2009 Toyota Hiace, 2009 toyota hiace, Toyota Hiace, toyota hiace, Toyota, Hiace, hiace, Used Toyota



Is your COE expiring? Let us help you renew it!

Getting your COE renewed is easy, fast and affordable. We'll help you renew your COE and get a loan for it. Get the cheapest loan in town and an approval in 2 days without effort! Enquire today.



Toyota Hiace 3.0A (COE till 02/2024)

Fuel Type: Diesel

Posted: 10-Oct-2019 Tags: 2009 Toyota Hiace, 2009 toyota hiace, Toyota Hiace, toyota hiace, Toyota, Hiace, hiace, Used Toyota



Toyota Hiace 3.0A DX (COE till 02/2024)

Fuel Type: Diesel

Well Maintained. Sprayed White Inside Outside Just So That Can Sell Better! Price Slightly Negotiable

Posted: 12-Oct-2019 Tags: 2009 Toyota Hiace, 2009 toyota hiace, Toyota Hiace, toyota hiace, Toyota, Hiace, hiace, Used Toyota



Toyota Hiace 3.0M DX (COE till 03/2024)

Fuel Type: Diesel

Affordable And Reliable Come With Rear Aircon Goods Van! Renew 5 Years COE. Warranty Given 100% Loan Available! In House Loan. Call Now For Appointment!

ABWIN Bus Pte Ltd

Posted: 14-Oct-2019 Tags: 2009 Toyota Hiace, 2009 toyota hiace, Toyota Hiace, toyota hiace, Toyota, Hiace, hiace, Used Toyota



Toyota Hiace Commuter 3.0A GL (COE till 03/2024)

Fuel Type: Diesel

High Roof Commuter Bus, Auto Gear, Auto Sliding Door, Comfortable And Spacious Seats, New Paintwork, Excellent Condition, High Loan Available. Please Call For Viewing! Nice Number Plate With Double 8.

Bel Auto Pte Ltd

Posted: 07-Oct-2019 Tags: 2009 Toyota Hiace, 2009 toyota hiace, Toyota Hiace, toyota hiace, Toyota, Hiace, hiace, Used Toyota



Toyota Hiace 3.0A (COE till 06/2024)

Fuel Type: Diesel

Think One Automobile & Trading

Posted: 13-Aug-2019 Tags: 2009 Toyota Hiace, 2009 toyota hiace, Toyota Hiace, toyota hiace, Toyota, Hiace, hiace, Used Toyota

[Compare](#)



Toyota Hiace Commuter 3.0A High Roof (New 5-yr COE) \$35,800 \$7,150 /yr 31-Jul-2009 2,982 cc - Bus Available

Fuel Type: Diesel

14 Seater, Auto Door, New Paintwork, Nice Cushion, Beautiful And Clean Interior, Well Maintained, Serviced Regularly, Flexible Loan Available At Low-Interest Rate, Trade In Welcome, Don't Miss The Chance, Call/Visit Us Now.

Posted: 30-Aug-2019 Tags: 2009 Toyota Hiace, 2009 toyota hiace, Toyota Hiace, toyota hiace, Toyota, Hiace, Hiace, Used Toyota



Celebrating 60 years of MINI

As MINI celebrates its 60th anniversary, we look at some key features of the car that has made it an endearing automotive icon. Find out more
Find out more!



Toyota Hiace 3.0M (COE till 08/2024) \$32,800 \$6,820 /yr 07-Aug-2009 2,982 cc - Van Available

Fuel Type: Diesel

Come On In For A Look! Looking For A Reliable And Problem Free Work Horse? Come On Here For A Test Drive And Bring Back This Reliable Work Horse, 1 Owner Only! Price Comes With New 5 Years Coe. Servicing All Done Up. New Paintwork, New Leather Seats. No...

Ezy-1 Pte Ltd

Posted: 08-Oct-2019 Tags: 2009 Toyota Hiace, 2009 toyota hiace, Toyota Hiace, toyota hiace, Toyota, Hiace, Hiace, Used Toyota



Toyota Hiace 3.0M (COE till 08/2024) \$32,800 \$6,820 /yr 07-Aug-2009 2,982 cc - Van Available

Fuel Type: Diesel

Looking For Good Deal? Here It Is! Being One Of The Most Reliable Brand In The Market. Owning This Work Horse Is The Best Choice. Pricing Comes With New 5 Years COE. Superb Condition. Powerful Engine Yet Fuel Efficiency. New Paintwork Done. New Seats. Aircon A...

Ezy-1 Pte Ltd

Posted: 08-Oct-2019 Tags: 2009 Toyota Hiace, 2009 toyota hiace, Toyota Hiace, toyota hiace, Toyota, Hiace, Hiace, Used Toyota



Toyota Hiace 3.0M (New 5-yr COE) \$31,800 \$6,350 /yr 26-Aug-2009 2,982 cc 152,000 km Van Available

Fuel Type: Diesel

Rare 1 Owner. Low Mileage Done. Mint Engine Condition. No Undercarriage Noise. Brand New Plywood Flooring Done Up. Best Selling And Reliable 5 Doors Van. Come Test Drive, Great Van Not To Be Missed.

Posted: 12-Sep-2019 Tags: 2009 Toyota Hiace, 2009 toyota hiace, Toyota Hiace, toyota hiace, Toyota, Hiace, Hiace, Used Toyota



Toyota Hiace 3.0M (COE till 08/2024) \$31,800 \$6,530 /yr 28-Aug-2009 2,982 cc - Van Available

Fuel Type: Diesel

2nd Van Used For Light Goods Deliver! Parked At Sheltered Car Park Everyday! Well Maintained! Test Drive Yourself To Believe! All Major Parts Replacement/Servicing Done! Low Mileage! 100% Easy Loan With Lowest Interest! Low Monthly Installments. High Trade-In. Call...

KSL Automotive Pte Ltd

Posted: 12-Oct-2019 Tags: 2009 Toyota Hiace, 2009 toyota hiace, Toyota Hiace, toyota hiace, Toyota, Hiace, Hiace, Used Toyota



Toyota Hiace 3.0M DX (COE till 09/2024) \$31,800 \$6,510 /yr 02-Sep-2009 2,982 cc - Van Available

Fuel Type: Diesel

\$0 Deposit At \$530/Month! Most Reliable Yet Cheapest Van! All Repairs Done, Comes With 6 Months Warranty By Workshop! Hurry Call Now!

ABWIN (1994) Pte Ltd

Posted: 15-Oct-2019 Tags: 2009 Toyota Hiace, 2009 toyota hiace, Toyota Hiace, toyota hiace, Toyota, Hiace, Hiace, Used Toyota



Toyota Hiace 3.0M (New 5-yr COE) \$30,800 \$6,150 /yr 08-Sep-2009 2,982 cc - Van Available

Fuel Type: Diesel

Super Reliable Toyota Hiace! Very Good Condition! New Paintwork! Good Condition Leather Seat! No Repairs Needed! Drive Off With No Worries! High Trade-in! Door Step Viewing Can Be Arranged!

ABWIN (1994) Pte Ltd

Posted: 13-Oct-2019 Tags: 2009 Toyota Hiace, 2009 toyota hiace, Toyota Hiace, toyota hiace, Toyota, Hiace, Hiace, Used Toyota



Toyota Hiace 3.0M (COE till 09/2024) \$32,800 \$6,640 /yr 22-Sep-2009 2,982 cc - Van Available

Fuel Type: Diesel

One Owner Only, Low Mileage, All Wear And Tear Parts Replaced, Well Maintained By Previous Owner. Call Us Now.

SG Motor Link Pte Ltd

Posted: 14-Oct-2019 Tags: 2009 Toyota Hiace, 2009 toyota hiace, Toyota Hiace, toyota hiace, Toyota, Hiace, Hiace, Used Toyota



Toyota Hiace 3.0A DX High Roof (New 5-yr COE) \$29,800 \$5,950 /yr 23-Sep-2009 2,982 cc - Van Available

Fuel Type: Diesel

Affordable And Reliable Hi Roof Goods Van! Renew 5 Years COE. 100% Loan Available! In House Loan. Fast Approval And Delivery. Call Now For Appointment!

ABWIN (1994) Pte Ltd

Posted: 08-Oct-2019 Tags: 2009 Toyota Hiace, 2009 toyota hiace, Toyota Hiace, toyota hiace, Toyota, Hiace, Hiace, Used Toyota



Toyota Hiace 3.0M (New 5-yr COE) \$32,888 \$6,570 /yr 24-Sep-2009 2,982 cc - Van Available

Fuel Type: Diesel

Best Condition In The Market! New 5 Years COE! Hiace 5 Doors! Only 1 Owner, Low Mileage, 100% Accident Free! 8 Weeks Warranty! 2+1 Front Cabin Seating, Done Major Service (Timing Belt, Waterpump Set) Low On Diesel And Maintenance Costs! Best Japanese Comm...

Net Link Partners Pte Ltd

Posted: 14-Oct-2019 Tags: 2009 Toyota Hiace, 2009 toyota hiace, Toyota Hiace, toyota hiace, Toyota, Hiace, Hiace, Used Toyota



Toyota Hiace 3.0M (COE till 09/2024) \$31,800 \$6,410 /yr 01-Oct-2009 2,982 cc - Van Available

Fuel Type: Diesel

New 5 Years, Very Low Mileage Done, Very Well Maintained, Call Us Now Cheapest In Town.

SG Motor Link Pte Ltd

Posted: 14-Oct-2019 Tags: 2009 Toyota Hiace, 2009 toyota hiace, Toyota Hiace, toyota hiace, Toyota, Hiace, Hiace, Used Toyota

Save this search criteria, to get email alerts whenever a match is found.

Compare

Make

Model

Price

Depreciation

Reg Date

Eng Cap

Mileage

Veh Type

Status

CARSMITH PRIVATE LIMITED
BARTLEY BIZ CENTRE
13 KAKI BUKIT ROAD 4 #01-20
Singapore 417807
+65 90910000
carsmithpl@gmail.com

INVOICE

INVOICE TO
GBB5566S

INVOICE NO. 1086
DATE 02/11/2019
DUE DATE 02/11/2019
TERMS Due on receipt

DATE	ACTIVITY	DESCRIPTION	QTY	RATE	AMOUNT
02/11/2019	LUMP SUM REPAIR AS RECOMMENDED & AGREED WITH SURVEYOR		0	4,900.00	4,900.00

BALANCE DUE

S\$4,900.00

CL APPRAISER PTE LTD

24 Peshurst Place, Singapore 556440
Email: clappraiser@yahoo.com Hp: 9068 8689 Fax: 6452 9783
Reg No: 201000228E

VEHICLE INSPECTION REPORT

To: Sree Sai Engineering Pte Ltd
C/o: Carsmith Private Limited
13 Kaki Bukit Road 4, #01-20
Bartley Biz Centre, Singapore 417807

Date : 22 October 2019
Our ref : CSPL/10/1905/TP

Accident Date : 02 October 2019
Inspection Date : 15 October 2019
Repairer Name : Carsmith Private Limited
13 Kaki Bukit Road 4, #01-20
Bartley Biz Centre, Singapore 417807

Type of Survey : Third Party

PARTICULARS OF VEHICLE

Registration No : GBB 5566 S
Make / Model : Toyota Hiace
Chassis No : JTFHT02P000044575
Engine No : 1KD1935256

Year / Capacity : 2009 / 2982 cc
Colour : Silver
Mileage : 378780

CONDITION OF TYRES

	Make	Size	Thread Balance	Rim
Front Nearside	Van Max	195 R15	5 mm	Normal
Front Offside	Van Max	195 R15	5 mm	Normal
Rear Nearside	Van Max	195 R15	5 mm	Normal
Rear Offside	Van Max	195 R15	5 mm	Normal

GENERAL DESCRIPTION OF DAMAGE VEHICLE

The impact damages sustained on the vehicle at the time of inspection is on the rear portion.
(Details refer to the photographs attached)

Enclosed number of photographs: 64 copies

REMARKS

This inspection was conducted entirely on a "WITHOUT PREJUDICE" basis and we have not given authorization and instruction to the repairer to proceed with the repair

RECOMMENDATIONS

We have thoroughly inspected each and every item on the estimate against the physical damage found on the vehicle and we have listed the breakdown of our finding and our recommendation.

The repairer has agreed to undertake the job at a Lump Sum of S 4,900.00 on a contractual basis.

Under normal circumstances, the repair period would be about 5 (Five) working days.

SC L APPRAISER PTE LTD

Vehicle Registration No: GBB 5566 S

Our Ref No: CSPL/10/1905/TP

Qty	Description	Conditions	Repairer's Estimate	Revised Amount
-----	-------------	------------	---------------------	----------------

SPARE PARTS - LIST ITEMS

1	Rear windscreen moulding	/ NPL	Necessary	\$	130.50	\$	130.50	60	
1	Rear tailgate	/ PD	Damage	\$	1,793.50	\$	1,793.50	1,672.72	
2	Rear tailgate dampers	X SVC	Intact	\$	508.40			X	
1	Rear tailgate lock	X SVC	Damage	\$	223.30	\$	223.30	X	
1	Rear tailgate outer garnish	/ SCH	Damage	\$	219.20	\$	219.20	/	
1	Rear tailgate outer handle	X SVC	Intact	\$	195.80				
1	Rear tailgate rubber	X SVC	Necessary	\$	328.48	\$	328.48	X	
1	Rear tailgate "TOYOTA" sticker	/ NPL	Necessary	\$	39.02	\$	39.02	/	
1	Rear tailgate "HIACE" sticker	/ NPL	Necessary	\$	39.02	\$	39.02	/	
1	Rear taillamps	/ SCH	N/S Damage	\$	771.00	\$	385.50	/	
1	Rear n/s taillamp lower garnish	X SVC	Damage	\$	115.00	\$	115.00	X	
1	Rear end panel	X R	Damage	\$	887.90	\$	887.90	X	
1	Rear bumper	/ CRU	Damage	\$	695.20	\$	695.20	373.65	
1	Rear bumper clip (1 set)	/ NPL	Necessary	\$	50.00	\$	50.00	36	
2	Rear bumper side retainers	X SVC	Necessary	\$	132.40	\$	132.40	X	
				\$	6,128.72	\$	5,039.02	2814.11	
				Less 25%	\$	1,532.18	\$	1,259.76	-25%
Total Cost - List Items				\$	4,596.54	\$	3,779.27	2,114.33	

SPECIAL NETT ITEMS

1	Rear windscreen sealant		Necessary	\$ 80.00	\$ 50.00	/
1	Rear "70KM/H" sticker		Necessary	\$ 25.00	\$ 25.00	/
1	Rear "8PAX" sticker		Necessary	\$ 25.00	\$ 25.00	/
1	Rear reverse sensor (1 set)	X SVC	Damage	\$ 350.00	\$ 350.00	X
Total Cost - Special Nett items				\$ 480.00	\$ 450.00	

Total cost of parts

\$ 5,076.54	\$ 4,229.27
-------------	-------------

SC L APPRAISER PTE LTD

Vehicle Registration No: GBB 5566 S

Our Ref No: CSPL/10/1905/TP

S/No	Description	Repairer's Estimate	Revised Amount
	Total cost of parts c/f	\$ 5,076.54	\$ 4,229.27

LABOUR

1	To remove, refit, replaced damaged lamps and check up rear electrical wiring	\$ 80.00	\$ 50.00 30
2	To remove and refit inner garnishes, inner trim to assist repair.	\$ 120.00	\$ 80.00 60
3	To remove and refit rear reverse sensor.	\$ 120.00	\$ 80.00 30
4	To transfer rear tailgate mechanism and wiring assembly to assist repair.	\$ 80.00	\$ 60.00 /
5	To remove and refit rear windscreen glass.	\$ 180.00	\$ 120.00 /
6	To apply undercoating on repaired and replaced panel.	\$ 150.00	\$ 90.00 40
7	To provide labour charges, workmanship to dismantle above damaged parts, repair including cut and weld ; re-align body structure and damaged consistent to the accident.	\$ 1,080.00	\$ 750.00 400
8	To respray painting include polishing and waxing on the changed body parts, repaired portions where consistent to the accident.	\$ 1,000.00	\$ 660.00 400

1,140

GRAND TOTAL

\$ 7,886.54	\$ 6,119.27
-------------	-------------

$$P = 2,114.33$$

$$M = 100$$

$$L = 1,140$$

$$3,354.33$$

$$- 2040$$

$$2,683.46$$

L/S

2,700

Repair day 3 days

C L APPRAISER PTE LTD

Vehicle Registration No: GBB 5566 S

Our Ref No: CSPL/10/1905/TP

The repairer has agreed to undertake the repair under a Lump Sum Basis. We have further adjusted the amount to a **Lump Sum Repair Contract of : \$ 4,900.00**

By accepting to carry out the repairs on a contract lump sum basis, the repairer has the discretion to replace the damaged parts with used, reconditioned or new parts, or to repair it to a roadworthy condition.

Note: The revised estimate was made from a visual inspection. Should there be any discrepancy or unseen damage / item in this survey, kindly notified the company within seven (7) from the date hereof. Otherwise, the revised amount shall be deemed to be valid.

Disclaimer

The rates and assessment of damages as stated in this report is to be used solely for legal proceedings in relation to the surveyed vehicle and the accident in which the surveyed vehicle was involved in. The rates and assessment of damages must not be used in any circumstances for comparison with other vehicle and/or other accident in other legal proceedings.

C L APPRAISER PTE LTD



Cheong K. H
Automotive Appraiser

**LKK Auto Consultants Pte Ltd**

51 Ubi Ave 1 #01-25 Paya Ubi Industrial Park, Singapore 408933

TEL: 6256 3561 FAX: 6256 4315

Reg. No: 199607198R GST Reg. No. 19-9607198-R

Affiliated to Federation Internationale Des Experts En Automobile

ALLIED WORLD ASSURANCE COMPANY LTD

Ref : CS3/AWA19017531/Qqf3s2

(SINGAPORE BRANCH)
60 ANSON ROAD #08-01 (8th FLOOR)
MAPLETREE ANSON
SINGAPORE 079914

Date : 17-01-2020



Code : AWA

1. Policy Particulars :- THIRD PARTY CLAIM (RESURVEY INSPECTION)

Insured Veh.	YN 2539E	Veh. Inspected	GBB 5566S
Policy No.	AVCPSPB0083481902	Coverage (\$)	0.00
Claim No.	NSV1900493/SG	Excess (\$)	0.00
Assign From	HEW LEE FONG	Assign Date	31/12/2019

2. Vehicle Particulars & Condition

Make & Model	TOYOTA HIACE MANUAL	c.c	2982
Engine No.	HIDDEN	Year of Reg.	2009
Chassis No.	JTFHT02P000044575	Colour	SILVER
Odometer	395685	Steering	IN ORDER
Brakes	IN ORDER	Modification	STANDARD ALLOY RIM
General	FAIR		

3. Conditions of Tyres

	Size	Make	Balance
R/H Front Tyre	195 R15C	VANMAX	5 mm
L/H Front Tyre	195 R15C	VANMAX	5 mm
R/H Rear Tyre	195 R15C	VANMAX	5 mm
L/H Rear Tyre	195 R15C	VANMAX	5 mm

4. Description of Damages

THE VEHICLE HAD COMPLETED ITS REPAIR WORKS.
REPAIR CONDITION SEE DETAILS.

5. General Information

Accident Date	02/10/2019	Inspection Date	03/01/2020
Survey held at	13 KAKI BUKIT ROAD 4 #01-20		
Repairer	CARSMITH PRIVATE LIMITED		

5a. Remarks

A) THE INSPECTION WAS CONDUCTED ON A "WITHOUT PREJUDICE" BASIS.
B) IN ACCORDANCE TO YOUR INSTRUCTIONS, WE HAVE NOT AUTHORISED REPAIRS.

5b. Estimate Days of Repair

ESTIMATED NORMAL PERIOD FOR REPAIR: **3 Working Days**



LKK Auto Consultants Pte Ltd

51 Ubi Ave 1 #01-25 Paya Ubi Industrial Park, Singapore 408933

TEL: 6256 3561 FAX: 6256 4315

Reg. No: 199607198R GST Reg. No. 19-9607198-R

Page No.:1 of 2

ADJUSTMENT ON REPAIR COST FOR VEHICLE NO. GBB 5566S

Qty	Description of Parts	Condition	Estimate By Workshop (\$)	Our Adjusted (\$)
REPLACEMENT OF PARTS				
1	REAR WINDSCREEN MOULDING	REPLACED	130.50	60.00
1	REAR TAILGATE	REPLACED	1,793.50	1,672.72
2	REAR TAILGATE DAMPERS	SERVICEABLE	508.40	-
1	REAR TAILGATE LOCK	SERVICEABLE	223.30	-
1	REAR TAILGATE OUTER GARNISH	REPLACED	219.20	219.20
1	REAR TAILGATE OUTER HANDLE	SERVICEABLE	195.80	-
1	REAR TAILGATE RUBBER	SERVICEABLE	328.48	-
1	REAR TAILGATE "TOYOTA" STICKER	REPLACED	39.02	39.02
1	REAR TAILGATE "HIACE" STICKER	REPLACED	39.02	39.02
2	REAR TAILLAMPS	N/S REPLACED	771.00	385.50
1	REAR N/S TAILLAMP LOWER GARNISH (SERVICEABLE)	OLD DAMAGE	115.00	-
1	REAR END PANEL	REPAIRED SEE LABOUR	887.90	-
1	REAR BUMPER	REPLACED	695.20	373.65
1	SET REAR BUMPER CLIP	REPLACED	50.00	30.00
2	REAR BUMPER SIDE RETAINERS	SERVICEABLE	132.40	-
	LESS 25% DISCOUNT		-1,532.18	-704.78
			4,596.54	2,114.33
SPECIAL NETT ITEMS				
1	REAR WINDSCREEN SEALANT (SN)	REPLACED	80.00	50.00
1	REAR "70KH/H" STICKER (SN)	REPLACED	25.00	25.00
1	REAR "8PAX" STICKER (SN)	REPLACED	25.00	25.00
1	SET REAR REVERSE SENSOR (SN)	SERVICEABLE	350.00	-
			480.00	100.00
LABOUR				
	TO REMOVE, REFIT, REPLACE DAMAGED LAMPS AND CHECK UP REAR ELECTRICAL WIRING.		80.00	30.00
	TO REMOVE AND REFIT INNER GARISHES, INNER TRIM TO ASSIST REPAIR.		120.00	60.00
	TO REMOVE AND REFIT REAR REVERSE SENSOR.		120.00	30.00
	TO TRANSFER REAR TAILGATE MECHANISM AND WIRIN		80.00	60.00

Report Ref No. CS3/AWA19017531/Qqf3s2



LKK Auto Consultants Pte Ltd

51 Ubi Ave 1 #01-25 Paya Ubi Industrial Park, Singapore 408933

TEL: 6256 3561 FAX: 6256 4315

Reg. No: 199607198R GST Reg. No. 19-9607198-R

Page No.: 2 of 2

Qty	Description of Parts	Condition	Estimate By Workshop (\$)	Our Adjusted (\$)
	TO REMOVE AND REFIT REAR WINDSCREEN GLASS.		180.00	120.00
	TO APPLY UNDERCOATING ON REPAIRED AND REPLACED PANEL.		150.00	40.00
	TO PROVIDE LABOUR CHARGES, WORKMANSHIP TO DISMANTLE ABOVE DAMAGED PARTS, REPAIR INCLUDING CUT AND WELD; RE-ALIGN BODY STRUTURE AND DAMAGED CONSISTENT TO THE ACCIDENT. INCLUSIVE OF THE REPAIR OF REAR END PANEL.		1,080.00	400.00
	TO RESPRAY PAINTING INCLUDE POLISHING AND WAXING ON THE CHANGED BODY PARTS, REPAIRED PORTIONS WHERE CONSISTENT TO THE ACCIDENT.		1,000.00	400.00
			2,810.00	1,140.00
GRAND TOTAL			7,886.54	3,354.33
RECOMMENDED COST OF LUMP SUM REPAIRS (TO ITS PRE-ACCIDENT CONDITION)				2,700.00

Report Ref No. CS3/AWA19017531/Qqf3s2

OI SUN PIN

Asst. Automotive Assessor

K.K. LAU CPT(RET)

BEng(Hons), B.Bus, MBA, PEng, PE,
MInstAEA, MASME, MIRTE

REGD Auto Consultant-SAE, Licensed Appraiser

DISCLAIMER OF LIABILITY TO THIRD PARTIES:- This Report is made solely for the use and benefit of the Client named on the front page of this Report.

No liability of responsibility whatsoever, in contract or tort, is accepted to any third party who may rely on the Report wholly or in part. Any third party acting or relying on this Report, in whole or in part, does so at his or her own risk.