

## SINGAPORE ACCIDENT STATEMENT

### IMPORTANT NOTICE

1. Please report correctly the details of the accident to speed up the claims process.
2. This Form must be completed by the Policyholder and/or the Authorised Driver.
3. Information provided must be as truthful and accurate as possible. Any wilful misrepresentation or withholding of material facts may allow insurance companies to repudiate policy liability.
4. The issue and acceptance of this Form by insurance companies is not an admission of policy liability on the part of the insurance companies.
5. **Any false reporting may be referred to the Police for investigation.**
6. This report will be forwarded by the insurers of the GIA Records Management Centre established by the General Insurance Association of Singapore (GIA) for archiving and that copies of this report will, for a fee, be made available upon application by interested parties.
7. By the lodgement of this report to the insurers, you hereby consent to the archiving of this report at the centre and to copies of the report being made available aforesaid.

### ACCIDENT STATEMENT

Date Of Report	02/10/2019 16:59
Date Of Accident	02/10/2019 11:30
Exact Location Of Accident	TAMPINES AVE 10
Country/State of Loss	SINGAPORE

### DETAILS OF OWN VEHICLE

Vehicle Registration Number	GBE5927T
<b>Insured/Policyholder</b>	
Name Of Registered Owner	YONG SON INTERIOR DECORATION CENTRE
Co Reg No	36859400M
Email Address	YONGSONINTERIOR@YAHOO.COM.SG
Mobile Phone No	
Alternative Phone No	OFFICE-90069039

### Vehicle Particulars

Manufacturer	TOYOTA
Model	DYNA 150 D-3.0 D (M)
Exact Purpose for which vehicle was being used at time of accident	
Are you claiming under your own insurance policy for repair to your vehicle?	NO
If No, Please state action to be taken	REPORTING ONLY
Vehicle Category	COMMERCIAL VEHICLE

### Insurance Company

Name of Insurance Company	EQ INSURANCE COMPANY LTD
Type Of Coverage	COMPREHENSIVE
Fleet Policy	NO
Policy Number	DMCPHQ19-000223
Cover Note Number	

### Driver

Name of Driver	CHAN BENG CHEONG
NRIC No	S1649039C
Date Of Birth	20/03/1964
Occupation	OUTDOOR
Date Of Driving Pass	13/04/1984
Driving Experience	35 YEARS AND 5 MONTHS
Gender	MALE
Mobile Number	(LOCAL) +65-90069039
Fax Number	
Contact Number	
Email Address	YONGSONINTERIOR@YAHOO.COM.SG

Address	401 KEW CRESCENT
Postcode	466278
Was driver an employee of the Insured's Company	NO
If No, Relationship of the Driver with the Insured	OWNER
Vehicle Registration Number of Driver's Own Vehicle	-
	-
	-
Insurance Company of Driver's Own Vehicle	-
	-
	-

#### General Information of the Accident

Type Of Accident	SIDE SWIPE
Weather Conditions	CLEAR
Road Surface	DRY

#### Other Information

Was any foreign vehicle involved in this accident?	NO
Number of vehicles (including own vehicle) involved in the accident	2
Was any body injured in the Accident?	NO
Was any injured conveyed to hospital by ambulance?	
Was any other material or property damaged?	YES
I have been approached by unknown person(s) soliciting/offering accident claims assistance.	NO
Number of Passengers (Including Driver)	2
Passenger 1	NAME: : BOTAK GENDER: : MALE

#### Details of Police Action

Was the accident reported to the police?	NO
If Yes, Please state which Police Station	
Was notice of intended Prosecution given?	NO
If Yes, against whom?	

#### Circumstances of Accident

REFER TO THE ATTACHED REPORT.

#### Attachment(s)

Are accident photos available for attachment?	YES
Was there any video captured by Car Camera?	NO
Was there any audio recorded?	NO

#### DETAILS OF OTHER VEHICLE PROPERTY 1

Vehicle Registration Number	SHC1290L
Vehicle Make/Model/Colour	
Details Of Properties	
Vehicle Category	TAXI
Name of Driver	CHAN THIAN KWEE
NRIC/Passport Number	
Contact Number	
Address	
Postcode	
Insurance Company Name	
Nature Of Damage	
No. Of Passenger (Including Driver)	

## Sketch Plan

### SKETCH PLAN

#### IMPORTANT NOTICE

1. Please report correctly the details of the accident to speed up the claims process
2. This Form must be completed by the Policyholder and/or the Authorised Driver
3. Information provided must be as truthful and accurate as possible. Any wilful misrepresentation or withholding of material facts may allow insurance companies to repudiate policy liability.
4. The issue and acceptance of this Form by insurance companies is not an admission of policy liability on the part of the insurance companies.
5. Any false reporting may be referred to the Police for investigation.
6. The report will be forwarded by the insurers of the GIA Records Management Centre established by the General Insurance Association of Singapore (GIA) for archiving and that copies of this report will for a fee be made available upon application by interested parties.
7. By the lodgment of this report to the insurers, you hereby consent to the archiving of this report at the centre and to copies of the report being made available aforesaid.
8. **Consent under the Personal Data Protection Act (PDPA)**

I understand, acknowledge, agree and consent that:

- (a) My insurer, my workshop and the General Insurance Association of Singapore ("GIA") may/are permitted to collect, use, disclose and/or process my personal data/personal information set out in this [form] and any other personal information provided by me or possessed by my insurer (collectively the "Personal Information") and disclose and transfer such Personal Information to all insurer(s) who have insured vehicle(s) involved in this accident (all insurer(s) who have insured vehicle(s) involved in this accident shall be collectively referred to as the "Insurers"), the Insurers' lawyers/law firms, the Monetary Authority of Singapore and any relevant government agency/authority (such as the police), for the purpose(s) of:
  - (i) processing, handling and/or dealing with my claims including the settlement of the claims and any necessary investigations relating to the claims;
  - (ii) investigating the accident and/or my claims;
  - (iii) carrying out and/or dealing with my instructions or responding to any enquiries by me;
  - (iv) administering my claims (including the mailing of correspondence, statements, invoices, reports or notices to me, which could involve disclosure of certain personal data about me to bring about delivery of the same as well as on the external cover of envelopes/mail packages); and/or
  - (v) complying with applicable law in administering, processing, handling and/or dealing with my claims (collectively the "Purposes")
- (b) all insurer(s) who have insured vehicle(s) involved in this accident and the Insurers' lawyers/law firms, may/are permitted to collect, use, disclose and/or process my Personal Information for one or more of the above Purposes; and
- (c) my Personal Information may/can be disclosed by any of the Insurers and/or GIA to their third party service providers or agents (including their lawyers/law firms), which may be sited outside of Singapore, for one or more of the above Purposes.
- (d) my Personal Information will also be collected and used to compile claims history for the purpose of fraud detection, investigation and management in present and all future claims.
- (e) the information so collected under (d) above may be shared / disclosed:
  - (i) to all insurers and/or any other third parties that assist in evaluating, investigating, controlling or managing fraud, regulators, law enforcement and government agencies as reasonably required for the purposes stated, or
  - (ii) for complying with requirements under any regulations, laws or court orders.

勇勝室內傢俬設計  
YONG SON INTERIOR DECORATION CTR.



Policyholder's Signature

Date & Time:

Driver's Signature

(If driver is not the policyholder)

Date & Time:

Reporting Centre Personnel's Signature

Name:

NRIC/FIN No.:

GIA RMC SketchPlanForm\_V3

## Sketch Plan #2

### SKETCH PLAN

Vehicle A: GBES927T  
B: SHC1290L

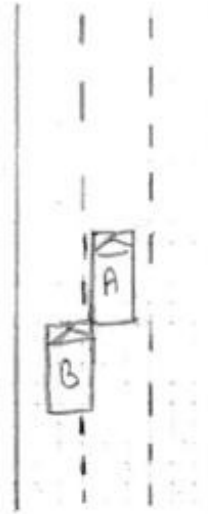

### DESCRIBE CIRCUMSTANCES OF THE ACCIDENT

On 2/10/2019 at about 11:30am, whilst travelling along Tampines Ave 10 on the middle lane preparing to move to 3rd lane, suddenly, vehicle B (SHC1290L) came from the <sup>rear</sup> left side and hit into the rear left side of my vehicle A (GBES927T).

### DECLARATION

(We declare the foregoing particulars are true in every respect.)

YONG SON INTERIOR DECORATION CTR.

Policyholder's Signature

Date & Time:

GIARM SketchPlanForm\_V3

Driver's Signature

(If driver is not the policyholder)

Date & Time:

02/10/19

3.30 pm.

Reporting Centre Personnel's Signature

Name:

NRIC/FIN No.:



## Driving License

REPUBLIC OF SINGAPORE  
IDENTITY CARD NO. S1649039C



Name  
CHAN BENG CHEONG

陳炳昌

Race  
CHINESE

Date of birth  
20-03-1964

Sex  
M

Country of birth  
SINGAPORE



REPUBLIC OF SINGAPORE DRIVING LICENCE



CHAN BENG CHEONG

20 Mar 1964

21 Mar 2008

040319149D



3887270



NRIC No. S1649039C



Date of issue  
02-06-2008

Address  
401 KEW CRESCENT  
SINGAPORE 466278

YOU ARE LICENSED TO DRIVE VEHICLES IN THE FOLLOWING CLASSES

		PASS DMTL
Class 2B	Motorcycles not exceeding 200 cc	12 Nov 1986
Class 3	Motor Cars and Motor Tractors the weight of which unladen does not exceed 2500 kilograms	13 Apr 1984
Class 4	Heavy Motor Cars and Motor Tractors the weight of which unladen exceeds 2500 kilograms	11 Nov 1998

NP 426A

Licence No. S1649039C





Accident Photo



Accident Photo



Accident Photo





Accident Photo



Accident Photo



Accident Photo



Accident Photo



CHASSIS NO : JTEAT35Y60K205717  
G.W. : 1680 KG  
N.W. : 3500 KG  
SS CAP : 02  
TIRE SIZE : F.195/75R.15  
              : R.155R.12.8(D)