

ASS. REC. BY:

REF: CS/CT1 19017499/kyf3 12

Special Instruction:

Photoack

Surveyor: Kenneth

ASSIGNMENT (Office)

From (Person): Tan Kah Leong of CT1 Date/Time: 4.10.19 12.57pm

Estimated Cost: Bill to:

OD/TP/WS/TP RES/OD RES/EVA/INV/MV/CS

To Inspect Vehicle No: SLD 4874E Insured: GBG 1551J

at Workshop m/s EM Soluhon PIG LTD Tel: 9101830x

of 1608m Ming Drive #03-18/19

Policy No: DMXVSH 3044701000 Claim No: SNM19D 204653

Sum Insured: Excess:

Make of Veh: D.O.A. 2.10.2019
(Client's Record)

CA / REV / REP. / REV 24 HRS

Date/Time: 4.10.2019 1.20pm Person Contacted: Bernard H.O.D. Endorsement:

Vehicle IN/OUT

Date/Time	Action/Instruction (✓) Estimate
	SLD 4874E - NA/CT1 19017499/r3 D.O.A. 02/10/2019
	GBG 1551J - NA/CT1 19017499/r3 D.O.A. 02/10/2019

ASS. REC. BY:

REF:

C72/

ASSIGNMENT

From:

Date:

Estimated Cost:

OD / TP / WS / TP RES / OD RES / EVA / INV / MV

To Inspect Vehicle No:

at Workshop m/s

of

Insured:

Policy No.

Claims No.

Sum Insured:

Excess:

(Client's Record)

Make of Veh:

(Policy Condition)

Remark: The veh had commenced its
repair at the time of inspection.

Bal. or Market Value: File

IDAC Accident Report: Consistent? : Yes or No

GIA / PR Seen: Consistent? : Yes or No

Est. Repairs: 12 days Res.: Yes or NoLum Sum: 20 % 3 Val.: Yes or No

CA / REV / REP. / 24 HRS

Date: Person Contacted:

Vehicle: IN / OUT

Veh No:

Type: M.Car / M.Cycle / Bus / Van / Lorry / Taxi / Prime Mover /

Truck / Trailer or

Make:

Colour:

Sp. Reading:

Eng/No:

C/No:

Gen. Cond: Good / Fair / Poor / Burnt

Steering: In order / Jammed / Leaked / Burnt or

Brake: In order / Jammed / Leaked / Burnt or

Modl: Nil / S/Rim / STD A/Rim or

Tyre Size:

F:

R:

BS / DUN / EXNOVA / GY / FS / LIZA / MIC / OHTSU / PIR / SUMI /
TOYO / YOKO or

Front

Rear

R/Bal. 6 mmR/Bal. 6 mmL/Bal. 6 mmL/Bal. 6 mmD.O.A. 2/10/19D.O.A. 4/10/19

Survey held at

Des. of Damages: Frt / Rear / O/S / N/S / UIC / Rooftop or

The UIC / Chassis frame / Body Structure affected due to collision.

Date / Time

Action / Instruction

1

File pass to
C/A & En not ready

15/10/19 11:20 @ 13,300 email & confirm (Red \$13,919-34, 51%)

RECEIVED 25 OCT 2019

Date/Time, File Pass to?

☐

: Prell. Report

1)

☐

: Final Report

Date/Time, File Return to?

2)

25/10/19 Typist

Days Of Repair: 12Resurvey No. of Trip: 1

Add Fee:

☐

: Site Insp (\$

☐

: Interview (\$

☐

: Tech Invs (\$

☐

: Weekend (\$

Survey Fee:

Transportation:

S + RS. \$

Fees

Others

Report Format:

Lump Sum / I.B.I. (\$

\$13300

TOTAL

220

...CLAIM SUBFOLDER...(New Assignment)

CLAIM SUBFOLDER TRACKING

Case	Notified	Est Submitted	Adj Assigned	Adj Rpt	Adj Submitted	Ins Auth'd	Status
Main	03 Oct 2019		04 Oct 2019 12:56 Assign				New Assignment Cancel Case

Main	Reference	Claim Details	Documents	Show All					
CLAIM SUBFOLDER DETAILS			[Created by insurer]						
Insured:									
Main Claimant:		TAN TECK PAH, ID: S16078991							
Vehicle Reg. No.:		SLD4874E	Date of Loss:	02/10/2019 15:00 - :59					
Claim Type:		TP / SNM19D204653C02	Policy/Cover Note No.:	DMCVSN30417019000					
Vehicle Reg. No. (Insured):		GBG1551J	Policy No. (Claimant):	2100471163-02					
		Excess:	S\$500.00						
Repairer:		E M Solution Pte Ltd (HQ) 160 Sin Ming Drive,, #03-18, Sin Ming Autocity, 575722 Sin Ming - Tel: 64560226							
Handling Insurer:		China Taiping Insurance (Singapore) Pte. Ltd. (HQ) - Tel: 6389 6111 ... [Handled by Tan Kah Leong - 63896193]							
Claimant's Insurer:		AIG Asia Pacific Insurance Pte. Ltd. (SG) - Tel: 65-6419-3000							
Adjuster:		LKK Auto Consultants Pte Ltd (HQ) - Tel: 6256-3561 ... [Final Rpt due 15/10/2019]							
ASSOCIATED MAIL RECEIVED			View All	Compose Case Mail					
There are no mail for this case.									
ALL ASSOCIATED TASKS									
View All Search Tasks Create New Task Complete									
Due Date	Priority	Type	Task Group	Subject	Handler	Assigned By	Completed On	Created On	Done?
No results.									

Nivitha (LKK Auto)

From: Tan Kah Leong <KahLeong.Tan@sg.cntaiping.com>
Sent: Friday, 4 October 2019 12:52 PM
To: Sally Chong; assignments
Cc: 'EM Solution Pte Ltd'; derekkeh@singnet.com.sg; 'Tan Vincent'
Subject: RE: OUR REF: SNM19D204653-GBG1551J-TKL - YOUR REF.: E21.111741.19 (SLD 4874 E @ 2/10/2019)// CHINA TAIPING REF NO : GBG 1551J

WITHOUT PREJUDICE

Dear Sirs,

We refer to your email dated 04.10.2019.

We will be assigning M/s LKK Auto Consultants to survey your client's vehicle on a without prejudice basis.

Aside to LKK,

Please refer to the email below & proceed to survey the third party vehicle.

Thank you.

Regards

Tan Kah Leong
Assistant Executive
Claims Department

China Taiping Insurance (Singapore) Pte. Ltd.
3 Anson Road #15-00 Springleaf Tower Singapore 079909
DID: (65) 6389 6193 | F: (65) 6222 1033

W: www.sg.cntaiping.com | **FB:** www.facebook.com/chinataipingsg/

Disclaimer: This e-mail and any files transmitted with it is intended only for the named recipients and may contain confidential information. Any unauthorized disclosure, use or dissemination of this message, either in whole or partial, is prohibited. If you are not the intended recipient, please notify the sender immediately. Please delete the e-mail and any copies of it thereafter.

From: Sally Chong [mailto:sallychong@visionlawllc.com]
Sent: Friday, October 4, 2019 12:33 PM
To: Tan Kah Leong <KahLeong.Tan@sg.cntaiping.com>
Cc: Claims Dept of CTI <claimsdept@sg.cntaiping.com>; 'EM Solution Pte Ltd' <emautosolution@singnet.com.sg>; derekkeh@singnet.com.sg; 'Tan Vincent' <tanvin13@yahoo.com.sg>
Subject: RE: OUR REF: SNM19D204653-GBG1551J-TKL - YOUR REF.: E21.111741.19 (SLD 4874 E @ 2/10/2019)// CHINA TAIPING REF NO : GBG 1551J

URGENT

Dear Kah Leong,

NOTICE TO INSURERS TO CONDUCT PRE-REPAIR SURVEY WITHIN 2 WORKING DAYS PURSUANT TO PARAGRAPH 2 OF PRE-ACTION PROTOCOL FOR NIMA CASES
CLAIMANT: TAN TECK PAH

ACCIDENT INVOLVING SLD 4874 E & GBG 1551 J ON 2 OCTOBER 2019 ALONG UBI ROAD 1 AT ABOUT 15:10 HRS

We refer to your email of even date below and your list of surveyors therein.

Our client now confirms the appointment of KENNETH KONG-LKK as the Single Joint Expert for this matter.

Please be informed that the said vehicle can be inspected at :

Venue : E M SOLUTION PTE LTD
160, Sin Ming Drive, #03-18/19, Sin Ming Autocity,
Singapore 575722
Contact : Mr. Bernard (Tel.: 6456-0226 / 9101-8302)

If you fail to conduct the pre-repair survey within the next 2 working days excluding any intervening Saturday, Sunday or Public Holiday, the said workshop will commence repairs thereafter without further reference to you.

Thank you.

Sally Chong

(Secretary)
VISION LAW LLC
133 NEW BRIDGE ROAD,
#18-01/02, CHINATOWN POINT,
SINGAPORE 059413
TEL.: 6534-2811 (ext 115)
FAX : 6535-6802

From: Tan Kah Leong [mailto:KahLeong.Tan@sg.cntaiping.com]

Sent: Friday, 4 October, 2019 11:30 AM

To: judysoh@visionlawllc.com

Subject: RE: OUR REF: SNM19D204653-GBG1551J-TKL - YOUR REF.: E21.MISC.19 (SLD 4874 E @ 2/10/2019)// CHINA
TAIPING REF NO : GBG 1551J

Without Prejudice

Dear Sirs,

Please see attached and let us know if you agree with SJE.

Thank you.

Regards

Tan Kah Leong
Assistant Executive
Claims Department

China Taiping Insurance (Singapore) Pte. Ltd.
3 Anson Road #15-00 Springleaf Tower Singapore 079909
DID: (65) 6389 6193 | F: (65) 6222 1033

W: www.sg.cntaiping.com | FB: www.facebook.com/chinataipingsg/

Disclaimer: This e-mail and any files transmitted with it is intended only for the named recipients and may contain confidential information. Any unauthorized disclosure, use or dissemination of this message, either in whole or partial, is prohibited. If you are not the intended recipient, please notify the sender immediately. Please delete the e-mail and any copies of it thereafter.

From: Claims Dept of CTI

Sent: Friday, October 4, 2019 10:12 AM

To: Tan Kah Leong <KahLeong.Tan@sg.cntaiping.com>; Alfred Toh <alfred.toh@sg.cntaiping.com>; Chee So Chow <sochow.chee@sg.cntaiping.com>; judysoh@visionlawllc.com

Subject: OUR REF: SNM19D204653-GBG1551J-TKL - YOUR REF.: E21.MISC.19 (SLD 4874 E @ 2/10/2019)// CHINA TAIPING REF NO : GBG 1551J

Importance: High

Dear Kha Leong,

Please conduct PRS for SLD4874E.

Note : office in charge – kah leong 63896193.

Thank you

Claims Department

China Taiping Insurance (Singapore) Pte. Ltd.

3 Anson Road #15-00 Springleaf Tower Singapore 079909

DID: (65) 63896116 | F: (65) 62247175

W: www.sg.cntaiping.com | **FB:** www.facebook.com/chinataipingsg/ | **WeChat:** 太平獅城 Taiping SG

Disclaimer: This e-mail and any files transmitted with it is intended only for the named recipients and may contain confidential information. Any unauthorized disclosure, use or dissemination of this message, either in whole or partial, is prohibited. If you are not the intended recipient, please notify the sender immediately. Please delete the e-mail and any copies of it thereafter.

From: Judy Soh [mailto:judysoh@visionlawllc.com]

Sent: Thursday, October 03, 2019 1:43 PM

To: Claims Dept of CTI; Ong Chin Kiat; Chong Boon Sen; Irene Tay

Cc: 'EM Solution Pte Ltd'; derekkeh@singnet.com.sg; sallychong@visionlawllc.com; Tanvin13@yahoo.com.sg; LOD

Subject: OUR REF.: E21.MISC.19 (SLD 4874 E @ 2/10/2019) // CHINA TAIPING REF NO : GBG 1551J

Importance: High

VERY URGENT

Dear Sirs,

NOTICE TO INSURERS TO CONDUCT PRE-REPAIR SURVEY WITHIN 2 WORKING DAYS PURSUANT TO PARAGRAPH 2 OF PRE-ACTION PROTOCOL FOR NIMA CASES

CLAIMANT: TAN TECK PAH

ACCIDENT INVOLVING SLD 4874 E & GBG 1551 J ON 2 OCTOBER 2019 ALONG UBI ROAD 1 AT ABOUT 15:10 HRS

We are instructed by TAN TECK PAH to notify you of a road traffic accident ON 2 OCTOBER 2019 ALONG UBI ROAD 1 AT ABOUT 15:10 HRS involving our client's vehicle registration number SLD 4874 E and vehicle registration number GBG 1551 J driven by you/your insured at the material time.

As a result of the accident, our client's vehicle has been damaged. Before our client proceed to repair the damaged vehicle, please let us know within 2 working days of your receipt of this notice whether you or your

insurers would like to conduct a pre-repair survey of the vehicle. If we do not receive any reply from you within the stipulated timeline, our client shall proceed to repair the vehicle without reference to you.

Thank you.

Judy Soh

(Secretary)

VISION LAW LLC

133 NEW BRIDGE ROAD,

#18-01/02, CHINATOWN POINT,

SINGAPORE 059413

TEL.: 6534-2811 (ext 147)

FAX : 6535-6802

C.c.: VEHICLE OWNER OF 6BG 1551 J
EFFICIENT ELECTRICAL PTE. LTD.

6 Ubi Road 1

#02-03 Wintech Centre

Singapore 408726

VISION LAW LLC

Advocates & Solicitors

(Incorporated with limited liability)

Unique Entity No. 200721148H

Head Office: 133 New Bridge Road #18-01/02 Chinatown Point, Singapore 059413

Branch: 490 Lorong 6 Toa Payoh #03-11 HDB Hub (Biz 3 Lobby 1), Singapore 310490

DISCLAIMER:

The contents of this email (including any attachments) are confidential and privileged and only intended for the recipient(s) addressed above. If you received this email by error, please notify the sender immediately and destroy it (and all attachments) without reading, storing and/or disseminating any of its contents (in any form) to any person. Email communication is not secure. Vision Law LLC is not liable for any losses arising out of any errors or omissions in the contents resulting from email transmission or any illegal or unauthorised usage or tampering of its email system.

This email has been scanned by the Symantec Email Security.cloud service.
For more information please visit <http://www.symanteccloud.com>

VISION LAW LLC

Advocates & Solicitors

(Incorporated with limited liability)

Unique Entity No. 200721148H

Head Office: 133 New Bridge Road #18-01/02 Chinatown Point, Singapore 059413

Branch: 490 Lorong 6 Toa Payoh #03-11 HDB Hub (Biz 3 Lobby 1), Singapore 310490

DISCLAIMER:

The contents of this email (including any attachments) are confidential and privileged and only intended for the recipient(s) addressed above. If you received this email by error, please notify the sender immediately and destroy it (and all attachments) without reading, storing and/or disseminating any of its contents (in any form) to any person. Email communication is not secure. Vision Law LLC is not liable for any losses arising out of any errors or omissions in the contents resulting from email transmission or any illegal or unauthorised usage or tampering of its email system.

This email has been scanned by the Symantec Email Security.cloud service.
For more information please visit <http://www.symanteccloud.com>

20GB for \$18

Stop worrying about
contracts, switch to

Post an Advertisement
Sell it yourself! Advertise it at just
\$58 until it's SOLD!

Post an Ad

Advertiser Login

Ways of Selling

Q30 1.5 Diesel, 4-cylinder Turbocharged Engine.



Powerful 1.5L Turbocharged
Engine Churning 108hp, Torque
OF 260NM.
Wearnes Automotive StarAd

KA-HUP

**VALUE FOR MONEY
VALUE FOR TIME
A PEACE OF MIND**

HOTLINE: 6741 9997 [view our cars](#)

Browse by Category ▼

◀ Back (1 2) Next ▶









Sort by Date Posted ▼

20 results/page ▼

29 vehicles

Toyota Wish

Advanced Search 🔍

	Make	Model	Price	Depreciation	Reg Date	Eng Cap	Mileage	Veh Type	Status
Search Selection	Toyota Wish		Any	Any	2016	Any	Any	Any	Available
	Toyota Wish	1.8A Elegance	\$75,000	\$9,130 /yr	21-Nov-2016	1,798 cc	110,000 km	MPV	Available
Offer Loan Interest At 2.28%, Extremely Well Maintained. This Beast Does Not Just Look Beautiful, It's 100% Accident Free. View To Believe! 80% Financing Of The Car Price Possible! Trade In Welcome Call/SMS To Arrange A Viewing Today! Viewing Strictly By Appoint...									
Posted: 09-Oct-2019 Tags: 2016 Toyota Wish, 2016 toyota wish, Toyota Wish, toyota wish, Toyota, Wish, wish, Used Toyota									
	Toyota Wish	1.8A Elegance	\$75,800	\$9,650 /yr	03-Aug-2016	1,798 cc	80,000 km	MPV	Available
\$718/month Only For Borneo Motors 7 Seater MPV, Beautiful Pearl White. 1 Careful Owner, 100% Accident Free, Shelter Parking, Luxurious Tan Leather Interior. Stunning Condition,under Warranty For Peace Of Mind. STA/Vicom Evaluation Welcome. Flexible Loan/ H...									
BW Automobiles									
Posted: 08-Oct-2019 Tags: 2016 Toyota Wish, 2016 toyota wish, Toyota Wish, toyota wish, Toyota, Wish, wish, Used Toyota									
	Toyota Wish	1.8A	\$74,500	\$9,440 /yr	08-Aug-2016	1,798 cc	71,000 km	MPV	Available
Famous MPV With Only 1 Owner. Well Kept Condition. Flexible Loan Packages From Bank/In-House. Call For Viewing Now Or You Miss This Great Buy.									
Ka-Hup Vehicles Trading									
Posted: 07-Oct-2019 Tags: 2016 Toyota Wish, 2016 toyota wish, Toyota Wish, toyota wish, Toyota, Wish, wish, Used Toyota									
	Toyota Wish	1.8A X	\$73,900	\$9,620 /yr	14-Jul-2016	1,797 cc	58,233 km	MPV	Available
Very Well Taken Care By 1 Owner. We Can Offer Very High Trade-In. Loan Available From 2.28%. Call Now To View And Test Drive.									
Mayfair Motoring									
Posted: 07-Oct-2019 Tags: 2016 Toyota Wish, 2016 toyota wish, Toyota Wish, toyota wish, Toyota, Wish, wish, Used Toyota									
	Rear Bumper LED Relector Light								
Honda Vezel / HRV Rear Bumper LED Relector Light. Ready Stock! Please call/Whatsapp: 97900033									
More info about this product									
	Toyota Wish	1.8A Elegance	\$77,800	\$9,760 /yr	20-Sep-2016	1,798 cc	60,000 km	MPV	Available
Borneo Motors Unit With Borneo Shield Warranty, 1 Careful Owner, Not Grab/Uber/Gojek Pte Hired Car, 100% Accident Free, Shelter Parking, Beautiful Original Shinnny Paintwork Without Any Makeup, Non Smoker With Like New Grey Leather Interior, 100% Stunning, W...									
Posted: 06-Oct-2019 Tags: 2016 Toyota Wish, 2016 toyota wish, Toyota Wish, toyota wish, Toyota, Wish, wish, Used Toyota									
	Toyota Wish	1.8A	\$76,800	\$9,400 /yr	16-Nov-2016	1,798 cc	58,227 km	MPV	Available
Guaranteed Cheapest Pearl White Wish 1.8A At Low \$9,300 Depreciation Yet Price Negotiable, No Gimmicks! Genuine Low Mileage Done 58227km. Serviced At Borneo Motors With Proof. 1 Owner. Excellent Condition, See To Like. New Paintwork. Don't Miss, Call Now!									
Lake View Credit Pte Ltd									
Posted: 06-Oct-2019 Tags: 2016 Toyota Wish, 2016 toyota wish, Toyota Wish, toyota wish, Toyota, Wish, wish, Used Toyota									
	Toyota Wish	1.8A	\$76,888	\$9,630 /yr	19-Sep-2016	1,798 cc	66,890 km	MPV	Available
At 2.28% Exclusively Bank Rate No Gimmick Agent Unit Tax Till 18 Mar 2020. One Owner Only Selling Cheapest And Lowest Depreciation With 100% Guaranteed Toyota Wish 1.8 In The Market With Fully Maintained And Well Taken Care By Borneo Motor Since Day 1, Still U...									
Posted: 06-Oct-2019 Tags: 2016 Toyota Wish, 2016 toyota wish, Toyota Wish, toyota wish, Toyota, Wish, wish, Used Toyota									

Compare

**Toyota Wish 1.8A Elegance****\$77,999**

\$9,620 /yr

04-Nov-2016

1,798 cc

MPV

Available

Elegance Model. No Gimmicks! Price Negotiable, Low Mileage Done, 100% Beautiful Condition, Low Depreciation, Low-Interest Rate, Most Worthy Buy, Call Now For Viewing.

PREMIUM AD

Posted: 28-Sep-2019 Tags: 2016 Toyota Wish, 2016 toyota wish, Toyota Wish, toyota wish, Toyota, Wish, wish, Used Toyota

**Toyota Wish 1.8A****\$79,800**

\$10,160 /yr

23-Aug-2016

1,798 cc

58,140 km

MPV

Available

Low Interest Rate. 1 Year Warranty. Balloon Scheme, In-house Financing Options Available. Buy With A Peace Of Mind. 1 Owner. Low Mileage. 100% Genuine Mileage. Well Maintained. No Chassis/Structural Damage. Immaculate Condition. All Trade In Welcome.

PREMIUM AD

Gowheeler Pte Ltd

Posted: 24-Sep-2019 Tags: 2016 Toyota Wish, 2016 toyota wish, Toyota Wish, toyota wish, Toyota, Wish, wish, Used Toyota

Save this search criteria, to get email alerts whenever a match is found.

Make

Model

Price

Depreciation

Reg Date

Eng Cap

Mileage

Veh Type

Status

For old advertisements, view Expired ads

« Back (1 2) Next »

20 ▼ results/page

[Home](#) | [New Cars](#) | [Used Cars](#) | [Sell My Car](#) | [Directory](#) | [Products](#) | [Insurance](#) | [Article](#) | [Forum](#) | [Resources](#)

sgCarMart is the number one car classifieds for parallel import cars, Toyota, Honda, Nissan, Mitsubishi & BMW. There are plenty of cars for sale, from vans, trucks, sedan cars, luxury cars, sports cars or stationwagons, SUV, MPV, hatchback, to COE cars & OPC cars. You can also buy from a car auction, look up car loans, financial services, low mileage cars, car brands, carpark rates & car insurance. Find buy used Toyota Wish, Toyota Wish Singapore, used Toyota Wish Singapore, used Toyota Wish, used vehicles Singapore or even buy used Toyota Wish Singapore. We have new car dealers comprising parallel importers, authorised car dealers, and used car dealers on our site. Find new car price lists, new car launches and new car promotions. Visit our partner sites for job openings for Singapore jobs, real estate properties for sale, mover, car performance parts, car discussion, forum discussion, commercial vehicle leasing & COE results.

All prices and other information displayed on sgCarMart.com are gathered from sources and based on algorithms that are believed by sgCarMart.com to be reliable, but no assurance can be given that this information is accurate, complete or current. sgCarMart.com does not assume any responsibility for errors or omissions or warrant the accuracy of this information.

Follow sgCarMart.com

[About Us](#) | [Careers](#) | [Contact Us](#) | [Sitemap](#) | [Terms of Service](#) | [Privacy Policy](#) | [Personal Data Protection Statement](#)
©2004-2019 sgCarMart. All rights reserved.

Compare

> Back to OneMotoring

Enquire PARF/COE Rebate for Registered Vehicle

Vehicle Owner Particulars

Owner ID Type: Singapore NRIC

Owner ID: 899I

Vehicle Details

Vehicle No.: SLD4874E

Vehicle to be Exported: No

Intended Deregistration Date: 09 Oct 2019

Vehicle Make: TOYOTA

Vehicle Model: WISH 1.8 CVT

Primary Colour: Silver

Manufacturing Year: 2016

Engine No.: 2ZR1780762

Chassis No.: JTDGG20W10J004434

Maximum Power Output: 105.0 kW (140 bhp)

Open Market Value: \$19,953.00

Original Registration Date: 20 Jun 2016

First Registration Date: 20 Jun 2016

Transfer Count: 0

Actual ARF Paid: \$19,953.00

Intended PARF Rebate Details

PARF Eligibility: Yes

PARF Eligibility Expiry Date: 19 Jun 2026

PARF Rebate Amount: \$14,964.00

Intended COE Rebate Details

COE Expiry Date: 19 Jun 2026

COE Category: B - Car above 1600cc or 97kW (130bhp)

COE Period(Years): 10

QP Paid: \$49,602.00

COE Rebate Amount: \$33,205.00

Total Rebate Amount: \$48,169.00

The information contained herein is correct as at 09 Oct 2019

OK

SINGAPORE ACCIDENT STATEMENT

IMPORTANT NOTICE

1. Please report correctly the details of the accident to speed up the claims process.
2. This Form must be completed by the Policyholder and/or the Authorised Driver.
3. Information provided must be as truthful and accurate as possible. Any willful misrepresentation or withholding of material facts may allow insurance companies to repudiate policy liability.
4. The issue and acceptance of this Form by insurance companies is not an admission of policy liability on the part of the insurance companies.
5. **Any false reporting may be referred to the Police for investigation.**
6. This report will be forwarded by the insurers of the GIA Records Management Centre established by the General Insurance Association of Singapore (GIA) for archiving and that copies of this report will, for a fee, be made available upon application by interested parties.
7. By the lodgement of this report to the insurers, you hereby consent to the archiving of this report at the centre and to copies of the report being made available aforesaid.

ACCIDENT STATEMENT

Date Of Report	03/10/2019 12:28
Date Of Accident	02/10/2019 15:10
Exact Location Of Accident	ALONG UBI ROAD 1
Country/State of Loss	SINGAPORE

DETAILS OF OWN VEHICLE

Vehicle Registration Number	SLD4874E
Insured/Policyholder	
Name Of Registered Owner	TAN TECK PAH
NRIC No	S1607899I
Email Address	KELVIN@TJELEC.COM.SG
Mobile Phone No	(LOCAL) +65-82222797
Alternative Phone No	OTHERS-82222797

Vehicle Particulars

Manufacturer	TOYOTA
Model	WISH
Exact Purpose for which vehicle was being used at time of accident	PRIVATE USE
Are you claiming under your own insurance policy for repair to your vehicle?	NO
If No, Please state action to be taken	THIRD PARTY
Vehicle Category	PRIVATE CAR

Insurance Company

Name of Insurance Company	AIG ASIA PACIFIC INSURANCE PTE. LTD.
Type Of Coverage	COMPREHENSIVE
Fleet Policy	NO
Policy Number	2100471163-02
Cover Note Number	

Driver

Name of Driver	TAN TECK PAH
NRIC No	S1607899I
Date Of Birth	01/07/1963
Occupation	INDOOR
Date Of Driving Pass	22/11/1988
Driving Experience	30 YEARS AND 10 MONTHS
Gender	MALE
Mobile Number	(LOCAL) +65-82222797
Fax Number	
Contact Number	OTHERS-82222797
E-Mail Address	KELVIN@TJELEC.COM.SG

Address	BLK 254 BANGKIT ROAD #12-208
Postcode	670254
Was driver an employee of the Insured's Company	NO
If No, Relationship of the Driver with the Insured	OWNER
Vehicle Registration Number of Driver's Own Vehicle	-
	-
Insurance Company of Driver's Own Vehicle	-
	-

General Information of the Accident

Type Of Accident	COLLISION - CHANGE/CROSS LANE
Weather Conditions	AFTER RAIN
Road Surface	WET

Other Information

Was any foreign vehicle involved in this accident?	NO
Number of vehicles (including own vehicle) involved in the accident	2
Was any body injured in the Accident?	NO
Was any injured conveyed to hospital by ambulance?	
Was any other material or property damaged?	YES
I have been approached by unknown person(s) soliciting/offering accident claims assistance.	NO
Number of Passengers (Including Driver)	1

Details of Police Action

Was the accident reported to the police?	NO
If Yes, Please state which Police Station	
Was notice of intended Prosecution given?	NO
If Yes, against whom?	

Circumstances of Accident

PLEASE REFER TO SKETCH PLAN.

Attachment(s)

Are accident photos available for attachment?	YES
Was there any video captured by Car Camera?	YES
Remarks/ Reasons:	VIDEO-EM SOLUTION PTE LTD
Was there any audio recorded?	NO

DETAILS OF OTHER VEHICLE PROPERTY 1

Vehicle Registration Number	GBG1551J
Vehicle Make/Model/Colour	
Details Of Properties	
Vehicle Category	COMMERCIAL VEHICLE
Name of Driver	ALAGAR PALANICHAMY
NRIC/Passport Number	G7674992U
Contact Number	
Address	
Postcode	
Insurance Company Name	
Nature Of Damage	
No. Of Passenger (Including Driver)	

SKETCH PLAN

IMPORTANT NOTICE

1. Please report correctly the details of the accident to speed up the claims process.
2. This Form must be completed by the Policyholder and/or the Authorised Driver.
3. Information provided must be as truthful and accurate as possible. Any wilful misrepresentation or withholding of material facts may allow insurance companies to repudiate policy liability.
4. The issue and acceptance of this Form by insurance companies is not an admission of policy liability on the part of the insurance companies.
5. Any false reporting may be referred to the Police for investigation.
6. The report will be forwarded by the insurers of the GIA Records Management Centre established by the General Insurance Association of Singapore (GIA) for archiving and that copies of this report will for a fee be made available upon application by interested parties.
7. By the lodgment of this report to the insurers, you hereby consent to the archiving of this report at the centre and to copies of the report being made available aforesaid.
8. **Consent under the Personal Data Protection Act (PDPA)**

I understand, acknowledge, agree and consent that:

- (a) My insurer, my workshop and the General Insurance Association of Singapore ("GIA") may/are permitted to collect, use, disclose and/or process my personal data/personal information set out in this [form] and any other personal information provided by me or possessed by my insurer (collectively the "Personal Information") and disclose and transfer such Personal Information to all insurer(s) who have insured vehicle(s) involved in this accident (all insurer(s) who have insured vehicle(s) involved in this accident shall be collectively referred to as the "Insurers"), the Insurers' lawyers/law firms, the Monetary Authority of Singapore and any relevant government agency/authority (such as the police), for the purpose(s) of :
 - (i) processing, handling and/or dealing with my claims including the settlement of the claims and any necessary investigations relating to the claims;
 - (ii) investigating the accident and/or my claims;
 - (iii) carrying out and/or dealing with my instructions or responding to any enquiries by me;
 - (iv) administering my claims (including the mailing of correspondence, statements, invoices, reports or notices to me, which could involve disclosure of certain personal data about me to bring about delivery of the same as well as on the external cover of envelopes/mail packages); and/or
 - (v) complying with applicable law in administering, processing, handling and/or dealing with my claims. (collectively the "Purposes")
- (b) all insurer(s) who have insured vehicle(s) involved in this accident and the Insurers' lawyers/law firms, may/are permitted to collect, use, disclose and/or process my Personal Information for one or more of the above Purposes; and
- (c) my Personal Information may/can be disclosed by any of the Insurers and/or GIA to their third party service providers or agents (including their lawyers/law firms), which may be sited outside of Singapore, for one or more of the above Purposes.
- (d) my Personal Information will also be collected and used to compile claims history for the purpose of fraud detection, investigation and management in present and all future claims.
- (e) the information so collected under (d) above may be shared / disclosed:
 - (i) to all insurers and/or any other third parties that assist in evaluating, investigating, controlling or managing fraud, regulators, law enforcement and government agencies as reasonably required for the purposes stated, or
 - (ii) for complying with requirements under any regulations, laws or court orders.

Policyholder's Signature
Date & Time: 9 OCT 2019

12-28615

Driver's Signature
(If driver is not the policyholder)
Date & Time:

Reporting Centre Personnel's Signature
Name: Kwee Choo
NRIC/FIN No.: S6840583A

SKETCH PLAN

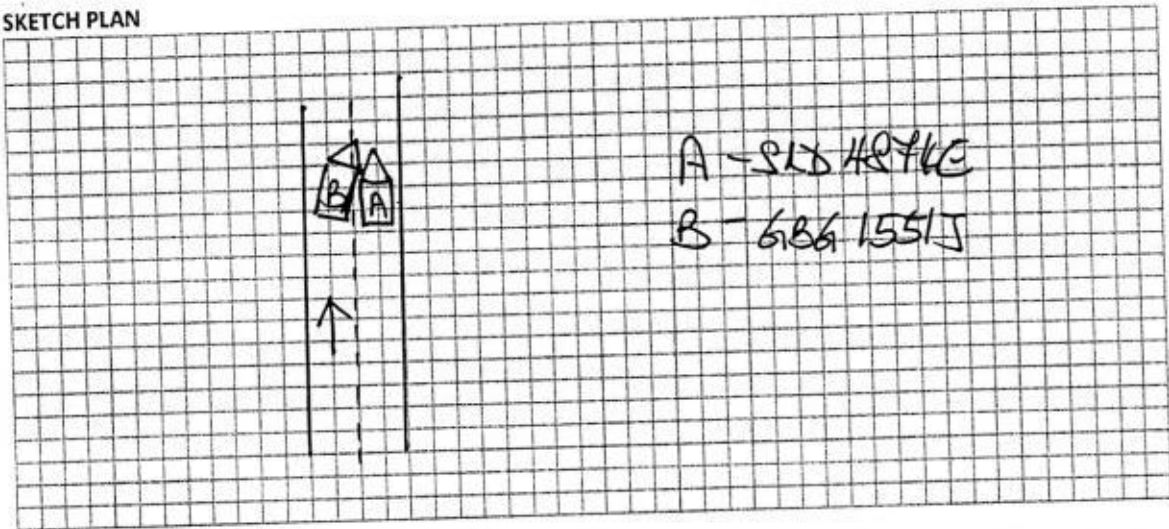

DESCRIBE CIRCUMSTANCES OF THE ACCIDENT

On 2/10/2019 @ 1510 hours, I was driving along Ubi Road 1 on lane 1, a vehicle on my left lane suddenly swerve onto my vehicle and collided onto the left side of my vehicle

DECLARATION

I/We declare the foregoing particulars are true in every respect.

Policyholder's Signature
Date & Time: 3 OCT 2019

Driver's Signature
(If driver is not the policyholder)
Date & Time:

Reporting Centre Personnel's Signature
Name: Poh Kwee Hwee
NRIC/FIN No.: S684533A

E M SOLUTION PTE LTD

160, Sin Ming Drive, #03-18/19, Sin Ming Autocity, Singapore 575722

Tel: 64560226

Fax: 64584500

Registration No: 201016308K

04.10.2019

Tan Teck Pah

Not withstanding
11 Sep 813, 300h
Repair After Paint 12 days

REPAIR ESTIMATE FOR TOYOTA WISH - SLD 4874 E

1 pc	LH headlamp assy	1224.80	mgent/lt	1,475.80	✓
1 pc	front bumper	591.80	R	1,068.40	✓
1 pc	LH front bumper fog lamp		Sn	284.30	X
1 pc	LH front bumper fog lamp grille		Sn	68.95	X
1 pc	front bumper inner sponge		Sn	148.20	X
1 pc	front bumper reinforcement		R	375.50	X
2 pcs	front bumper reinforcement brackets		R	137.00	X
2 pcs	front bumper side retainers		mgent	68.50	
1 pc	LH front fender	645.10	R	145.60	✓
1 pc	LH front fender inner shield		R	761.40	—
1 pc	LH front door	1217.45	cm	141.80	—
1 pc	LH front door protector		R	1,283.20	—
1 pc	LH front door mirror assy		Sn	166.50	✓
1 pc	LH front door outer handle		cm	782.40	✓
2 pcs	LH front door hinges		R	109.90	X
1 pc	LH front door stopper		R	253.00	X
1 pc	LH front door glass outer moulding		Sn	98.20	X
1 pc	LH front door inner lock w motor	499.50	Sn	161.40	X
1 pc	LH front door rubber		R	789.60	—
1 pc	LH front door gear regulator		lt	309.80	501in 154.90in
1 pc	LH front door gear regulator motor		DIT	242.40	—
1 pc	LH front door inner trim		Tm	698.60	—
1 pc	LH rear door	1024.60	mgent	671.10	—
1 pc	LH rear door protector		R	1,265.30	—
1 pc	LH rear door outer handle		Sn	166.50	—
2 pcs	LH rear door hinges		Sn	109.90	X
1 pc	LH rear door stopper		Sn	253.00	✓
1 pc	LH rear door glass outer moulding		Sn	98.20	X
1 pc	LH rear door inner lock	455.10	Sn	161.40	X
1 pc	LH rear door rubber		Tm	789.60	✓
1 pc	LH rear door gear regulator		lt	271.65	501in 138.83in
1 pc	LH rear door gear regulator motor		R	242.40	—
1 pc	LH rear door inner trim		Tm	698.60	—
1 pc	LH door center pillar		mgent	636.60	—
1 pc	LH rocker panel		R	1,163.30	X
1 pc	LH rear fender		R	667.20	X
1 pc	LH rear fender inner shield		R	1,113.50	✓
1 pc	LH rear fender inner trim		Sn	184.10	X
1 pc	fuel cover		Sn	694.60	X
1 pc	LH tail lamp		R	126.50	X
			lt	283.90	✓

1 pc rear bumper 499.50
 2 pcs rear bumper side retainers
 1 pc LH rear bumper reflector
 1 pc LH front shock absorber
 1 pc LH front knuckle arm
 1 pc LH front wheel bearing
 1 pc LH front lower arm
 1 pc LH front drive shaft
 1 pc LH rear shock absorber
 1 pc LH rear hub w bearing 601.20
 1 pc rear axle beam 2017.60

Bumper 1,061.40 ✓
 97.70 Sn 195.40 X
 Sn 89.35 X
 B 393.80 ✓
 B 495.60 ✓
 M 124.30 ✓
 Di 386.40 ✓
 R 1,432.60 X
 Sn 369.90 X
 B 823.60 ✓
 B 2,180.80 ✓
 26,652.45
 Less 25% 6,663.11
 19,989.34

1 set front bumper clips
 1 set LH front fender inner shield clips
 1 set LH front door inner trim clips
 1 set LH rear door inner trim clips
 1 set LH rear fender inner shield clips
 1 set LH rear fender inner trim clips
 1 set rear bumper clips
 1 pc LH front sport rim
 1 pc LH front tyre
 1 pc LH rear sport rim
 1 pc LH rear tyre
 1 pc LH rear fender glass sealant

M 45.00 SN ✓
 M 35.00 SN ✓
 M 35.00 SN ✓
 M 35.00 SN ✓
 M 30.00 SN X
 M 35.00 SN X
 M 45.00 SN ✓
 Rd 580.00 SN 300sn
 Sn 360.00 SN X
 Rd 580.00 SN 300sn
 Sn 360.00 SN X
 M 60.00 SN 40sn

- 1) Check electrical wirings.
- 2) Repair accident damages and renew above parts.
- 3) Spray paint on accident affected portions.
- 4) Transfer LH front & rear doors mechanisms
- 5) Lower front suspension to facilitate repair
- 6) Lower rear suspension to facilitate repair
- 7) Computerize wheel alignment
- 8) Remove out interior upholstery to facilitate repair
- 9) Remove and refit LH rear fender glass
- 10) Rust proofing on accident affected portions.

60.00 40L
 1,680.00 1100L
 1,780.00 1400L
 200.00 120L
 350.00 200L
 380.00 180L
 100.00 80L
 180.00 100L
 150.00 60L
 150.00 120L

\$ 27,219.34

LKK Auto Consultants hence notify the Repairer of the following:

- To resurvey before/after spray painting
- To display damaged part(s) during resurvey
- Parts prices are subject to confirmation
- Third party survey is on a "Without Prejudice" basis
- No illegal modification(s) is allowed
- Supplementary item(s) must be resurveyed and is subject to final approval from Insurance Company

Acknowledged by Repairer

Signature:

Date:

LKK Auto Consultants Pte Ltd (Co.Reg.No:199607198R)

51 Ubi Ave 1 #01-25, Paya Ubi Industrial Park

Singapore 408933

Tel: 6256-3561 Fax: 6844-8805 Email: sur@lkkauto.com;assignments@lkkauto.com

VEHICLE DAMAGE INSPECTION REPORT

Our File No: CS/CTI19017499/KYF3N2

Date: 30/10/2019

REFERENCE

Handling Insurer:	China Taiping Insurance (Singapore) Pte. Ltd.	Policy No:	DMCVSN30417019000
Claimant Vehicle No :	SLD4874E	Insured Vehicle No :	GBG1551J
Date of Loss:	02/10/2019	Nature of Claim:	TP
		Claim No:	SNM19D204653C02

DESCRIPTION & IDENTIFICATION OF VEHICLE

Reg No:	SLD4874E	Engine No:	2ZR1780762
Make & Model:	TOYOTA WISH, 1.8 CVT (A)	Chassis No:	JTDGG20W10J004434
Reg. Date:	20/06/2016 (Man. Year: 2016)	Odometer:	103496 km
Colour:	Metallic Silver		
Engine Capacity:	1798 cc		
Market Value/New Car Price:	N/A		
Sum Insured (S\$):	Market Value/New Car Price		

CONDITION OF VEHICLE AT THE TIME OF SURVEY

General Condition:	Steering (Serviceable):	Yes	Footbrake (Serviceable):	Yes
Handbrake (Serviceable):	Yes	Engine Modification:	No	Pre-accident Condition:

CONDITION OF TYRES

Front Tyre Size:	195/65R15	Rear Tyre Size:	195/65R15
Front Left Side:	Bridgestone 6 mm	Rear Left Side:	Bridgestone 6 mm
Front Right Side:	Bridgestone 6 mm	Rear Right Side:	Bridgestone 6 mm

The above values represent the remaining tyre treads depth

COST OF CLAIMS

	Repairer's	Adjuster's	Difference	Diff %
Parts	22,189.34	13,290.99	8,898.35	40.10
Miscellaneous Items	0.00	0.00	0.00	
Labour	5,030.00	3,400.00	1,630.00	32.41
Paintwork Labour	0.00	0.00	0.00	
Towing	0.00	0.00	0.00	
Calculated Gross Total (S\$)	27,219.34	16,690.99	10,528.35	38.68
Approved Total (Overridden) (S\$)		13,300.00		
Nett Amount (S\$)	27,219.34	13,300.00	13,919.34	51.14

INSPECTION

Date of Assignment:	04/10/2019	
Date Inspected:	04/10/2019 Inspected At:	E M Solution Pte Ltd (HQ) 160 Sin Ming Drive., #03-18, Sin Ming Autocity Singapore 575722

Estimated Period of Repair: 12.0 days

Adjuster: KENNETH KONG

Manager: YVONNE WONG YIN CHENG

NOTE: This report represents our findings at the time and place of inspection stated herein. Such inspection has been carried out to the best of our knowledge and ability but any other liability under any other circumstances is hereby expressly excluded.

REPAIR DETAILS

Reference

Part Source: MRM-SG	Version: 1.0 (Last Synchronised: 30 Oct 2019)
Parts: M1-MPV	TOYOTA WISH 1.8 CVT (A) (Catalogue:Merimen Singapore 1.0)
Labour: Repairer's	(Price-denominated Standard List)
Print Code: (Unsubmitted, no print-code for SLD4874E)	
Validity:	These estimates are valid only if they contain the print code (above) on all estimate pages, running page numbers with the END OF ESTIMATES marker on the last estimate page
Further Info:	Items/values not in reference catalogue are prefixed with an asterisk *

Recommended Parts

No.	Qty	Part No. Particulars	Condition	Repairer's	Amount
1	1	*LH HEADLAMP ASSY	Mtg Cracked/Cut	1,475.80 FL	*1,224.80 FL
2	1	*FRONT BUMPER	Bent	1,068.40 FL	*591.80 FL
3	1	*LH FRONT BUMPER FOG LAMP	Serviceable	284.30 FL	*- FL
4	1	*LH FRONT BUMPER FOG LAMP GRILLE	Serviceable	68.95 FL	*- FL
5	1	*FRONT BUMPER INNER SPONGE	Serviceable	148.20 FL	*- FL
6	1	*FRONT BUMPER REINFORCEMENT	Repair	375.50 FL	*- FL
7	2	*FRONT BUMPER REINFORCEMENT BRACKETS	Repair	137.00 FL	*- FL
8	1	*FRONT BUMPER SIDE RETAINERS	N/s Cracked	145.60 FL	*72.80 FL
9	1	*LH FRONT FENDER	Bent	761.40 FL	*645.10 FL
10	1	*LH FRONT FENDER INNER SHIELD	Cracked	141.80 FL	*141.80 FL
11	1	*LH FRONT DOOR	Bent	1,283.20 FL	*1,217.45 FL
12	1	*LH FRONT DOOR PROTECTOR	Necessary	166.50 FL	*166.50 FL
13	1	*LH FRONT DOOR MIRROR ASSY	Cracked	782.40 FL	*782.40 FL
14	1	*LH FRONT DOOR OUTER HANDLE	Repair	109.90 FL	*- FL
15	2	*LH FRONT DOOR HINGES	Repair	253.00 FL	*- FL
16	1	*LH FRONT DOOR STOPPER	Serviceable	98.20 FL	*- FL
17	1	*LH FRONT DOOR GLASS OUTER MOULDING	Serviceable	161.40 FL	*- FL
18	1	*LH FRONT DOOR INNER LOCK W MOTOR	Dented	789.60 FL	*499.50 FL
19	1	*LH FRONT DOOR GEAR REGULATOR	Distorted	242.40 FL	*242.40 FL
20	1	*LH FRONT DOOR GEAR REGULATOR MOTOR	Jammed	698.60 FL	*698.60 FL
21	1	*LH FRONT DOOR INNER TRIM	Mtg Cracked	671.10 FL	*671.10 FL
22	1	*LH REAR DOOR	Bent	1,265.30 FL	*1,024.60 FL
23	1	*LH REAR DOOR PROTECTOR	Necessary	166.50 FL	*166.50 FL
24	1	*LH REAR DOOR OUTER HANDLE	Serviceable	109.90 FL	*- FL
25	1	*LH REAR DOOR HINGES	Lower Distorted	253.00 FL	*126.50 FL
26	1	*LH REAR DOOR STOPPER	Serviceable	98.20 FL	*- FL
27	1	*LH REAR DOOR GLASS OUTER MOULDING	Serviceable	161.40 FL	*- FL
28	1	*LH REAR DOOR INNER LOCK	Jammed	789.60 FL	*455.10 FL
29	1	*LH REAR DOOR GEAR REGULATOR	Bent	242.40 FL	*242.40 FL
30	1	*LH REAR DOOR GEAR REGULATOR MOTOR	Jammed	698.60 FL	*698.60 FL
31	1	*LH REAR DOOR INNER TRIM	Mtg Cracked	636.60 FL	*636.60 FL
32	1	*LH DOOR CENTER PILLAR	Repair	1,163.30 FL	*- FL
33	1	*LH ROCKER PANEL	Repair	667.20 FL	*- FL
34	1	*LH REAR FENDER	Bent	1,113.50 FL	*1,113.50 FL
35	1	*LH REAR FENDER INNER SHIELD	Serviceable	184.10 FL	*- FL
36	1	*LH REAR FENDER INNER TRIM	Serviceable	694.60 FL	*- FL
37	1	*FUEL COVER	Repair	126.50 FL	*- FL
38	1	*LH TAIL LAMP	Cut	283.90 FL	*283.90 FL
39	1	*REAR BUMPER	Buckled/Cracked	1,061.40 FL	*499.50 FL
40	2	*REAR BUMPER SIDE RETAINERS	Serviceable	195.40 FL	*- FL
41	1	*LH REAR BUMPER REFLECTOR	Serviceable	89.35 FL	*- FL
42	1	*LH FRONT SHOCK ABSORBER	Bent	393.80 FL	*393.80 FL
43	1	*LH FRONT KNUCKLE ARM	Bent	495.60 FL	*495.60 FL
44	1	*LH FRONT WHEEL BEARING	Necessary	124.30 FL	*124.30 FL

Report was unsubmitted during this print-out.

No.	Qty	Part No. Particulars	Condition	Repairer's	Amount
45	1	*LH FRONT LOWER ARM	Distorted	386.40 FL	*386.40 FL
46	1	*LH FRONT DRIVE SHAFT	Repair	1,432.60 FL	*- FL
47	1	*LH REAR SHOCK ABSORBER	Serviceable	369.90 FL	*- FL
48	1	*LH REAR HUB W BEARING	Bent	823.60 FL	*601.20 FL
49	1	*REAR AXLE BEAM	Bent	2,180.80 FL	*2,017.60 FL
50	1	*LH FRONT DOOR RUBBER (50%)	Cut	232.35 FS	*154.90 FS
51	1	*LH REAR DOOR RUBBER (50%)	Cut	203.74 FS	*135.83 FS
52	1	*SET FRONT BUMPER CLIPS	Necessary	45.00 FS	*45.00 FS
53	1	*SET LH FRONT FENDER INNER SHIELD CLIPS	Necessary	35.00 FS	*35.00 FS
54	1	*SET LH FRONT DOOR INNER TRIM CLIPS	Necessary	35.00 FS	*35.00 FS
55	1	*SET LH REAR DOOR INNER TRIM CLIPS	Necessary	35.00 FS	*35.00 FS
56	1	*SET LH REAR FENDER INNER SHIELD CLIPS	Not Necessary	30.00 FS	*- FS
57	1	*SET LH REAR FENDER INNER TRIM CLIPS	Not Necessary	35.00 FS	*- FS
58	1	*SET REAR BUMPER CLIPS	Necessary	45.00 FS	*45.00 FS
59	1	*LH FRONT SPORT RIM	Dented	580.00 FS	*300.00 FS
60	1	*LH FRONT TYRE	Serviceable	360.00 FS	*- FS
61	1	*LH REAR SPORT RIM	Dented	580.00 FS	*300.00 FS
62	1	*LH REAR TYRE	Serviceable	360.00 FS	*- FS
63	1	*LH REAR FENDER GLASS SEALANT	Necessary	60.00 FS	*40.00 FS

F=Franchise part. S=SpcNett. L=ListItemDisc.

Sub Total (S\$)	28,707.09	17,346.08
- List Item Discount on L Items 25.00/25.00% (S\$)	6,517.75	4,055.09
Total Parts (S\$)	22,189.34	13,290.99

Report was unsubmitted during this print-out.

Recommended Miscellaneous Items

There are no new miscellaneous items selected.

Recommended Labour

No	Particulars	Lab.Type	Repairer's	Amount
Labour Items				
1	CHECK ELECTRICAL WIRINGS	New	60.00	40.00
2	REPAIR ACCIDENT DAMAGES AND RENEW ABOVE PARTS	New	1,680.00	1,100.00
3	SPRAY PAINT ON ACCIDENT AFFECTED PORTIONS	New	1,780.00	1,400.00
4	TRANSFER LH FRONT & REAR DOORS MECHANISMS	New	200.00	120.00
5	LOWER FRONT SUSPENSION TO FACILITATE REPAIR	New	350.00	200.00
6	LOWER REAR SUSPENSION TO FACILITATE REPAIR	New	380.00	180.00
7	COMPUTERIZE WHEEL ALIGNMENT	New	100.00	80.00
8	REMOVE OUT INTERIOR UPHOLSTERY TO FACILITATE REPAIR	New	180.00	100.00
9	REMOVE AND REFIT LH REAR FENDER GLASS	New	150.00	60.00
10	RUST PROOFING ON ACCIDENT AFFECTED PORTIONS	New	150.00	120.00
Gross Labour Cost (S\$)			5,030.00	3,400.00

Report was unsubmitted during this print-out.

< END OF ESTIMATES >