

NATIONAL Assessment Centre Services

[wef 1 Jan'05]

MHA11913189

Date In: 3/12/19-13:45	Job description	Date & Time Completed	Done by
Ref No: NA/PC2/19213424/24	SAS e-filing		
Veh No: P082571	E-mail (within 3hrs, AIC 2hrs)		
D.O.A : 11/12/19-14:45	i-Motor Claim Form		
OD : TP / Reporting Only	i-Motor W/O (Within: OD 2hrs, TP 4hrs)		
	i-Photo Uploaded		
TP Insurer:	Assessment/Survey Report		
	Ass't Report by Fax / Hand to Owner/Wksp		

Preferred Wksp / INC Assign Wksp / QW: (

Tel:

Fax:

TP Particulars:

Veh No:

INC () / Non-INC ()

Owner / Driver: (

Tel:

Policy No: (

Period: (

Cover Type: (

Confirmed by: (

Date:

Time:

Insured/Driver Liability: () % [Note-Est. Status (WO): N: 0-20%; P: 21-79%. P: 80-100%]

Year of Registration: () Warranty: YES () / NO ()

Excess: (\$) Loading: \$1,000 () / \$2,000 ()

General Remarks:-

() Walk-In Customer : Customer's information strictly Confidential & Strictly NO refer of repairer.

() Total Loss Case : to e-mail Insurer URGENTLY.

Drive-In () / Towed-In () ; Invoice: YES () / NO () ; Towing Co: ()

Remarks:- (INC hotline: 6788 6616)

Date & Time Completed

Done by

1) Apply for Transport Allowance () / Courtesy Car ()

2) QC Check / Post Repair Inspection ()

3) Upload Resurvey Photo [Repair Cost > \$3000] ()

Injury :

Date/Time

Actions

NA1907314	Invoice Preparation Checklist	Amr (\$) 1st Bill	Amr (\$) Add Bill
Claimant's Particulars :-	1) AR : Accident Reporting (\$30);		
Driver/Owner:	2) DA : Damage Assessment (\$100); INC (\$80)		
Contact No:	3) TF : Towing Fee \$40/\$45		
Damaged Portion:	4) FT : Follow-Through Survey \$120		
QC Checked by (Engr-In-Charge):	5) FT : Follow-Through Survey (Resurvey) \$30		
	For claiming against INC Only (wef 10 Jan 2005)		
	6) TR : Re-inspection \$75		
	7) N1 : Idac DA + SMRT Survey \$160		
	8) NTUC Additional Services:-		
	OD*		
	*N5: Courtesy Car / Tpl Allowance \$5		
	*N6: Repair Co-ordination \$10		
	*N7: Post Repair Inspection \$25		
	*N8: DV / Collect Excess Coordination \$5		
	TP (N11) : TP (Non INC) against INC \$20		
	9) N12: Idac Mobile 30		
	Invoice dated	Fee Charged	
	Invoice dated	Fee Charged	

SINGAPORE ACCIDENT STATEMENT

IMPORTANT NOTICE

1. Please report correctly the details of the accident to speed up the claims process.
2. This Form must be completed by the Policyholder and/or the Authorised Driver.
3. Information provided must be as truthful and accurate as possible. Any wilful misrepresentation or withholding of material facts may allow insurance companies to repudiate policy liability.
4. The issue and acceptance of this Form by insurance companies is not an admission of policy liability on the part of the insurance companies.
5. Any false reporting may be referred to the Police for investigation.
6. This report will be forwarded by the insurers of the GIA Records Management Centre established by the General Insurance Association of Singapore (GIA) for archiving and that copies of this report will, for a fee, be made available upon application by interested parties.
7. By the lodgement of this report to the insurers, you hereby consent to the archiving of this report at the centre and to copies of the report being made available aforesaid.

ACCIDENT STATEMENT

Date Of Report	03/10/2019 17:45
Date Of Accident	01/10/2019 14:45
Exact Location Of Accident	HOUGANG AVE 10 CARPARK GANTRY NEXT TO BLK 44
Country/State of Loss	SINGAPORE

DETAILS OF OWN VEHICLE

Vehicle Registration Number	PC8257T
Insured/Policyholder	
Name Of Registered Owner	SIANG HOCK CAR RENTAL PTE LTD
Co Reg No	201538271R
Email Address	NOEMAIL
Mobile Phone No	
Alternative Phone No	OFFICE-89999999

Vehicle Particulars

Manufacturer	NISSAN
Model	NV350 MICROBUS 2.5 AT
Exact Purpose for which vehicle was being used at time of accident	WORKING
Are you claiming under your own insurance policy for repair to your vehicle?	YES
If No, Please state action to be taken	
Vehicle Category	BUS

Insurance Company

Name of Insurance Company	MS FIRST CAPITAL INSURANCE LTD
Type Of Coverage	COMPREHENSIVE
Fleet Policy	YES
Policy Number	D-19093233MFBP/9
Cover Note Number	

Driver

Name of Driver	TOH TIAN XIANG
NRIC No	S8926150C
Date Of Birth	06/08/1989
Occupation	OUTDOOR
Date Of Driving Pass	22/07/2010
Driving Experience	9 YEARS AND 2 MONTHS
Gender	MALE
Mobile Number	(LOCAL) +65-87197360
Fax Number	
Contact Number	OFFICE-87197360
Email Address	NOEMAIL

Address	25 FLORA ROAD #02-02
Postcode	509740
Was driver an employee of the Insured's Company	NO
If No, Relationship of the Driver with the Insured	OTHER - HIRER
Vehicle Registration Number of Driver's Own Vehicle	- - -
Insurance Company of Driver's Own Vehicle	- - -

General Information of the Accident

Type Of Accident	COLLIDED INTO PROPERTY
Weather Conditions	CLEAR
Road Surface	DRY

Other Information

Was any foreign vehicle involved in this accident?	NO
Number of vehicles (including own vehicle) involved in the accident	1
Was any body injured in the Accident?	NO
Was any injured conveyed to hospital by ambulance?	
Was any other material or property damaged?	YES
I have been approached by unknown person(s) soliciting/offering accident claims assistance.	NO
Number of Passengers (Including Driver)	1

Details of Police Action

Was the accident reported to the police?	NO
If Yes, Please state which Police Station	
Was notice of intended Prosecution given?	NO
If Yes, against whom?	

Circumstances of Accident

REFER TO STATEMENT.

Attachment(s)

Are accident photos available for attachment?	YES
Was there any video captured by Car Camera?	NO
Was there any audio recorded?	NO

SKETCH PLAN

IMPORTANT NOTICE

1. Please report **correctly** the details of the accident to speed up the claims process.
2. This Form must be **completed by the Policyholder and/or the Authorised Driver**.
3. Information provided must be as **truthful and accurate as possible**. Any wilful misrepresentation or withholding of material facts may allow insurance companies to **repudiate policy liability**.
4. The issue and acceptance of this Form by insurance companies is not an admission of policy liability on the part of the insurance companies.
5. **Any false reporting may be referred to the Police for investigation.**
6. The report will be forwarded by the insurers of the GIA Records Management Centre established by the General Insurance Association of Singapore (GIA) for archiving and that copies of this report will for a fee be made available upon application by interested parties.
7. By the lodgment of this report to the insurers, you hereby consent to the archiving of this report at the centre and to copies of the report being made available aforesaid.

8. Consent under the Personal Data Protection Act (PDPA)

I understand, acknowledge, agree and consent that:

- (a) My insurer, my workshop and the General Insurance Association of Singapore ("GIA") may/are permitted to collect, use, disclose and/or process my personal data/personal information set out in this [form] and any other personal information provided by me or possessed by my insurer (collectively the "**Personal Information**") and disclose and transfer such Personal Information to all insurer(s) who have insured vehicle(s) involved in this accident (all insurer(s) who have insured vehicle(s) involved in this accident shall be collectively referred to as the "**Insurers**"), the Insurers' lawyers/law firms, the Monetary Authority of Singapore and any relevant government agency/authority (such as the police), for the purpose(s) of:
 - (i) processing, handling and/or dealing with my claims including the settlement of the claims and any necessary investigations relating to the claims;
 - (ii) investigating the accident and/or my claims;
 - (iii) carrying out and/or dealing with my instructions or responding to any enquiries by me;
 - (iv) administering my claims (including the mailing of correspondence, statements, invoices, reports or notices to me, which could involve disclosure of certain personal data about me to bring about delivery of the same as well as on the external cover of envelopes/mail packages); and/or
 - (v) complying with applicable law in administering, processing, handling and/or dealing with my claims.(collectively the "**Purposes**")
- (b) all insurer(s) who have insured vehicle(s) involved in this accident and the Insurers' lawyers/law firms, may/are permitted to collect, use, disclose and/or process my Personal Information for one or more of the above Purposes; and
- (c) my Personal Information may/can be disclosed by any of the Insurers and/or GIA to their third party service providers or agents(including their lawyers/law firms), which may be sited outside of Singapore, for one or more of the above Purposes.
- (d) my Personal Information will also be collected and used to compile claims history for the purpose of fraud detection, investigation and management in present and all future claims.
- (e) the information so collected under (d) above may be shared / disclosed:
 - (i) to all insurers and/or any other third parties that assist in evaluating, investigating, controlling or managing fraud, regulators, law enforcement and government agencies as reasonably required for the purposes stated, or
 - (ii) for complying with requirements under any regulations, laws or court orders.



Policyholder's Signature
Date & Time:

Driver's Signature
(If driver is not the policyholder)
Date & Time:

Reporting Centre Personnel's Signature
Name:
NRIC/FIN No.:

SKETCH PLAN

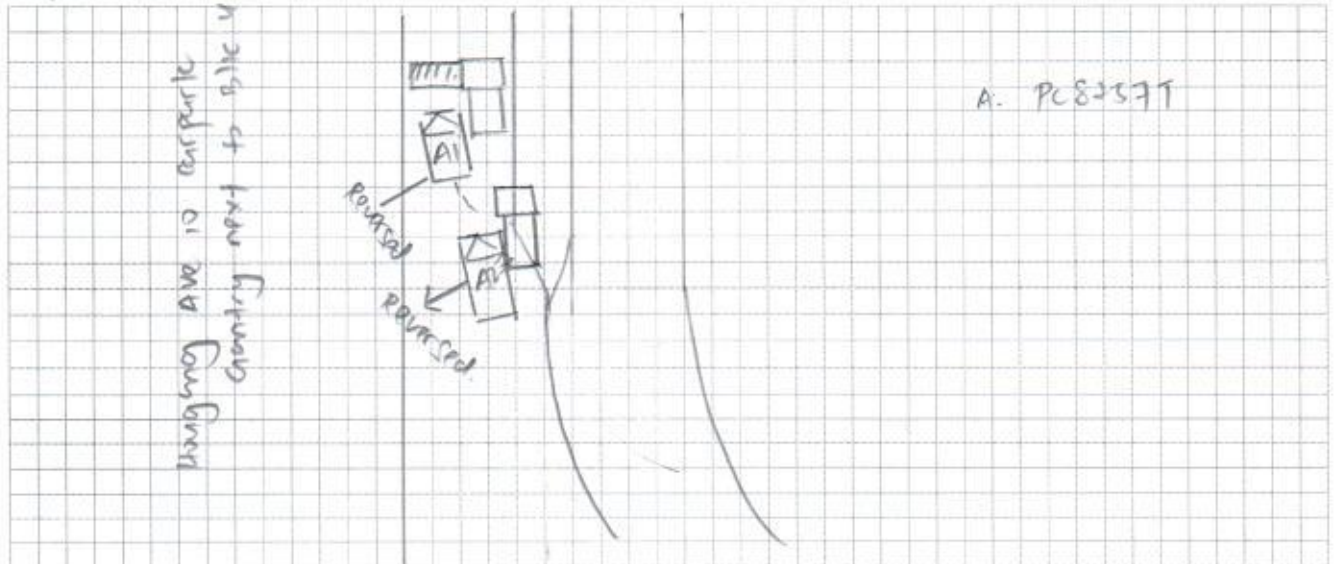

DESCRIBE CIRCUMSTANCES OF THE ACCIDENT

Refer to Statement.

DECLARATION

I/We declare the foregoing particulars are true in every respect.

Policyholder's Signature
Date & Time:

Driver's Signature
(If driver is not the policyholder)
Date & Time:

Reporting Centre Personnel's Signature
Name:
NRIC/FIN No.:

SUMMARY :-

ON 1ST OCTOBER 2019, AT AROUND 1445HRS, WHEN THE WHOLE TEAM WAS STANDING-DOWN AND PROCEEDING TO NEXT LOCATION, ~~IF~~ I DROVE THE VEHICLE^V TOWARDS THE GANTRY. THE SCREEN SHOW " (PC8257T)

"PLEASE WAIT" FOR ABOUT TWO MINUTES." THEN I ADJUST THE VEHICLE TO ENSURE THE CORRECT DETECTION FROM SENSOR TILL THE VEHICLE ACCIDENTALLY KNOCK ONTO GANTRY TILL I WAS TRAUMATIC FOR SHORT WHILE. DURING THAT TRAUMATIC PERIOD, I NERVOUS AND ACCIDENTALLY ACCELERATE THE REVERSE MODE.

THE WHOLE TRAUMATIC TOOK ONE FULL AFTERNOON ^{LE} TO SETTLE DOWN.

 TIAN XIAN
Sg426150C.

ACCIDENT STATEMENT

ACCIDENT DATE: (1 / 10 / 2019) (DD/MM/YYYY), TIME (14 : 45HR) (HH:MM)

LOCATION: HOUGANG AVE #10 CARPARK GENTRY NEXT TO BLK 414.

1. DETAILS OF VEHICLE

- a) VEHICLE NUMBER: PC8257T.
b) INSURANCE COMPANY: MS FIRST CAPITAL
c) POLICY NO: _____
d) POLICY TYPE: (COMPREHENSIVE/THIRD PARTY/THIRD PARTY FIRE & THEFT)
e) MAKE/MODEL: _____
f) TYPE: (SALOON/COUPE/MPV/VAN/LORRY/MOTORCYCLE/OTHERS)
g) VEHICLE CATEGORY: (PRIVATE/COMMERCIAL/MOTORCYCLE)
h) PURPOSE OF USING AT TIME OF ACCIDENT: _____
i) ARE YOU CLAIMING UNDER YOUR OWN INSURANCE: (YES/NO)
IF NO, PLEASE STATE (THIRD PARTY CLAIM/REPORTING ONLY)

2. INSURED / POLICY HOLDER

- A) NAME: SIANG HOCK CAR RENTAL P/L (MALE/FEMALE)
B) NRIC/FIN/PASSPORT: _____ CONTACT: _____
C) ADDRESS: 21 JALAN MAJID 9 (418946).

*CONTINUE TO 3.D IF DRIVER ALSO POLICY HOLDER

3. DRIVER

- A) NAME: TOH TIAN XIANG (MALE/FEMALE)
B) NRIC/FIN/PASSPORT: S8926150C CONTACT: 87197370
C) ADDRESS: 25F, FLORA RD, #02-02, S'PORE 509746

D) DATE OF BIRTH: (06 / 08 / 1989) (DD/MM/YYYY)

E) OCCUPATION: (INDOOR/OUTDOOR)

F) YEARS OF DRIVING EXPERIENCE: ~~< 1 year~~ 9 years

4. WAS DRIVER AN EMPLOYEE OF THE INSURED'S COMPANY? (YES/NO)
IF NO, RELATIONSHIP OF THE DRIVER WITH INSURED: _____

5.A) WEATHER CONDITION: (CLEAR/RAINING/OTHERS) _____
B) ROAD SURFACE: (DRY/WET/OTHERS) _____

6. WAS ANYBODY INJURED: (YES/NO)

7. REPORTED TO POLICE: (YES/NO)

IF YES PLEASE STATE WHICH POLICE STATION: _____

8. THIRD PARTY VEHICLE:

- A) VEHICLE NO: _____ MODEL: _____
B) DRIVER'S NAME: _____
C) NRIC.FIN PASSPORT NO.: _____ CONTACT: _____

9. THIRD PARTY VEHICLE:

- A) VEHICLE NO: _____ MODEL: _____
B) DRIVER'S NAME: _____
C) NRIC.FIN PASSPORT NO.: _____ CONTACT: _____

CERTIFICATE OF INSURANCE**ORIGINAL**

Motor Vehicles (Third-Party Risks and Compensation) Act (Chapter 189)
Motor Vehicles (Third-Party Risks and Compensation) Rules, 1960
Road Transport Act, 1987 (Malaysia)
Motor Vehicles (Third-Party Risks) Rules, 1959 (Malaysia)

Type of Policy : BUSES - FLEET
Type of Cover : Comprehensive
Certificate No. : D-19093233MFBP/9
Vehicle No / Chassis No : PC8257T / JN1TC2E26Z0058221
Name of Insured : SIANG HOCK CAR RENTAL PTE LTD
Period Of Insurance : 02.08.2019 To 31.03.2020
Insured Estimated Value : Market Value At Time Of Loss
Financial Institution : MOTOR CREDIT PTE LTD
EXCESS : AS INDICATED BELOW

Authorised Driver*
ANY AUTHORISED DRIVERS

Persons or classes of persons entitled to drive*

Any person who is driving on the insured's order or with the insured's permission.

For driver with more than 1 year driving experience and/or not less than 21 years of age

Excess : S\$1,000.00 on Section I & II separately (for Long Term Lease - 1 year or more)
S\$2,500.00 on Section I & II separately (for Short Term Lease - less than 1 year)
S\$1,000.00 on Section I & II separately (for Staff)

For drivers with less than 1 year driving experience and/or less than 21 years of age

Excess : S\$3,000.00 on Section I & II separately (for Long Term Lease - 1 year or more)
S\$4,500.00 on Section I & II separately (for Short Term Lease - less than 1 year)
S\$2,000.00 on Section I & II separately (for Staff)

* Provided that the person driving is permitted in accordance with the licensing or other laws or regulations to drive the Motor Vehicle or has been so permitted and is not disqualified by order of a Court of Law or by reason of any enactment or regulation in that behalf from driving the Motor Vehicle.

Limitations as to use*

Use only for the carriage of passengers or goods in connection with the Insured's business (as specified in the Schedule). The Policy does not cover:-

- (1) Use for racing, pacemaking, reliability trial or speed-testing.
- (2) Use whilst drawing a trailer, except the towing (other than for reward) of any one disabled mechanically propelled vehicle.

* Limitations rendered inoperative by Section 8 of the Motor Vehicles (Third-Party Risks and Compensation) Act (Chapter 189) and Section 95 of the Road Transport Act, 1987 (Malaysia), are not to be included under these headings.

I/We HEREBY CERTIFY that the Policy to which this Certificate relates is issued in accordance with the provisions of the Motor Vehicles (Third-Party Risks and Compensation) Act (Chapter 189) and Part IV of the Road Transport Act, 1987 (Malaysia)

MS First Capital Insurance Limited
(Approved Insurers)

SUSAN/A0151/MZ601A16

Issued at Singapore On 22.08.2019



Authorised Signature