

NATIONAL Assessment Centre Services

[wef 1 Jan 05] **MW1193171**

Date In: 31/01/19-17:28	Job description	Date & Time Completed	Done by
Ref No: HA/116/19-17470/24	SAS e-filing		
Veh No: JK4998E	E-mail (within 8hrs, AIC 2hrs)		
D.O.A: 27/01/19-18:15	i-Motor Claim Form		
OD: TP Reporting Only	i-Motor W/O (Within: OD 2hrs, TP 4hrs)		
TP Insurer:	i-Photo Uploaded		
	Assessment/Survey Report		
	Ass't Report by Fax / Hand to Owner/Wksp		

Preferred Wksp / INC Assign Wksp / QW: ()

Tel: () Fax: ()

TP Particulars: Veh No: **6BD 7412P** INC () / Non-INC ()

Owner / Driver: () Tel: ()

Policy No: () Period: () Cover Type: ()

Confirmed by: () Date: () Time: ()

Insured/Driver Liability: () % [Note-Est. Status (WO): N: 0-20%; P: 21-79%; F: 80-100%]

Year of Registration: () Warranty: YES () / NO ()

Excess: (\$) Loading: \$1,000 () / \$2,000 ()

General Remarks:

() Walk-In Customer: Customer's information strictly Confidential & Strictly NO refer of repairer.

() Total Loss Case: to e-mail Insurer URGENTLY.

Drive-In () / Towed-In (); Invoice: YES () / NO (); Towing Co: ()

Remarks: (INC hotline: 6788 6616)

1) Apply for Transport Allowance () / Courtesy Car ()	Date & Time Completed	Done by
2) QC Check / Post Repair Inspection ()		
3) Upload Resurvey Photo [Repair Cost > \$3000] ()		

Injury: _____

Date/Time	Actions

HA/907515 Claimant's Particulars: Driver/Owner: Contact No: Damaged Portion: QC Checked by (Engr-In-Charge): Auditors' Comments: Cat. 1: Cat. 2 / 3:	Invoice Preparation Checklist		Am't (\$)	Am't (\$)
	1) AR: Accident Reporting (\$30);		In Bill	Add Bill
	2) DA: Damage Assessment (\$100); INC (\$80)			
	3) TF: Towing Fee \$40/\$45			
	4) FT: Follow-Through Survey \$120			
	5) FT: Follow-Through Survey (Resurvey) \$30			
	For claiming against INC Only (wef 10 Jan 2005)			
	6) TR: Re-inspection \$75			
	7) N1: Idao DA + SMRT Survey \$160			
	8) NTUC Additional Services:-			
ON*				
*N5: Courtesy Car / Tpl Allowance \$5				
*N6: Repair Co-ordination \$10				
*N7: Post Repair Inspection \$25				
*N8: DV / Collect Excess Coordination \$5				
TP (N11): TP (Non INC) against INC \$20				
9) N12: Idao Mobile 30				
Invoice dated		Fee Charged		
Invoice dated		Fee Charged		

SINGAPORE ACCIDENT STATEMENT

IMPORTANT NOTICE

1. Please report correctly the details of the accident to speed up the claims process.
2. This Form must be completed by the Policyholder and/or the Authorised Driver.
3. Information provided must be as truthful and accurate as possible. Any wilful misrepresentation or withholding of material facts may allow insurance companies to repudiate policy liability.
4. The issue and acceptance of this Form by insurance companies is not an admission of policy liability on the part of the insurance companies.
5. **Any false reporting may be referred to the Police for investigation.**
6. This report will be forwarded by the insurers of the GIA Records Management Centre established by the General Insurance Association of Singapore (GIA) for archiving and that copies of this report will, for a fee, be made available upon application by interested parties.
7. By the lodgement of this report to the insurers, you hereby consent to the archiving of this report at the centre and to copies of the report being made available aforesaid.

ACCIDENT STATEMENT

Date Of Report	03/10/2019 17:28
Date Of Accident	02/10/2019 18:15
Exact Location Of Accident	PIE (CHANGI) BEFORE ENG NEO AVE EXIT
Country/State of Loss	SINGAPORE

DETAILS OF OWN VEHICLE

Vehicle Registration Number	SKU9986E
Insured/Policyholder	
Name Of Registered Owner	TWINCAR LEASING PTE LTD
Co Reg No	201533046C
Email Address	NOEMAIL
Mobile Phone No	(LOCAL) +65-83802233
Alternative Phone No	OFFICE-83802233

Vehicle Particulars

Manufacturer	HONDA
Model	VEZEL 1.5X CVT
Exact Purpose for which vehicle was being used at time of accident	WORKING
Are you claiming under your own insurance policy for repair to your vehicle?	NO
If No, Please state action to be taken	THIRD PARTY
Vehicle Category	PRIVATE HIRE

Insurance Company

Name of Insurance Company	AIG ASIA PACIFIC INSURANCE PTE. LTD.
Type Of Coverage	COMPREHENSIVE
Fleet Policy	NO
Policy Number	999994387
Cover Note Number	

Driver

Name of Driver	TAN MEI YING (CHEN MEIYING)
NRIC No	S7308733C
Date Of Birth	08/03/1973
Occupation	OUTDOOR
Date Of Driving Pass	30/06/2005
Driving Experience	14 YEARS AND 3 MONTHS
Gender	FEMALE
Mobile Number	(LOCAL) +65-82722277
Fax Number	
Contact Number	OFFICE-82722277
EMail Address	NOEMAIL

Address	BLK 251 CHOA CHU KANG AVENUE 2 #03-300
Postcode	680251
Was driver an employee of the Insured's Company	NO
If No, Relationship of the Driver with the Insured	OTHER - HIRER
Vehicle Registration Number of Driver's Own Vehicle	-
	-
Insurance Company of Driver's Own Vehicle	-
	-
	-

General Information of the Accident

Type Of Accident	COLLISION - CHANGE/CROSS LANE
Weather Conditions	DRIZZLING
Road Surface	WET

Other Information

Was any foreign vehicle involved in this accident?	NO
Number of vehicles (including own vehicle) involved in the accident	2
Was any body injured in the Accident?	YES
Was any injured conveyed to hospital by ambulance?	NO
Was any other material or property damaged?	YES
I have been approached by unknown person(s) soliciting/offering accident claims assistance.	NO
Number of Passengers (Including Driver)	3
Passenger 1	NAME: : YOU RI GENDER: : FEMALE
Passenger 2	NAME: : - GENDER: : FEMALE

Details of Police Action

Was the accident reported to the police?	YES
If Yes, Please state which Police Station	
Police Station Name	TRAFFIC POLICE DIVISION HQ - SINGAPORE CITY
Police Station Address	ROAD: 10 UBI AVENUE 3 , POSTCODE: 408865 , COUNTRY: SINGAPORE
Police Station Contact	TEL NO: 65470000 - FAX NO:
Was notice of intended Prosecution given?	NO
If Yes, against whom?	

Circumstances of Accident

REFER TO POLICE REPORT - T/20191003/7016

Attachment(s)

Are accident photos available for attachment?	YES
Was there any video captured by Car Camera?	YES
Remarks/ Reasons:	VIDEO FOOTAGE WITH DRIVER
Was there any audio recorded?	NO

DETAILS OF OTHER VEHICLE PROPERTY 1

Vehicle Registration Number	GBD7917P
Vehicle Make/Model/Colour	
Details Of Properties	
Vehicle Category	COMMERCIAL VEHICLE

Name of Driver	UDHAYA KUMAR
NRIC/Passport Number	
Contact Number	98646887
Address	
Postcode	
Insurance Company Name	
Nature Of Damage	
No. Of Passenger (Including Driver)	1

DETAILS OF INJURED PERSON 1

Name	TAN MEI YING (CHEN MEIYING)
Approximate Age	
Injuries Sustain	BODY
Injured person in which vehicle?	SKU9986E
Were seat belts worn?	YES
Was this injured conveyed to hospital by ambulance?	NO
Address	
Postcode	

SKETCH PLAN

IMPORTANT NOTICE

1. Please report correctly the details of the accident to speed up the claims process.
2. This Form must be completed by the Policyholder and/or the Authorised Driver.
3. Information provided must be as truthful and accurate as possible. Any wilful misrepresentation or withholding of material facts may allow insurance companies to repudiate policy liability.
4. The issue and acceptance of this Form by insurance companies is not an admission of policy liability on the part of the insurance companies.
5. Any false reporting may be referred to the Police for investigation.
6. The report will be forwarded by the Insurers of the GIA Records Management Centre established by the General Insurance Association of Singapore (GIA) for archiving and that copies of this report will for a fee be made available upon application by interested parties.
7. By the lodgment of this report to the insurers, you hereby consent to the archiving of this report at the centre and to copies of the report being made available aforesaid.
8. **Consent under the Personal Data Protection Act (PDPA)**

I understand, acknowledge, agree and consent that:

- (a) My insurer, my workshop and the General Insurance Association of Singapore ("GIA") may/are permitted to collect, use, disclose and/or process my personal data/personal information set out in this [form] and any other personal information provided by me or possessed by my insurer (collectively the "Personal Information") and disclose and transfer such Personal Information to all insurer(s) who have insured vehicle(s) involved in this accident (all insurer(s) who have insured vehicle(s) involved in this accident shall be collectively referred to as the "Insurers"), the Insurers' lawyers/law firms, the Monetary Authority of Singapore and any relevant government agency/authority (such as the police), for the purpose(s) of:
 - (i) processing, handling and/or dealing with my claims including the settlement of the claims and any necessary investigations relating to the claims;
 - (ii) investigating the accident and/or my claims;
 - (iii) carrying out and/or dealing with my instructions or responding to any enquiries by me;
 - (iv) administering my claims (including the mailing of correspondence, statements, invoices, reports or notices to me, which could involve disclosure of certain personal data about me to bring about delivery of the same as well as on the external cover of envelopes/mail packages); and/or
 - (v) complying with applicable law in administering, processing, handling and/or dealing with my claims (collectively the "Purposes")
- (b) all insurer(s) who have insured vehicle(s) involved in this accident and the Insurers' lawyers/law firms, may/are permitted to collect, use, disclose and/or process my Personal Information for one or more of the above Purposes; and
- (c) my Personal Information may/can be disclosed by any of the Insurers and/or GIA to their third party service providers or agents (including their lawyers/law firms), which may be sited outside of Singapore, for one or more of the above Purposes.
- (d) my Personal Information will also be collected and used to compile claims history for the purpose of fraud detection, investigation and management in present and all future claims.
- (e) the Information so collected under (d) above may be shared / disclosed:
 - (i) to all insurers and/or any other third parties that assist in evaluating, investigating, controlling or managing fraud, regulators, law enforcement and government agencies as reasonably required for the purposes stated, or
 - (ii) for complying with requirements under any regulations, laws or court orders.



Policyholder's Signature
Date & Time:

Driver's Signature
(If driver is not the policyholder)
Date & Time:

Reporting Centre Personnel's Signature
Name:
NRIC/FIN No.:

SKETCH PLAN

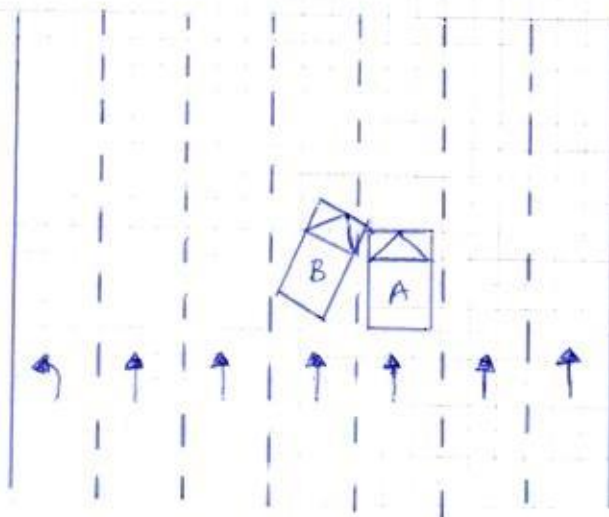

Vehicle A: SKU9986E
Vehicle B: GBD7917P

DESCRIBE CIRCUMSTANCES OF THE ACCIDENT

Refer to police report

Report no: T/20191003/7016

DECLARATION

I/We hereby declare the foregoing particulars are true in every respect.



Policyholder's Signature
Date & Time:

Driver's Signature
(If driver is not the policyholder)
Date & Time:

Reporting Centre Personnel's Signature
Name:
NRIC/FIN No.:

Vehicle No.	SKY 9986 E		Model / Make	HONDA VEZEL
Date of Accident	02/10/2019			
Time of Accident	1815	HRS		
Location of Accident	Along PIE Tudu Changi before Eng Neo Ave Exit			
Exact purpose use during accident	Work			
Name of Owner	TWINCAR LEASING PTE LTD			
Telephone No.	H/P : 8380 2233	Home :	Office :	
NRIC	201533046 C	Singapore (417921)		
Address	2 Kaki Bukit Ave 2 #01-17, 18 Kaki Bukit Autohub			
Claim type	OD	THIRD PARTY REPORTING ONLY		
Insurance Company	A.I.G			
Type of Coverage	Comprehensive	Third Party	Third Party / Fire / Theft	
Policy No.	999994387			
Name of Driver	As Above If No, Tan Mei Ying			
NRIC	87308733C	Any Passengers : 2		
Date of birth	8/3/1973	You Rui (Female)		
Occupation	Outdoor / Indoor	Daughter (Female)		
Driving License Pass Date	30/6/2005			
Gender	Male / Female			
Contact No.	H/P : 82722277	Home :	Office :	
Address	Blk 251 Chao Chu Kong Avenue 2 #03-300 S (680251)			
Driver have any own vehicle	No	If yes, Reg No.		
Relationship	Employee,	If no, state Hirer		
Weather condition	Clear	Raining	Other	Dizzling
Road Surface	Dry	Wet	Other	
Any Injuries	No,	If Yes, Who?		
Name And Contact No.	Tan Mei Ying 82722277			
Name And Contact No.				
Police Report	No,	If Yes, Where?		
Vehicle B No.	GBD 7917P		Any Passengers : -	
Name of Driver	Udhaya Kumar		Contact No. : 98646887	
Vehicle C No.			Any Passengers :	
Vehicle D No.			Any Passengers :	
Vehicle E no.			Any Passengers :	
Vehicle F No.			Any Passengers :	
Vehicle G No.			Any Passengers :	
Witness Name			Witness Contact :	
Accident Portion	Left portion			
Camera Recorder	Yes / No			
Email Address	jessica.tan8@yahoo.com			
PARTICULAR WORKSHOP	N-51 Automotive Pte Ltd			
CONTACT NO.	6842 0051 / 6744 0510			
CONTACT PERSON	Zi Ting			
FAX NO	6741 0510			
WORKSHOP EMAIL ADDRESS	sales@n51.com.sg			



Police Station Of Origin:
Traffic Police
10 Ubi Avenue 3 SINGAPORE 408865
Tel No: 65470000

REPORT OF A TRAFFIC ACCIDENT

Date/Time Report Made: 03/10/2019 15:57	Vide Report No.:	Station Diary No.:
--	------------------	--------------------

Informant's Particulars

Name of Informant: TAN MEI YING			Address: 251 CHOA CHU KANG AVENUE 2 #03-300 HDB-CHOA CHU KANG SINGAPORE 680251		
ID Type / ID No.: NRIC NO / S7308733C			Contact No.: Home/Office: Mobile: 82722277		
Nationality: SINGAPORE CITIZEN			Email: jessica.tan8@yahoo.com		
Sex: Female	Age: 46	Date of Birth: 08/03/1973	Type of Informant: Driver		
Race: Chinese			Language: English		Institution / School Name:
Occupation: Other car and light goods vehicle drivers nec			Driving Licence Information: Class: 3 Date of Expiry:		

General Information of the Accident

Type of Accident:	Injury Others	Drink Drive: No	Date/Time of Accident: 02/10/2019 18:30	Type of Location: Straight Road
Location: PAN ISLAND EXPRESSWAY				
Weather: Drizzling		Road Surface:		Road Speed Limit:
Traffic Flow:		Traffic Control: Not Controlled		Traffic Volume: Heavy
Type of Collision: Between Moving Vehicles - Side Swipe - Same Direction				Anyone conveyed by ambulance: No

Details of Vehicle Involved

Vehicle No.	Type	Make	Model	Color	Condition	No of Passenger
GBD7917P	Lorry					0
SKU9986E	Car	HONDA	VZEL	Black	Seriously Damaged	2

Details of Person Involved

Any Pedestrian Involved: No	
No. of Pedestrians Injured: NIL	Use of Pedestrian Crossing: NA



**SINGAPORE
POLICE FORCE**



T/20191003/7016

Police Station Of Origin:
Traffic Police
10 Ubi Avenue 3 SINGAPORE 408865
Tel No: 65470000

2 of 4

Report No. T/20191003/7016

CONTINUATION OF REPORT

Driver			
Name	TAN MEI YING		ID No. S7308733C
Related Vehicle	SKU9986E (Car)		Contact No. 82722277
Hospital/Clinic	TAN TOCK SENG HOSPITAL		Class of Driving Licence & Expiry Date Class: 3 Date of Expiry: NIL
Date Treatment	02/10/2019	Date Discharge	02/10/2019
No. of Days granted Medical Leave	03	Degree of Injury	Slight
Passenger			
Name	YOU RI		ID No. NIL
Related Vehicle	SKU9986E (Car)		Contact No. 97742350
Hospital/Clinic	NIL		Class of Driving Licence & Expiry Date Class: NIL Date of Expiry: NIL
Date Treatment	NIL	Date Discharge	NIL
No. of Days granted Medical Leave	NIL	Degree of Injury	NIL
Driver			
Name	UDHAYAKUMAIZ		ID No. NIL
Related Vehicle	NIL		Contact No. 98646887
Hospital/Clinic	NIL		Class of Driving Licence & Expiry Date Class: NIL Date of Expiry: NIL
Date Treatment	NIL	Date Discharge	NIL
No. of Days granted Medical Leave	NIL	Degree of Injury	NIL

Brief Details.

I'm Tan Mei Ying, S7308733C. My vehicle number is SKU9986E which is a rental car from Twin Car Leasing pte ltd. I am an Grab Driver. On 02/09/2019, around 6:00pm - 6:45pm, I received a booking from Phonix to tampines mall. I fetched a mother and a girl, after that i follow my phone GPS drive the passager toward PIE to tampine, when i was driving on a straight road and a lorry bearing GBD7917P suddenly drive out and bang onto my car. And i stop my car, attending to my passager ask whether they are ok. I took the driver particuler/ photo and call my car rental personal in-charge.

My passengers informed that they are not injured. I feeling unwell, I went to Tan Tock Seng Hospital Emergency to see an doctor, in the hospital i had taken to an X-Ray and given 3 days MC. Doctor informed me that i can go home now they will call again tomorrow regards to the X-Ray. This Morning i received a call from the doctor that my neck show some fracture, ask me to go back to the hospital anytime on 03/09/2019.



**SINGAPORE
POLICE FORCE**



T/20191003/7016

Police Station Of Origin:
Traffic Police
10 Ubi Avenue 3 SINGAPORE 408865
Tel No: 65470000

3 of 4

Report No. T/20191003/7016

CONTINUATION OF REPORT

I have a in car camera in my vehicle.



**SINGAPORE
POLICE FORCE**



T/20191003/7016

Police Station Of Origin:
Traffic Police
10 Ubi Avenue 3 SINGAPORE 408865
Tel No: 65470000

4 of 4

Report No. T/20191003/7016

CONTINUATION OF REPORT

Sketch Plan

Informant is not able to provide sketch plan

Signature Of Officer Recording The Report:
Not applicable

Signature Of Interpreter:
Not applicable

Officer In Charge Of Case:
TP / TPHQ /
YEO GEAK ENG CECILIA
Contact No.: 65476404

Authentication Stamp

NP168

Signature Of Informant:

The identity of the person making this report has
been authenticated by SingPass. No signature is
required.

Date/Time:
03/10/2019 15:57

Classification Of Case:



HOTLINE TEL: (65) 6419-3000
FAX: (65) 6415-3723

CERTIFICATE OF INSURANCE

MOTOR VEHICLES (THIRD-PARTY RISKS AND COMPENSATION) ACT (CHAPTER 189)

MOTOR VEHICLES (THIRD-PARTY RISKS AND COMPENSATION) RULES, 1960

ROAD TRANSPORT ACT, 1987 (MALAYSIA)

MOTOR VEHICLES (THIRD-PARTY RISKS) RULES, 1959 (MALAYSIA)

M.Z.400

**COMPREHENSIVE
CERTIFICATE NO.
POLICY NO.**

**COMMERCIAL MOTOR
SKU9986E
999994387**

(The below excess is subject to GST)

**POLICY EXCESS S\$2000.00 (Sect I & II)
WINDSCREEN EXCESS S\$100.00**

**SUM INSURED YES
INSURING WITH COE/PARF YES
SKU9986E
Twincar Leasing Pte Ltd**

1) VEHICLE REGISTRATION NO.

2) NAME OF INSURED

**3) EFFECTIVE DATE OF THE COMMENCEMENT OF INSURANCE
FOR THE PURPOSES OF THE ACT**

4) DATE OF EXPIRY OF INSURANCE

19 October 2018

18 October 2019

5) PERSON OR CLASSES OF PERSONS ENTITLED TO DRIVE*

Any person who is driving on the Insured's order or with their permission.

S\$2,000.00 Section I & S\$2,000.00 Section II Excess is applicable for driver who is between 23 years to 65 years old with minimum 2 years driving experience in Singapore.

Up to \$250.00 one-time waiver excess under section I for build in car camera and applicable on non at fault claim only. (Valid for 6 months).

Accident repair can be carried out at any of your preferred workshop for repair subjected that all claim matters does not involved any lawyer services.

An additional excess of \$1,000.00 per accident is applicable in the event of an accident occurring outside Singapore.

Provided that the person driving is permitted in accordance with the licensing or other laws or regulations to drive the Motor Vehicle or has been so permitted and is not disqualified by order of a Court of Law or by reason of any enactment or regulation in that behalf from driving the Motor Vehicle.

6) LIMITATION AS TO USE*

- 1) Use for social, domestic, pleasure purposes and business purposes of Insured
- 2) Use for social, domestic, pleasure purposes and business purposes of any person whom the vehicle is hired.
- 3) Use for the carriage of passengers for hire or reward by any person to whom the vehicle is hired.

The Policy does not cover: 1) Use for tuition, driving test, racing, pace-making, reliability trial or speed-testing. 2) Use whilst drawing a trailer except the towing (other than for reward) of any one disabled mechanically propelled vehicle. 3) Use for any purpose in connection with the Motor Trade.

It is hereby agreed and acceptance that we would make special arrangement to this workshop known as N-51 Automotive Pte Ltd to be your accident claim reporting center based on the conditions below.

**LOSS OF USE Not Included
HIRE PURCHASE COMPANY NIL**

*Limitations rendered inoperative by Section 8 of the Motor Vehicles (Third-Party Risks and Compensation) Act (Chapter 189) and Section 95 of the Road Transport Act, 1987 (Malaysia), are not to be included under these headings.

I / We hereby Certify that the policy to which this Certificate relates is issued in accordance with the provisions of the Motor Vehicles (Third-Party Risks and Compensation) Act (Chapter 189) and Part IV of the Road Transport Act, 1987 (Malaysia).

Issued in Singapore 17 Oct 2018

AIG Asia Pacific Insurance Pte. Ltd.

Swift Link Insurance Agency - 502117

61 Ubi Avenue 2

#08-04A Automobile Megamart

Singapore 405898

AUTHORISED REPRESENTATIVE

ORIGINAL

SSPOEC