

SINGAPORE ACCIDENT STATEMENT

IMPORTANT NOTICE

1. Please report correctly the details of the accident to speed up the claims process.
2. This Form must be completed by the Policyholder and/or the Authorised Driver.
3. Information provided must be as truthful and accurate as possible. Any wilful misrepresentation or withholding of material facts may allow insurance companies to repudiate policy liability.
4. The issue and acceptance of this Form by insurance companies is not an admission of policy liability on the part of the insurance companies.
5. **Any false reporting may be referred to the Police for investigation.**
6. This report will be forwarded by the insurers of the GIA Records Management Centre established by the General Insurance Association of Singapore (GIA) for archiving and that copies of this report will, for a fee, be made available upon application by interested parties.
7. By the lodgement of this report to the insurers, you hereby consent to the archiving of this report at the centre and to copies of the report being made available aforesaid.

ACCIDENT STATEMENT

Date Of Report	03/10/2019 12:11
Date Of Accident	30/09/2019 09:00
Exact Location Of Accident	ALONG SIMS AVENUE TOWARDS MOUNTBATTEN ROAD
Country/State of Loss	SINGAPORE

DETAILS OF OWN VEHICLE

Vehicle Registration Number	FBK2444H
Insured/Policyholder	
Name Of Registered Owner	MUHAMMAD JURAIMI BIN JUPRY
NRIC No	S9228252Z
Email Address	JUSTNICE92@GMAIL.COM
Mobile Phone No	(LOCAL) +65-98319940
Alternative Phone No	OTHERS-98319940

Vehicle Particulars

Manufacturer	HONDA
Model	CB400X-399CC
Exact Purpose for which vehicle was being used at time of accident	PRIVATE USE
Are you claiming under your own insurance policy for repair to your vehicle?	NO
If No, Please state action to be taken	THIRD PARTY
Vehicle Category	MOTORCYCLE

Insurance Company

Name of Insurance Company	NTUC INCOME INSURANCE CO-OPERATIVE LTD
Type Of Coverage	THIRD PARTY FIRE AND/OR THEFT
Fleet Policy	NO
Policy Number	5097736925-01
Cover Note Number	

Driver

Name of Driver	MUHAMMAD JURAIMI BIN JUPRY
NRIC No	S9228252Z
Date Of Birth	15/08/1992
Occupation	INDOOR
Date Of Driving Pass	08/12/2017
Driving Experience	1 YEAR AND 9 MONTHS
Gender	MALE
Mobile Number	(LOCAL) +65-98319940
Fax Number	
Contact Number	OTHERS-98319940
Email Address	JUSTNICE92@GMAIL.COM

Address	BLK 228 BUKIT BATOK CENTRAL #01-25
Postcode	650228
Was driver an employee of the Insured's Company	NO
If No, Relationship of the Driver with the Insured	OWNER
Vehicle Registration Number of Driver's Own Vehicle	-
	-
	-
Insurance Company of Driver's Own Vehicle	-
	-
	-

General Information of the Accident

Type Of Accident	COLLISION - CHANGE/CROSS LANE
Weather Conditions	CLEAR
Road Surface	DRY

Other Information

Was any foreign vehicle involved in this accident?	NO
Number of vehicles (including own vehicle) involved in the accident	2
Was any body injured in the Accident?	YES
Was any injured conveyed to hospital by ambulance?	NO
Was any other material or property damaged?	YES
I have been approached by unknown person(s) soliciting/offering accident claims assistance.	NO
Number of Passengers (Including Driver)	1

Details of Police Action

Was the accident reported to the police?	YES
If Yes, Please state which Police Station	
Police Station Name	TRAFFIC POLICE DIVISION HQ - SINGAPORE CITY
Police Station Address	ROAD: 10 UBI AVENUE 3 , POSTCODE: 408865 , COUNTRY: SINGAPORE
Police Station Contact	TEL NO: 65470000 - FAX NO:
Was notice of intended Prosecution given?	NO
If Yes, against whom?	

Circumstances of Accident

PLEASE REFER TO SKETCH AND POLICE REPORT T/20191002/2022 AND T/20191002/2034

Attachment(s)

Are accident photos available for attachment?	YES
Was there any video captured by Car Camera?	NO
Was there any audio recorded?	NO

DETAILS OF OTHER VEHICLE PROPERTY 1

Vehicle Registration Number	SGM1358K
Vehicle Make/Model/Colour	TOYOTA COROLLA ALTIS
Details Of Properties	
Vehicle Category	PRIVATE CAR
Name of Driver	TOH YUAN FENG, TIMOTHY
NRIC/Passport Number	S9007573Z
Contact Number	92250590
Address	
Postcode	
Insurance Company Name	

Nature Of Damage

No. Of Passenger (Including Driver) 1

DETAILS OF INJURED PERSON 1

Name MUHAMMAD JURAIMI BIN JUPRY

Approximate Age

Injuries Sustain SLIGHT INJURY

Injured person in which vehicle? FBK2444H

Were seat belts worn?

Was this injured conveyed to hospital by ambulance? YES

Address

Postcode

Accident Sketch Plan

SKETCH PLAN

IMPORTANT NOTICE

1. Please report correctly the details of the accident to speed up the claims process.
2. This Form must be completed by the Policyholder and/or the Authorised Driver.
3. Information provided must be as truthful and accurate as possible. Any wilful misrepresentation or withholding of material facts may allow insurance companies to repudiate policy liability.
4. The issue and acceptance of this Form by insurance companies is not an admission of policy liability on the part of the insurance companies.
5. Any false reporting may be referred to the Police for investigation.
6. The report will be forwarded by the insurers of the GIA Records Management Centre established by the General Insurance Association of Singapore (GIA) for archiving and that copies of this report will for a fee be made available upon application by interested parties.
7. By the lodgment of this report to the insurers, you hereby consent to the archiving of this report at the centre and to copies of the report being made available aforesaid.
8. **Consent under the Personal Data Protection Act (PDPA)**

I understand, acknowledge, agree and consent that:

- (a) My insurer, my workshop and the General Insurance Association of Singapore ("GIA") may/are permitted to collect, use, disclose and/or process my personal data/personal information set out in this [form] and any other personal information provided by me or possessed by my insurer (collectively the "Personal Information") and disclose and transfer such Personal Information to all insurer(s) who have insured vehicle(s) involved in this accident (all insurer(s) who have insured vehicle(s) involved in this accident shall be collectively referred to as the "Insurers"), the Insurers' lawyers/law firms, the Monetary Authority of Singapore and any relevant government agency/authority (such as the police), for the purpose(s) of:
 - (i) processing, handling and/or dealing with my claims including the settlement of the claims and any necessary investigations relating to the claims;
 - (ii) investigating the accident and/or my claims;
 - (iii) carrying out and/or dealing with my instructions or responding to any enquiries by me;
 - (iv) administering my claims (including the mailing of correspondence, statements, invoices, reports or notices to me, which could involve disclosure of certain personal data about me to bring about delivery of the same as well as on the external cover of envelopes/mail packages); and/or
 - (v) complying with applicable law in administering, processing, handling and/or dealing with my claims (collectively the "Purposes")
- (b) all insurer(s) who have insured vehicle(s) involved in this accident and the Insurers' lawyers/law firms, may/are permitted to collect, use, disclose and/or process my Personal Information for one or more of the above Purposes; and
- (c) my Personal Information may/can be disclosed by any of the Insurers and/or GIA to their third party service providers or agents (including their lawyers/law firms), which may be sited outside of Singapore, for one or more of the above Purposes.
- (d) my Personal Information will also be collected and used to compile claims history for the purpose of fraud detection, investigation and management in present and all future claims.
- (e) the information so collected under (d) above may be shared / disclosed:
 - (i) to all insurers and/or any other third parties that assist in evaluating, investigating, controlling or managing fraud, regulators, law enforcement and government agencies as reasonably required for the purposes stated, or
 - (ii) for complying with requirements under any regulations, laws or court orders.

Policyholder's Signature

Date & Time: 02/10/19

Driver's Signature

(If driver is not the policyholder)

Date & Time:

Reporting Centre Personnel's Signature

Name:

NRIC/FIN No.:

Accident Sketch Plan

SKETCH PLAN

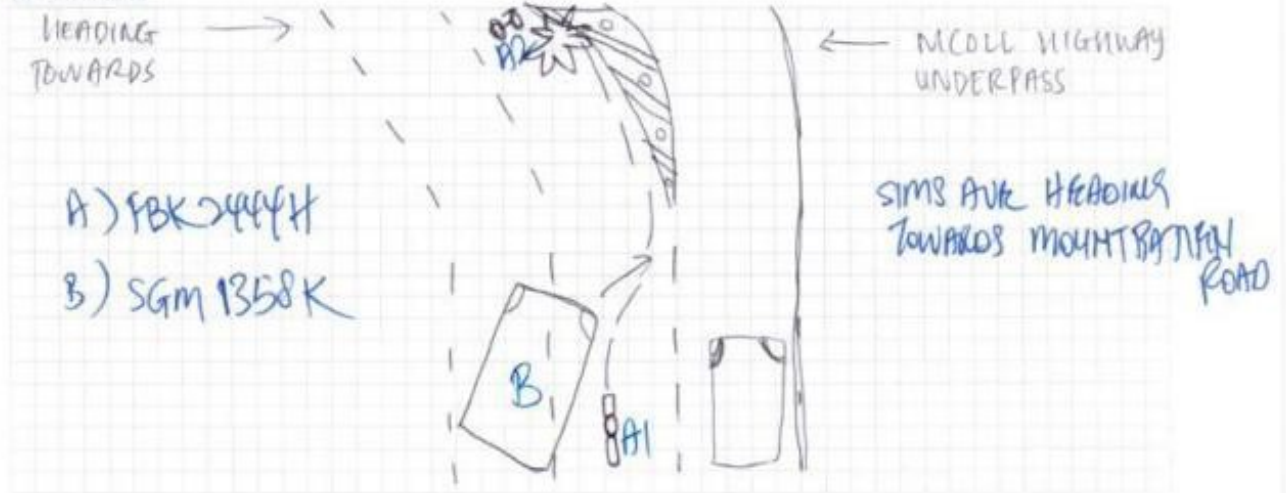

DESCRIBE CIRCUMSTANCES OF THE ACCIDENT

At 0858 on 30th September, I was riding from Sims way heading towards mountbatten road. I was riding in the 1st lane at the middle. A red Toyota Artis plate number (SGM 1358K) made an abrupt lane change from 2nd lane to 1st in order to enter Nicoll highway right filter lane which was 1 more lane away. I had to swerve to my right to avoid the car and as a result hit the kerb after the metal railing. Flipped in the air and landed on my back. Landed 1-2 m away from my bike. Suffered abrasions and back problems.

POLICE REPORT 7/2019/1002/2022 & 7/2019/1002/2034

DECLARATION

I/We declare the foregoing particulars are true in every respect.

Policyholder's Signature _____
Date & Time: 02/10/19

Driver's Signature
(if driver is not the policyholder)
Date & Time:

Reporting Centre Personnel's Signature
Name: Reza Karim
NRIC/FIN No.: 920101000000

POLICE REPORT



**SINGAPORE
POLICE FORCE**



T/20191002/2022

Police Station Of Origin:
Traffic Police
10 Ubi Avenue 3 SINGAPORE 408865
Tel No: 65470000

1 of 3

Report No. T/20191002/2022

REPORT OF A TRAFFIC ACCIDENT

Date/Time Report Made: 02/10/2019 09:56		Vide Report No.:		Station Diary No.:	
Informant's Particulars					
Name of Informant: MUHAMMAD JURAIMI BIN JUPRY			Address: 228 BUKIT BATOK CENTRAL #01-25 SINGAPORE 650228		
ID Type / ID No.: NRIC NO / S9228252Z			Contact No.: Home/Office: Mobile: 98319940		
Nationality: SINGAPORE CITIZEN			Email:		
Sex: Male	Age: 27	Date of Birth: 15/08/1992	Type of Informant: Rider		
Race: Malay			Language: English		Institution / School Name:
Occupation: OTHERS			Driving Licence Information: Class: 2B,2A		Date of Expiry:

General Information of the Accident

Type of Accident:	Injury Others	Drink Drive: No	Date/Time of Accident: 30/09/2019 09:00	Type of Location:
Location: Along Road 1 SIMS WAY				
Weather: Clear	Road Surface: Dry		Road Speed Limit:	
Traffic Flow:	Traffic Control:		Traffic Volume: Moderate	
Type of Collision:			Anyone conveyed by ambulance: No	

Details of Vehicle Involved

Vehicle No.	Type	Make	Model	Color	Condition	No of Passenger
FBK2444H	Motorcycle	HONDA	400X M	Black		0
SGM1358K	Car					0

Details of Vehicle Insurance

Vehicle No.	Insurance Company	Insurance No	Effective	Expiry Date
FBK2444H	NTUC Income Insurance Co-Operative Limited	5097736925-01	27/05/2019	26/05/2020

POLICE REPORT



**SINGAPORE
POLICE FORCE**



T/20191002/2022

Police Station Of Origin:
Traffic Police
10 Ubi Avenue 3 SINGAPORE 408865
Tel No: 65470000

2 of 3

Report No. T/20191002/2022

CONTINUATION OF REPORT

Details of Person Involved			
Any Pedestrian Involved: No			
No. of Pedestrians Injured: NIL		Use of Pedestrian Crossing: NA	
Rider			
Name	MUHAMMAD JURAIMI BIN JUPRY	ID No.	S9228252Z
Related Vehicle	FBK2444H (Motorcycle)	Contact No.	98319940
Hospital/Clinic	NIL	Class of Driving Licence & Expiry Date	Class: 2B,2A Date of Expiry: NIL
Date Treatment	NIL	Date Discharge	NIL
No. of Days granted Medical Leave	NIL	Degree of Injury	Slight

Brief Details.

On the above mentioned date time and location,
I was travelling along Sims way towards Mountbatten, on the right lane. A vehicle on my left on the middle lane suddenly came across my lane wanted to enter Nicoll highway underpass. I managed to avoid the driver but ahead of me, on my right there was a pile of dirt. I lost control there and mounted a curb and fell off the vehicle. The driver came back and rendered assistance. My friend came and took me to the hospital. That's all.

POLICE REPORT



SINGAPORE
POLICE FORCE



T/20191002/2022

Police Station Of Origin:
Traffic Police
10 Ubi Avenue 3 SINGAPORE 408865
Tel No: 65470000

3 of 3

Report No. T/20191002/2022

CONTINUATION OF REPORT

Sketch Plan

Informant is not able to provide sketch plan

IMPORTANT: Please attach a copy of your vehicle's Insurance Certificate to this report. If you don't have the certificate with you now, please fax a copy to 65474885 stating the **report number** as reference.

Signature Of Officer Recording The Report: 
TP /
MOHAMED ZULKIFLI BIN MUHAMMAD HAIRI

Signature Of Interpreter:
Not applicable

Officer In Charge Of Case:
TP / AEIT /
Staff Sgt WONG SIEU LUI
Contact No.: 65476151

Authentication Stamp
NP168

Signature Of Informant:



Date/Time:
02/10/2019 09:56

Classification Of Case:



POLICE REPORT



T/20191002/2034

1 of 3

Report No. T/20191002/2034

Case Summary Form (CSF For NP168)

Manual NP168 Form Serial No T/20191002/2002

Report Number T/20191002/2034

Vide Report Number

Date/Time of Report Made 02/10/2019 10:58

Place Report Lodged Traffic Police

Type of Informant Rider

Name of Informant MUHAMMAD JURAIMI BIN JUPRY

ID Type / ID No. NRIC NO / S9228252Z

Home/Office

Mobile 98319940

Email

Type of Accident Injury / Others

Drink Drive No

Anyone conveyed by ambulance No

Date/Time of Accident 30/09/2019 09:00

Details of Vehicle Involved						
Vehicle No.	Type	Make	Model	Color	Condition	No of Passenger
FBK2444H	Motorcycle	HONDA	400X M	Black		0
SGM1358K	Car					0

Details of Person Involved	
Any Pedestrian Involved: No	
No. of Pedestrians Injured: NIL	Use of Pedestrian Crossing: NA

POLICE REPORT



T/20191002/2034

2 of 3

Report No. T/20191002/2034

Continuation of CSF For NP168

Rider			
Name	MUHAMMAD JURAIMI BIN JUPRY	ID No.	S9228252Z
Related Vehicle	FBK2444H (Motorcycle)	Contact No.	98319940
Hospital/Clinic	TAN TOCK SENG HOSPITAL	Class of Driving Licence & Expiry Date	Class: 2B,2A Date of Expiry: NIL
Date Treatment	30/09/2019	Date Discharge	30/09/2019
No. of Days granted Medical Leave	03	Degree of Injury	Slight

Brief Facts.

On the above mentioned date time and location,
I was travelling along Sims way towards Mountbatten, on the right lane. A vehicle on my left on the middle lane suddenly came across my lane wanted to enter Nicoll highway underpass. I managed to avoid the driver but ahead of me, on my right there was a pile of dirt. I lost control there and mounted a curb and fell off the vehicle. The driver came back and rendered assistance. My friend came and took me to the hospital. That's all.

POLICE REPORT



T/20191002/2034

3 of 3

Report No. T/20191002/2034

Continuation of CSF For NP168

Sketch Plan

Informant is not able to provide sketch plan

IMPORTANT: Please attach a copy of your vehicle's Insurance Certificate to this report. If you don't have the certificate with you now, please fax a copy to 65474885 stating the report number as reference.

Case Sensitivity	No
Officer-In-Charge of Case	TP / AEIT / WONG SIEU LUI
Classification of Case	1) INJURY / OTHERS

Accident Photo



Accident Photo



Accident Photo



Accident Photo



Accident Photo



Accident Photo



Accident Photo



Accident Photo



Accident Photo



Accident Photo



Accident Photo



Accident Photo



Accident Photo



Accident Photo



Accident Photo



Accident Photo



Accident Photo



Accident Photo

