

ASS. REC. BY:

REF: CS/FCP/19017381 / AS d302 Special Instruction:

Surveyor: Adrian  
CWS

ASSIGNMENT (Office)

From (Person): Juson Teen

of

FCP

Date/Time: 5:17pm 2/10/19

Estimated Cost:

Bill to:

OI / TP / WS / TP RES / OD RES / EVA / INV / MV / CS

To Inspect Vehicle No:

SV 253C

Insured:

SHC 8489K

at Workshop m/s

Modern Automotive

Tel: 6748 4422

of

Blk 3023A Ubi Road 1#01-58/61

Policy No:

Claim No: D19006212 MPSTH

Sum Insured:

Excess:

Make of Veh:

D.O.A. 25/9/2019

(Client's Record)

CA / REV / REP. / REV 24 HRS

(up)

H.O.D. Endorsement:

Date/Time:

5:19pm 2/10/19

Person Contacted:

Aimee

Vehicle IN (OUT)

Date/Time	Action/Instruction (✓) Estimate
	SV. 253C - NA/TMI 19016981 / L4 DWT: 25/9/19
	SHC 8489K - NA/TMI 19016981 / L4 DWT: 25/9/19
10/10/19	@ 16:59 pm revert pending estimate from repairer to Jason via email

## ASSIGNMENT

From: \_\_\_\_\_ Date: \_\_\_\_\_

Estimated Cost: \_\_\_\_\_

OD / TP / WS / TP RES / OD RES / EVA / INV / MV

To Inspect Vehicle No: \_\_\_\_\_

at Workshop m/s \_\_\_\_\_

of \_\_\_\_\_

Insured: \_\_\_\_\_

Policy No. \_\_\_\_\_

Claims No. \_\_\_\_\_

Sum Insured: \_\_\_\_\_

Excess: \_\_\_\_\_

(Client's Record)

Make of Veh: \_\_\_\_\_

(Policy Condition)

Remark: The veh had commenced its  
repair at the time of inspection.

N/S	O/S

Bal. or Market Value: \_\_\_\_\_

IDAC Accident Rpt: \_\_\_\_\_ Consistent?: Yes or No

GIA / PR Seen: \_\_\_\_\_ Consistent?: Yes or No

Est. Repairs: \_\_\_\_\_ days Res.: Yes or No

Lum Sum: \_\_\_\_\_ % 3 Val.: Yes or No

CA / REV / REP. / 24 HRS

Vehicle: IN / OUT

Date: \_\_\_\_\_ Person Contacted: \_\_\_\_\_

Veh No: \_\_\_\_\_

SJV 253C

Yr Regn: 2010 / Jan.

Type: ☒ M.Cycle / Bus / Van / Lorry / Taxi / Prime Mover /

Truck / Trailer or

Make: \_\_\_\_\_

Nissan Teana

C.G. 2496

Colour: \_\_\_\_\_

Bronze

A/C: \_\_\_\_\_

Insured / Std / NI / NA

Sp. Reading \_\_\_\_\_

197678

T/Radio: \_\_\_\_\_

Insured / Std / NI / NA

Eng/No: \_\_\_\_\_

C/No: \_\_\_\_\_

JN18BUT3220002088

Gen. Cond: ☒ Good / Fair / Poor / BurntSteering: ☒ Inorder / Jammed / Leaked / Burnt orBrake: ☒ Inorder / Jammed / Leaked / Burnt orModi: ☒ Nil / S/Rim / STD A/Rim or

Tyre Size: \_\_\_\_\_

F: 215/55R17.

R: 215/55R17.

☒ BS / DUN / EXNOVA / GY / FS / LIZA / MIC / OHTSU / PIR / SUMI /

TOYO / YOKO or

Front

Rear

R/Bal. \_\_\_\_\_

06

mm

R/Bal. \_\_\_\_\_

06

mm

L/Bal. \_\_\_\_\_

06

mm

L/Bal. \_\_\_\_\_

06

mm

D.O.A. \_\_\_\_\_

D.O.I. \_\_\_\_\_

09/10/19.

Survey held at \_\_\_\_\_

Modern.

Des. of Damages: ☐ Frt / ☐ Rear / ☐ O/S / ☐ N/S / ☐ U/C / ☐ Rooftop or

Front A/S.

The U/C / Chassis frame / Body Structure affected due to collision.

Date / Time	Action / Instruction
	TP / 1st Cap.
	MV - \$ 20,000.00
	LTA - \$ 17,421.00 } Net - \$ 2,579.00
	MV: 20K.
	PV: 17.4K
	Nett: 2.6K
	Adrian Confirmed L/S \$ 2,600/- @ 5 days with Boss
	(\$ 3,765.92 Red 59%) 332W.

RECEIVED 11 DEC 2019

Date/Time, File Pass to?

11/12/19

1) Typist

Date/Time, File Return to?

2) \_\_\_\_\_

☐

Preli. Report

☒

Final Report

Days Of Repair: 5

Resurvey No. of Trip: 1

Add Fee:

☐

Site Insp (\$

☐

Interview (\$

☐

Tech. Insp (\$

☐

West end (\$

Survey Fee:

Transportation:

3 + RS \$1

Photo:

Other:

TOTAL

116

50

50

17

292

Report Format:

Temp Scan / L/S

\$ 2,600/- L/S

**MOTOR SURVEY ASSIGNMENT**

<b>Date</b>	27-09-2019	<b>Our Ref No.</b> D19006212MFSH
<b>Accident Date</b>	25-09-2019	<b>Claim Type.</b> Third Party
<b>Insured Vehicle</b>	SHC8489K	<b>Third Party Vehicle.</b> SJV253C
<b>Survey Location</b>	BLK 3023A UBI ROAD 1 #01-58/61	
<b>Contact Person.</b>	GRACE CHIN	
<b>Contact No.</b>	67484422/ 0	<b>Fax No.</b> 67476720
<b>Survey Type</b>	WITHOUT PREJUDICE: NO ESTIMATE GIVEN	
<b>Appointed Surveyor</b>	LKK AUTO CONSULTANTS PTE LTD	
<b>Contact Person</b>	NA	<b>Fax No.</b> 68416315
<b>Contact Number.</b>	NA	

**FOR DIRECT SETTLEMENT**

Please submit to us the Tax Invoice together with letter of claim for Rental OR Loss of use (based on NIMA Benchmark rates) together with your survey report.

**THIRD PARTY SURVEY REQUEST**

<b>Cc : Workshop</b>	MODERN AUTOMOTIVE PTE LTD	<b>Attention.</b> NIL
<b>Cc : TP Solicitor</b>	NA	<b>TP Solicitor Fax No.</b> NA
<b>Officer Incharge</b>	JASON TEA CHEE KIAT	

**IMPORTANT NOTE**

Kindly submit the survey report via CWS within 14 days for survey assignment and 7 days for re-inspection.  
This is a computer generated letter, no signature required.

> Back to OneMotoring

## Enquire PARF/COE Rebate for Registered Vehicle

Vehicle Owner Particulars	
Owner ID Type:	Business
Owner ID:	332W
Vehicle Details	
Vehicle No.:	SJV253C
Vehicle to be Exported:	Yes
Intended Deregistration Date:	10 Oct 2019
Vehicle Make:	NISSAN
Vehicle Model:	TEANA 2.5 CVT ABS D/AB HID 2WD 4DR
Primary Colour:	Grey
Manufacturing Year:	2009
Engine No.:	VQ25435801A
Chassis No.:	JN1BBUJ32Z0002088
Maximum Power Output:	134.0 kW (179 bhp)
Open Market Value:	\$33,977.00
Original Registration Date:	07 Jan 2010
First Registration Date:	07 Jan 2010
Transfer Count:	2
Actual ARF Paid:	\$33,977.00
Intended PARF Rebate Details	
PARF Eligibility:	Yes
PARF Eligibility Expiry Date:	06 Jan 2020
PARF Rebate Amount:	\$16,988.00
Intended COE Rebate Details	
COE Expiry Date:	06 Jan 2020
COE Category:	E - Open Category
COE Period(Years):	10
QP Paid:	\$21,301.00
COE Rebate Amount:	\$433.00
Total Rebate Amount:	\$17,421.00

The information contained herein is correct as at 10 Oct 2019

OK

FLY TO OVER 60  
CITIES

ALL-IN FARE FROM

\$56\*

ScootPlus from \$177\*

Book Now

No more payment processing fee!  
\*T&Cs apply

i x



SEARCH

Teana

Price Range

Depreciation

Year Reg

Vehicle Type



Search

View All

Advanced  
Search

Home » Used Cars » Cars Connect » Nissan Teana 2.5A

Nissan Teana 2.5A

Overview

Financial

Insurance

Accessories

Similar

Research

Photos

Map

Price \$24,800

Depreciation ⓘ

\$9,490 /yr

View models with similar depre

Reg Date

26-Jul-2010

(9mths 15days COE left)

Mileage

N.A.

Manufactured ⓘ

2009

Road Tax ⓘ

\$1,794 /yr

Transmission

Auto

Dereg Value ⓘ

\$20,374 as of today (change)

OMV ⓘ

\$34,571

COE ⓘ

\$39,002

ARF ⓘ

\$34,571

Engine Cap

2,496 cc

Power

134.0 kW (179 bhp)

Curb Weight ⓘ

1,565 kg

No. of Owners ⓘ

2

Type of Vehicle

Luxury Sedan

### Features

Powerful, Smooth And Quiet VQ25 Engine, Intelligent Keyless, Rear Aircon, Dual Zone Auto Climatic Aircon, 4 SRS Airbags,Cruise Control, Dual Electric. View specs of the Nissan Teana (2008-2013)

### Accessories

Luxury Leather Seats, Sports Rims, Reverse Sensors, Factory In Dash 6 Discs CD Changer, Solar Film.

### Description

2 Owners Only, Highest OMV Of \$34571 Means Take Back Guaranteed \$17300 At Expiry Of Current COE, Fixed Depreciation Of \$7.5k Only For Close To 10 Months Of Drive, Cheaper Than Rental, Paintwork Still In Good Condition, Well Kept And Clean Interior! Appointment To View Please!

### Category

PARF Car

### Status

Available

### Resources



Car Valuation - Free

Find out the market value of your existing car for free. Get started



Vehicle Evaluation

Afraid of lemons? Request to have this car evaluated professionally. Find out more



☆ Shortlist

📄 Compare

📝 Add note

📄 Report Error

⚙️ More Actions

### Seller Information

Company

Cars Connect

» dealer's pricelist

» 2 vehs sold | 13 vehs available

Address

7 Kaki Bukit Road 1 #03-05

Search cars nearby this location

Location

Eunos Technolink

Contact Person(s)

Mr Yoon

96869684

Ms Ong

98414262

Posted on: 07-Oct-2019 | Last Updated on: 07-Oct-2019

### Upfront Payment

» more Financial Info

Transfer Fee ⓘ

\$25

Down Payment ⓘ

\$7,440 (change)

Maximum 70% Loan

SHORTLISTED HISTORY

\$1,972

Based on 2.98% interest rate

Compare

**Re: SURVEY ASSESSMENT - D19006212MFSH/1**

Shirley Hiew (LKK Auto)

Thu 10/10/2019 4:59 PM

To: 'Jason Tea' &lt;JasonTea@msfirstcapital.com.sg&gt;; 'CWS Motor Claims' &lt;cwsmotorclaims@msfirstcapital.com.sg&gt;

Cc: SUR &lt;sur@lkkauto.com&gt;; assignments &lt;assignments@lkkauto.com&gt;

Dear Jason,

Please be informed that we have inspected the vehicle SJV 253C on 09/10/2019.

We are pending estimate from repairer.

Thank you.

Best Regards,

Shirley Hiew | Case Handler

**LKK Auto Consultants Pte Ltd**Phone: 6256-3561 | email: [Sur@lkkauto.com](mailto:Sur@lkkauto.com) | fax: 6256-4315

Blk 51, Paya Ubi Industrial Park, Ubi Avenue 1, #02-25 | S(408933)

---

**From:** Admin-D (LKKAuto) <admin-d@lkkauto.com>**Sent:** Wednesday, 2 October 2019 5:21 PM**To:** 'CWS Motor Claims' <cwsmotorclaims@msfirstcapital.com.sg>; assignments <assignments@lkkauto.com>**Cc:** 'Jason Tea' <JasonTea@msfirstcapital.com.sg>; SUR <sur@lkkauto.com>**Subject:** RE: SURVEY ASSESSMENT - D19006212MFSH/1

Dear Sir/Mdm,

Thank you for the assignment.

Please be informed that vehicle is not in the workshop, repairer will arrange.

Best Regards

**G.NIVITHA****LKK Auto Consultants Pte Ltd**Phone: 6841-1972 | email: [assignments@lkkauto.com](mailto:assignments@lkkauto.com) | fax: 6256-4315

Blk 51, Paya Ubi Industrial Park, Ubi Avenue 1, #02-25 | S(408933)

---

**From:** CWS Motor Claims [mailto:cwsmotorclaims@msfirstcapital.com.sg]**Sent:** Wednesday, 2 October 2019 5:17 PM**To:** ASSIGNMENTS@LKKAUTO.COM**Cc:** CWS Motor Claims <cwsmotorclaims@msfirstcapital.com.sg>; Jason Tea

## SINGAPORE ACCIDENT STATEMENT

### IMPORTANT NOTICE

1. Please report correctly the details of the accident to speed up the claims process.
2. This Form must be completed by the Policyholder and/or the Authorised Driver.
3. Information provided must be as truthful and accurate as possible. Any wilful misrepresentation or withholding of material facts may allow insurance companies to repudiate policy liability.
4. The issue and acceptance of this Form by insurance companies is not an admission of policy liability on the part of the insurance companies.
5. Any false reporting may be referred to the Police for investigation.
6. This report will be forwarded by the insurers of the GIA Records Management Centre established by the General Insurance Association of Singapore (GIA) for archiving and that copies of this report will, for a fee, be made available upon application by interested parties.
7. By the lodgement of this report to the insurers, you hereby consent to the archiving of this report at the centre and to copies of the report being made available aforesaid.

### ACCIDENT STATEMENT

Date Of Report	26/09/2019 15:25
Date Of Accident	25/09/2019 21:20
Exact Location Of Accident	JUNC OF RAFFLES BLVD & ESPLANADE BRIDGE
Country/State of Loss	SINGAPORE

### DETAILS OF OWN VEHICLE

Vehicle Registration Number	SJV253C
<b>Insured/Policyholder</b>	
Name Of Registered Owner	85 SERVICES
Co Reg No	-
Email Address	NOEMAIL
Mobile Phone No	
Alternative Phone No	OFFICE-90072171

### Vehicle Particulars

Manufacturer	NISSAN
Model	TEANA
Exact Purpose for which vehicle was being used at time of accident	COMMERCIAL
Are you claiming under your own insurance policy for repair to your vehicle?	NO
If No, Please state action to be taken	THIRD PARTY
Vehicle Category	PRIVATE HIRE

### Insurance Company

Name of Insurance Company	TOKIO MARINE INSURANCE SINGAPORE LTD
Type Of Coverage	THIRD PARTY
Fleet Policy	NO
Policy Number	MS009170
Cover Note Number	

### Driver

Name of Driver	TEO CHENG GUAN (ZHANG QINGYUAN)
NRIC No	S75280001
Date Of Birth	22/09/1975
Occupation	OUTDOOR
Date Of Driving Pass	05/08/1999
Driving Experience	20 YEARS AND 1 MONTH
Gender	MALE
Mobile Number	(LOCAL) +65-90072171
Fax Number	
Contact Number	
EEmail Address	NOEMAIL

Address	BLK 77 INDUS RD #07-503
Postcode	160077
Was driver an employee of the Insured's Company	NO
If No, Relationship of the Driver with the Insured	OWNER
Vehicle Registration Number of Driver's Own Vehicle	-
	-
	-
Insurance Company of Driver's Own Vehicle	-
	-
	-

#### General Information of the Accident

Type Of Accident	COLLISION - CHANGE/CROSS LANE
Weather Conditions	CLEAR
Road Surface	DRY

#### Other Information

Was any foreign vehicle involved in this accident?	NO
Number of vehicles (including own vehicle) involved in the accident	2
Was any body injured in the Accident?	NO
Was any injured conveyed to hospital by ambulance?	
Was any other material or property damaged?	YES
I have been approached by unknown person(s) soliciting/offering accident claims assistance.	NO
Number of Passengers (Including Driver)	2
Passenger 1	NAME: : SIKANDARBIR SINGH
	GENDER: : MALE

#### Details of Police Action

Was the accident reported to the police?	NO
If Yes, Please state which Police Station	
Was notice of intended Prosecution given?	NO
If Yes, against whom?	

#### Circumstances of Accident

REFER TO STATEMENT

#### Attachment(s)

Are accident photos available for attachment?	YES
Was there any video captured by Car Camera?	NO
Was there any audio recorded?	NO

#### DETAILS OF OTHER VEHICLE PROPERTY 1

Vehicle Registration Number	SHC8489K
Vehicle Make/Model/Colour	
Details Of Properties	
Vehicle Category	TAXI
Name of Driver	LIM BEE WAH
NRIC/Passport Number	S2080253G
Contact Number	
Address	
Postcode	
Insurance Company Name	
Nature Of Damage	
No. Of Passenger (Including Driver)	

## Accident Sketch Plan

### SKETCH PLAN

#### IMPORTANT NOTICE

1. Please report correctly the details of the accident to speed up the claims process.
2. This Form must be completed by the Policyholder and/or the Authorised Driver.
3. Information provided must be as truthful and accurate as possible. Any wilful misrepresentation or withholding of material facts may allow insurance companies to repudiate policy liability.
4. The issue and acceptance of this Form by insurance companies is not an admission of policy liability on the part of the insurance companies.
5. Any false reporting may be referred to the Police for investigation.
6. The report will be forwarded by the insurers of the GIA Records Management Centre established by the General Insurance Association of Singapore (GIA) for archiving and that copies of this report will for a fee be made available upon application by interested parties.
7. By the lodgment of this report to the insurers, you hereby consent to the archiving of this report at the centre and to copies of the report being made available aforesaid.
8. **Consent under the Personal Data Protection Act (PDPA)**

I understand, acknowledge, agree and consent that:

- (a) My insurer, my workshop and the General Insurance Association of Singapore ("GIA") may/are permitted to collect, use, disclose and/or process my personal data/personal information set out in this [form] and any other personal information provided by me or possessed by my insurer (collectively the "Personal Information") and disclose and transfer such Personal Information to all insurer(s) who have insured vehicle(s) involved in this accident (all insurer(s) who have insured vehicle(s) involved in this accident shall be collectively referred to as the "Insurers"), the Insurers' lawyers/law firms, the Monetary Authority of Singapore and any relevant government agency/authority (such as the police), for the purpose(s) of:
  - (i) processing, handling and/or dealing with my claims including the settlement of the claims and any necessary investigations relating to the claims;
  - (ii) investigating the accident and/or my claims;
  - (iii) carrying out and/or dealing with my instructions or responding to any enquiries by me;
  - (iv) administering my claims (including the mailing of correspondence, statements, invoices, reports or notices to me, which could involve disclosure of certain personal data about me to bring about delivery of the same as well as on the external cover of envelopes/mail packages); and/or
  - (v) complying with applicable law in administering, processing, handling and/or dealing with my claims (collectively the "Purposes")
- (b) all insurer(s) who have insured vehicle(s) involved in this accident and the Insurers' lawyers/law firms, may/are permitted to collect, use, disclose and/or process my Personal Information for one or more of the above Purposes; and
- (c) my Personal Information may/can be disclosed by any of the Insurers and/or GIA to their third party service providers or agents (including their lawyers/law firms), which may be sited outside of Singapore, for one or more of the above Purposes.
- (d) my Personal Information will also be collected and used to compile claims history for the purpose of fraud detection, investigation and management in present and all future claims.
- (e) the information so collected under (d) above may be shared / disclosed:
  - (i) to all insurers and/or any other third parties that assist in evaluating, investigating, controlling or managing fraud, regulators, law enforcement and government agencies as reasonably required for the purposes stated, or
  - (ii) for complying with requirements under any regulations, laws or court orders.



Policyholder's Signature  
Date & Time:

Driver's Signature  
(If driver is not the policyholder)  
Date & Time:

Reporting Centre Personnel's Signature  
Name:  
NRIC/FIN No.:

# Accident Sketch Plan

## SKETCH PLAN

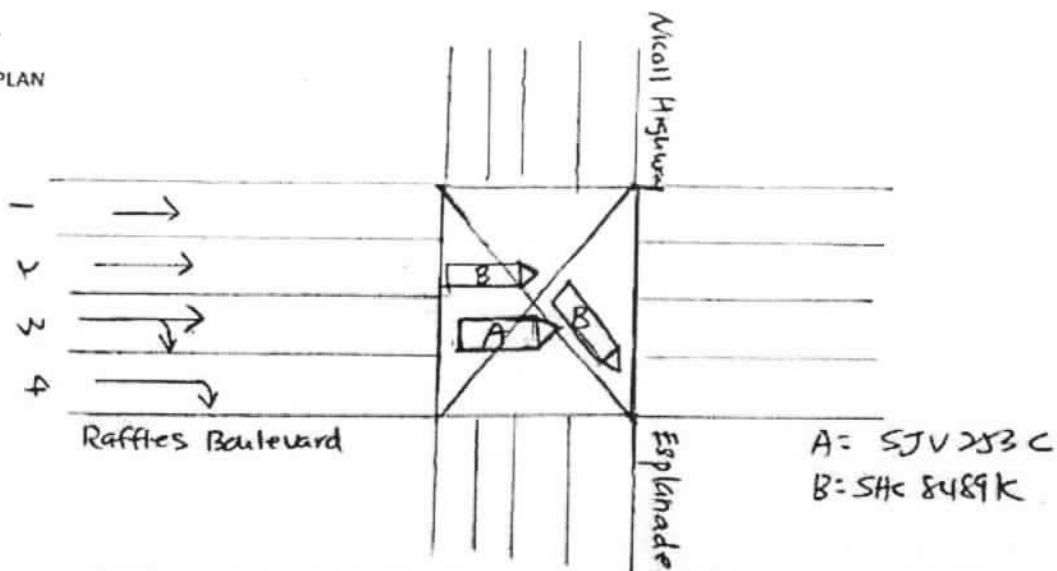

## DESCRIBE CIRCUMSTANCES OF THE ACCIDENT

I was travelling <sup>straight</sup> on 3rd lane towards Esplanade Bridge when it was green light. The other vehicle (SHC 8489 K) was on 2nd lane going straight while he suddenly right turn and caused the collision. My car hit into his right rear side portion.

## DECLARATION

I/We declare the foregoing particulars are true in every respect.

Policyholder's Signature  
Date & Time:

Driver's Signature  
(If driver is not the policyholder)  
Date & Time:

Reporting Centre Personnel's Signature  
Name:  
NRIC/FIN No.:

MODERN AUTOMOTIVE PTE LTD  
BLK 3023A UBI ROAD 1 # 01-61  
SINGAPORE 408717

Tel : 6748 4422 / 6745 4422 Fax : 6747- 6720 REG NO 200501102H

MS First Capital Insurance Ltd

36 Robinson Road  
#16-01 City House  
Singapore 068877  
Tel : 6507 - 3848  
Fax : 6507 - 3849

Quotation

DATE : 09.10.2019  
VEH NO : SJV253C  
MODEL : Nissan Teana  
D O A : 25.09.2019  
YR REF : SHC8489K

Attn : Motor Claim Dept

(pls arrange vehicle survey & check liability)

RE : ESTIMATE FOR ACCIDENT REPAIR SJV253C (NISSAN TEANA)

Item	Description	Qty	Amt
<b>NO</b>	<b>LIST ITEMS</b>		
1	Front Bumper <i>Distorted</i>	1	733.20 ✓
2	Front Bumper Clips <i>new</i>	1	30.00 ✓
3	Front Bumper Side Holder - LH & RH <i>LH only</i>	2	110.00 <del>SS</del>
4	Front Bumper Chrome Moulding - LH <i>cracked</i>	1	115.20 ✓
5	Front Bumper Fog Lamp - LH <i>new</i>	1	297.20 +
6	Front Bumper Fog Lamp Cover - LH <i>new</i>	1	65.20 +
7	Front Bumper Reinforcement <i>new</i>	1	392.50 +
8	Front Bumper Reflector - LH <i>cracked</i>	1	45.10 ✓
9	Front Bumper Nozzle Pump - LH <i>new</i>	1	220.40 +
10	Front Bumper Nozzle Pump Cover - LH <i>missing</i>	1	75.50 ✓
11	Head Lamp - LH <i>cracked</i>	1	1,072.90 ✓
12	Front Fender - LH <i>cracked</i>	1	755.30 ✓
13	Front Fender Inner Shield - LH <i>torn</i>	1	3032.50 98.20 ✓
14	Front Fender Inner Shield Clips - LH <i>new</i>	1	2729.15 20.00 ✓
15	Front Fender Top Cover - LH <i>cracked</i>	1	32.10 ✓
16	Bonnet <i>Repair</i>	1	1,066.00 +
			\$ 5,128.80
Less 10%			(512.88)
			\$ 4,615.92
Total parts			\$ 4,615.92

LABOUR CHARGE

1	To knocking & pull out front LH portion & renew above parts	\$ 800.00 <del>500</del>
2	To putty and spray up paint works	\$ 800.00 <del>600</del>

RE: ESTIMATE FOR ACCIDENT REPAIR SJV253C (NISSAN TEANA)

3	To check wiring system		\$	<del>50.00</del> 30
4	To underseal	1170	\$	<del>100.00</del> 40
			\$	1,750.00
GRAND TOTAL			\$	<b>6,365.92</b>

GST Will be reflected in the final bills

NOTE : -

PLEASE INFORM US WITHIN 14 DAYS, FROM THE DATE OF THIS LETTER, IN THE EVENT THAT THE OWNER/DRIVER IS IN BREACH OF ITS POLICY WITH YOUR COMPANY, FAILING WHICH WE SHALL HOLD YOUR COMPANY LIABLE FOR ALL COSTS OF REPAIRS, LOSS OF USE AND STORAGE.

Total: 3898.25.  
L/s: 2.6K  
(Net Value).

05 Days.

LKK Auto Consultants hence notify the Repairer of the following:

- To resurvey before/after spray painting
- To display damaged part(s) during resurvey
- Parts prices are subject to confirmation
- Third party survey is on a "Without Prejudice" basis
- No illegal modification(s) is allowed
- Supplementary item(s) must be resurveyed and is subject to final approval from Insurance Company

Acknowledged by Repairer  
Signature:  
Date:

Net 2.6K.  
Value  
Pending Renewal.



# LKK Auto Consultants Pte Ltd

51 Ubi Ave 1 #01-25 Paya Ubi Industrial Park, Singapore 408933

TEL: 6256 3561 FAX: 6256 4315

Reg. No: 199607198R GST Reg. No. 19-9607198-R

Affiliated to Federation Internationale Des Experts En Automobile				
MS FIRST CAPITAL INSURANCE LTD			Ref : CS/FCI19017381/Asd3e2	
36 ROBINSON ROAD #16-01 CITY HOUSESINGAPORE 068877			Date : 19-12-2019	
			Code : FCI2	
<b>1. Policy Particulars :- THIRD PARTY CLAIM</b>				
Insured Veh.	SHC 8489K	Veh. Inspected	SVJ 253C	
Policy No.		Coverage (\$)	0.00	
Claim No.	D19006212MFSH	Excess (\$)	0.00	
Assign From	JASON TEA	Assign Date	02/10/2019	
<b>2. Vehicle Particulars &amp; Condition</b>				
Make & Model	NISSAN TEANA	c.c	2496	
Engine No.	HIDDEN	Year of Reg.	2010	
Chassis No.	JN1BBUJ32Z0002088	Colour	BRONZE	
Odometer	197678	Steering	IN ORDER	
Brakes	IN ORDER	Modification	SPORTS RIM	
General	GOOD			
<b>3. Conditions of Tyres</b>				
	Size	Make	Balance	
R/H Front Tyre	215/55 R17	BRIDGESTONE	6 mm	
L/H Front Tyre	215/55 R17	BRIDGESTONE	6 mm	
R/H Rear Tyre	215/55 R17	BRIDGESTONE	6 mm	
L/H Rear Tyre	215/55 R17	BRIDGESTONE	6 mm	
<b>4. Description of Damages</b>				
THE VEHICLE SUSTAINED DAMAGES AT THE FRONT N/S PORTION. DAMAGES SEE DETAILS.				
<b>5. General Information</b>				
Accident Date	25/09/2019	Inspection Date	09/10/2019	
Survey held at	MODERN AUTOMOTIVE PTE LTD BLK 3023A UBI ROAD 1 #01-61 SINGAPORE 408717			
<b>5a. Remarks</b>				
A) DAMAGES CONSISTENT TO ACCIDENT REPORT. B) THE INSPECTION WAS CONDUCTED ON A "WITHOUT PREJUDICE" BASIS. C) IN ACCORDANCE TO YOUR INSTRUCTIONS, WE HAVE NOT AUTHORISED REPAIRS.				
<b>5b. Estimate Days of Repair</b>				
ESTIMATED NORMAL PERIOD FOR REPAIR:		<b>5 Working Days</b>		



## LKK Auto Consultants Pte Ltd

51 Ubi Ave 1 #01-25 Paya Ubi Industrial Park, Singapore 408933

TEL: 6256 3561 FAX: 6256 4315

Reg. No: 199607198R GST Reg. No. 19-9607198-R

Page No.:1 of 2

### ADJUSTMENT ON REPAIR COST FOR VEHICLE NO. SJV 253C

Qty	Description of Parts	Condition	Estimate By Workshop (\$)	Our Adjusted (\$)
<b>REPLACEMENT OF PARTS</b>				
1	FRONT BUMPER	DISTORTED	733.20	733.20
1	FRONT BUMPER CLIPS	NECESSARY	30.00	30.00
2	FRONT BUMPER SIDE HOLDER - LH & RH	N/S DAMAGED	110.00	55.00
1	FRONT BUMPER CHROME MOULDING - LH	CRACKED	115.20	115.20
1	FRONT BUMPER FOG LAMP - LH	NOT NECESSARY	297.20	-
1	FRONT BUMPER FOG LAMP COVER - LH	NOT NECESSARY	65.20	-
1	FRONT BUMPER REINFORCEMENT	NOT NECESSARY	392.50	-
1	FRONT BUMPER REFLECTOR - LH	CRACKED	45.10	45.10
1	FRONT BUMPER NOZZLE PUMP - LH	NOT NECESSARY	220.40	-
1	FRONT BUMPER NOZZLE PUMP COVER - LH	MISSING	75.50	75.50
1	HEAD LAMP - LH	CRACKED	1,072.90	1,072.90
1	FRONT FENDER - LH	BUCKLED	755.30	755.30
1	FRONT FENDER INNER SHIELD - LH	TORN	98.20	98.20
1	FRONT FENDER INNER SHIELD CLIPS - LH	NECESSARY	20.00	20.00
1	FRONT FENDER TOP COVER - LH	CRACKED	32.10	32.10
1	BONNET	TO REPAIR SEE LABOUR	1,066.00	-
	LESS 10% DISCOUNT		-512.88	-303.25
			4,615.92	2,729.25
<b>LABOUR</b>				
	TO KNOCKING & PULL OUT FRONT LH PORTION & RENEW ABOVE PARTS. INCLUSIVE OF THE REPAIR OF BONNET.		800.00	500.00
	TO PUTTY AND SPRAY UP PAINT WORKS.		800.00	600.00
	TO CHECK WIRING SYSTEM.		50.00	30.00
	TO UNDERSEAL.		100.00	40.00
			1,750.00	1,170.00
<b>GRAND TOTAL</b>			<b>6,365.92</b>	<b>3,899.25</b>
<b>RECOMMENDED COST OF LUMP SUM REPAIRS (TO ITS PRE-ACCIDENT CONDITION)</b>				<b>2,600.00</b>



Report Ref No. CS/FCI19017381/Asd3e2

MARKET VALUE: \$20,000.00 (EST)-LTA REIMBURSEMENT VALUE: \$17,421.00=NETT VALUE: \$2,579.00

A handwritten signature in black ink, appearing to read 'A.L.P.' or similar, with a stylized flourish.

ADRIAN LING WAI PING

B.Eng,AMSOE,AMIRTE,AMSAE-A,M.MATAI

Licensed Appraiser

DISCLAIMER OF LIABILITY TO THIRD PARTIES:- This Report is made solely for the use and benefit of the Client named on the front page of this Report.

No liability of responsibility whatsoever, in contract or tort, is accepted to any third party who may rely on the Report wholly or in part. Any third party acting or relying on this Report, in whole or in part, does so at his or her own risk.