

ASS. REC. BY:

REF:

CSB / LPC 19017327 / 71vd31r

Special Instruction:

Surveyor: Pau Rich

ASSIGNMENT (Office)

From (Person): Ong Hi Li of LPC Date/Time: 2/10/19 @ 9.01am

Estimated Cost: Bill to:

OD ☒ TP / WS / TP RES / OD RES / EVA / INV / MV / CS

To Inspect Vehicle No: XF 3819A Insured: SLN 62562

at Workshop m/s Yee Keong Motor Tel:

of 14 Penjuru Road

Policy No: Claim No: 19/19/19/VPOS/022434

Sum Insured: Excess:

Make of Veh: D.O.A.  
(Client's Record)

CA / REV / REP. / REV 24 HRS

H.O.D. Endorsement:

Date/Time: 10/11/2019 2/10/19 Person Contacted: Ah Hwee Vehicle IN/OUT

Date/Time	Action/Instruction ( X ) Estimate
	XF 3819A - X
	SLN 62562 - X
8/10/19	Submit PRS

Tan Jiah

NEP

LPC

SALES

From: \_\_\_\_\_ Date: \_\_\_\_\_  
Estimated Cost: \_\_\_\_\_  
OD / WS / TP RES / OD RES / EVA / INV / MV  
To the best Vehicle No.  
at Workshop no.  
Insured  
Policy No.  
Claims No.  
Sum Insured: \_\_\_\_\_ Excess: \_\_\_\_\_  
(Client's Record)  
Make of Veh:

(Policy Condition)

Remark: The veh had commenced its  
repair at the time of inspection.

Bal. or Market Value:

IDAC Accident Report:

Consistent? : Yes or No

GIA / PR Seen:

Consistent? : Yes or No

Est. Repairs:

days Res.: Yes or No

Lump Sum:

% 3 Val: Yes or No

CA / REV / REP. / 24 HRS .

Date:

Person Contacted:

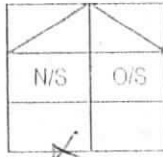

PRS

Vehicle: IN / OUT

Veh No:

XE 3819A

Regn:

17

Type: M.Car / M.Cycle / Bus / Van / Lorry / Taxi / Private Motor /

Truck / Trailer or

Make:

11596

Colour:

Gold

A/C

Insured / Std / NI / NA

Sp. Reading:

81286

T/Radio: Insured / Std / NI / NA

Eng/No:

C/No:

LBZ 436AB1GA

000407

Gen. Cond: Good / Fair / Poor / Burnt

Steering: Inorder / Jammed / Leaked / Burnt or

Brake: Inorder / Jammed / Leaked / Burnt or

Modi: Nil / S/Rim / STD A/Rim or

Tyre Size:

F:

R:

315/80R22.5  
~ ~ (17)

BS / DUN / EXNOVA / GY / FS / LIZA / MIC / OHTSU / PIR / SUMI /

TOYO / YOKO or

Annato

Front

Rear

R/Bal.

6

mm

R/Bal.

6

mm

L/Bal.

6

mm

L/Bal.

mm

D.O.A.

D.O.L

02/10/19 R1045

Survey held at

Yee Koon

Des. of Damages: Frt / Rear / O/S / N/S / U/C / Rooftop or

The U/C / Chassis frame / Body Structure affected due to collision

Date / Time

Action / Instruction

NO GIA

RECEIVED 09 OCT 2019

Date/Time File Pass to?



: Preli. Report

Date/Time File Return to?



: Final Report

Days Of Repair:

Resurvey No. of Trip:

Survey Fee:

Transportation

1. 5.00 \$

2. 1.00 \$

3. 1.00 \$

4. 1.00 \$

Total

Add Fee:



Site Insp. (\$



Interview (\$



Photograph (\$



Workshop (\$

Report Format:

Lump Sum / LB Fee

120

120

8/10 - typist

**Nivitha (LKK Auto)**

---

**From:** ONG LI LI <llong@lonpac.com>  
**Sent:** Wednesday, 2 October 2019 9:01 AM  
**To:** florencekohef@yahoo.com.sg; assignments; Admin-D (LKKAuto)  
**Cc:** MT\_Claim\_SG  
**Subject:** Your Ref: YK/XE3819A Our Ref: 19/19/19/VP05/022434  
**Attachments:** 22434 TPD2.pdf

Without Prejudice  
Save as to Costs

Dear Sir/Mdm

We refer to your fax of 1 October 2019.

We are not agreeable with your list of proposed surveyors and we shall appoint LKK Auto Consultants Pte Ltd to conduct the survey.

We note that there is a breach in NIMA protocol at your end for not providing at least 10 surveyors, and therefore we urge you to agree to our appointment as a Single Joint Expert to save time and costs.

Dear Nivitha

Please see attached and arrange survey.

Regards,  
Ong Li Li  
Senior Claims Executive | Lonpac Insurance Bhd  
300 Beach Road #17-04/07 The Concourse  
Singapore 199555  
Tel : (65) 6250 7388 Ext. 254 Fax: (65) 6296 2706

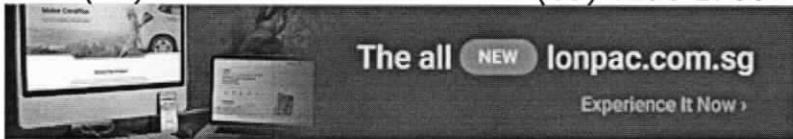

**K. K. CHENG & CO**

Advocates and Solicitors  
101 Upper Cross Street #05-21  
People's Park Centre  
Singapore 058357  
Tel: 6227 1272 Fax: 6227 5563

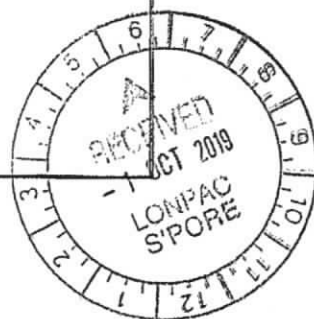

Our Ref: YK/XE 3819A  
Your Ref: SLN 6256Z  
(Please quote our reference number when replying)

1 October 2019

LONPAC Insurance  
Singapore

By fax only: 6296 3767/6296 2706

Dear Sirs

**NOTICE OF ACCIDENT**

Claimant: **UPF LOGISTICS SERVICES PTE LTD**

*Pre-action Protocol for Non-injury Motor Accident Cases involving motor accident occurring on or before 1<sup>st</sup> April 2016 ["Protocol"]*

We refer to your letter dated 1 October 2019

Firstly, we object to the appointment of any of the motor surveyors proposed by in your List as a single joint expert. We have already stated this at para 4 of our Notice of Accident dated 1 October 2019.

Secondly, we have also given you our proposed list of proposed motor surveyors at para 4 of our Notice of Accident dated 1 October 2019.

Thirdly, if you object to our proposed list of proposed motor surveyors, this matter shall proceed on the basis of para 2.9 of the Protocol. Accordingly, our client shall appoint a surveyor of his choice to conduct the pre-repair survey. And our client shall have his motor vehicle repaired after the pre-repair survey had been done by your appointed surveyor.

Fourthly, for the sake of clarity, we do not agree to your appointed surveyor conducting the Pre-Repair Survey as the single joint expert.

If you wish to conduct a post-repair inspection, please instruct your appointed surveyor to inform our client's repairer of the same during the pre-repair survey.

Finally, the location and contact person of the workshop are as follows:

Name of Workshop	:	Yee Keong Motor Engineering
Address	:	14 Penjuru Road Singapore 609125
Contact person	:	Ah Hwee
Telephone No	:	97808928

Yours faithfully

**CHENG KIM KUAN**  
cc Workshop (REF: XE 3819A)

> Back to OneMotoring

## Enquire PARF/COE Rebate for Registered Vehicle

Vehicle Owner Particulars	
Owner ID Type:	Company
Owner ID:	517W
Vehicle Details	
Vehicle No.:	XE3819A
Vehicle to be Exported:	No
Intended Deregistration Date:	08 Oct 2019
Vehicle Make:	BEIBEN
Vehicle Model:	V3 2043SZ 4X2 3500 80T AMT
Primary Colour:	Gold
Manufacturing Year:	2016
Engine No.:	WP12430E501416B008269
Chassis No.:	LBZ436AB1GA000407
Maximum Power Output:	-
Open Market Value:	\$77,190.00
Original Registration Date:	26 Dec 2017
First Registration Date:	26 Dec 2017
Transfer Count:	0
Actual ARF Paid:	\$3,860.00
Intended PARF Rebate Details	
PARF Eligibility:	No
PARF Eligibility Expiry Date:	-
PARF Rebate Amount:	\$0.00
Intended COE Rebate Details	
COE Expiry Date:	25 Dec 2027
COE Category:	C - Goods Vehicle & Bus
COE Period(Years):	10
QP Paid:	\$51,890.00
COE Rebate Amount:	\$42,613.00
<b>Total Rebate Amount:</b>	<b>\$42,613.00</b>

The information contained herein is correct as at 08 Oct 2019

OK

## Vehicle Details

Vehicle No.	Make / Model
<b>XE3819A</b>	<b>BEIBEN / V3 2043SZ 4X2 3500 80T AMT</b>
Vehicle Type :	Vehicle Attachment 1 :
<b>B36 - Goods (Open) Prime Mover</b>	<b>No Attachment</b>
Vehicle Scheme :	Chassis No. :
<b>Normal</b>	<b>LBZ436AB1GA000407</b>
Propellant :	Engine No. :
<b>Diesel</b>	<b>WP12430E501416B008269</b>
Motor No. :	Engine Capacity :
-	<b>11596 cc</b>
Power Rating :	Maximum Power Output :
-	-
Maximum Laden Weight :	Unladen Weight :
<b>80000 kg</b>	<b>7480 kg</b>
Year Of Manufacture :	Original Registration Date :
<b>2016</b>	<b>26 Dec 2017</b>
Lifespan Expiry Date :	COE Category :
<b>25 Dec 2037</b>	<b>C - Goods Vehicle &amp; Bus</b>
Quota Premium :	COE Expiry Date :
<b>\$51,890.00</b>	<b>25 Dec 2027</b>
Road Tax Expiry Date :	PARF Eligibility Expiry Date :
<b>25 Dec 2019</b>	-
Inspection Due Date :	Intended Transfer Date :
<b>25 Dec 2019</b>	<b>08 Oct 2019</b>
CO2 Emission :	CEV/VES Rebate Utilised Amount :
-	-
CO Emission :	HC Emission :

NOx Emission :

PM Emission :

## Fees To Be Paid For Transfer

Transfer Fees	\$25.00
Road Tax Renewal - 6 months (26 Dec 2019 to 25 Jun 2020)	\$0.00
Road Tax Renewal - 12 months (26 Dec 2019 to 25 Dec 2020)	\$298.00

## Message

The fees above do not include any late road tax fees, which apply if road tax or lay-up has expired. You can use the digital service [Enquire Road Tax Payable](#) to check if there are any late road tax fees. Any road tax that has been paid for the vehicle will be transferred to the next owner.

Printed on 08 Oct 2019 14:47:32

Copyright © Land Transport Authority of Singapore 2018

## SINGAPORE ACCIDENT STATEMENT

### IMPORTANT NOTICE

1. Please report correctly the details of the accident to speed up the claims process.
2. This Form must be completed by the Policyholder and/or the Authorized Driver.
3. Information provided must be as truthful and accurate as possible. Any wilful misrepresentation or withholding of material facts may allow insurance companies to repudiate policy liability.
4. The issue and acceptance of this Form by insurance companies is not an admission of policy liability on the part of the insurance companies.
5. Any false reporting may be referred to the Police for investigation.
6. This report will be forwarded by the insurers of the GSA Records Management Centre established by the General Insurance Association of Singapore (GIA) for archiving and that copies of this report will, for a fee, be made available upon application by interested parties.
7. By the submission of this report to the insurers, you hereby consent to the archiving of this report at the centre and to copies of the report being made available wherever.

### ACCIDENT STATEMENT

Date Of Report	28/09/2019 16:01
Date Of Accident	27/09/2019 18:30
Exact Location Of Accident	KJE TWDS BKE BEF OLD CHOA CHU KANG EXIT 5
Country/State of Loss	SINGAPORE

### DETAILS OF OWN VEHICLE

Vehicle Registration Number	XE3819A
Insured/Policyholder	
Name Of Registered Owner	UPF LOGISTICS SERVICES PTE LTD
Co-Reg No	200601517W
Email Address	UPF_LOGISTICS@HOTMAIL.COM
Mobile Phone No	
Alternative Phone No	OFFICE-66607740

### Vehicle Particulars

Manufacturer	BEIJEN
Model	V3 2043SZ 4X2 3500 80T AMT

Exact Purpose for which vehicle was being used at time of accident

Are you claiming under your own insurance policy for repair to your vehicle?

NO

If No, Please state action to be taken

THIRD PARTY

Vehicle Category

COMMERCIAL VEHICLE

### Insurance Company

Name of Insurance Company	MSIG INSURANCE (SINGAPORE) PTE. LTD.
Type Of Coverage	COMPREHENSIVE
Fleet Policy	NO
Policy Number	A29065446MKC
Cover Note Number	

### Driver

Name of Driver	ZHANG ZHONGREN
Passport No/FIN	G5426784W
Date Of Birth	10/03/1979
Occupation	OUTDOOR
Date Of Driving Pass	13/01/2016
Driving Experience	3 YEARS AND 6 MONTHS
Gender	MALE
Mobile Number	(LOCAL) +65-88285183
Fax Number	
Contact Number	
Email Address	NOEMAIL



Address	N/A
Postcode	
Was driver an employee of the Insured's Company	YES
If No, Relationship of the Driver with the Insured	
Vehicle Registration Number of Driver's Own Vehicle	-
	-
Insurance Company of Driver's Own Vehicle	-
	-
	-

#### General Information of the Accident

Type Of Accident	COLLISION - HEAD TO REAR
Weather Conditions	CLEAR
Road Surface	DRY

#### Other Information

Was any foreign vehicle involved in this accident?	NO
Number of vehicles (including own vehicle) involved in the accident	2
Was any body injured in the Accident?	NO
Was any injured conveyed to hospital by ambulance?	NO
Was any other material or property damaged?	YES
I have been approached by unknown person(s) soliciting/offering accident claims assistance.	NO
Number of Passengers (Including Driver)	1

#### Details of Police Action

Was the accident reported to the police?	NO
If Yes, Please state which Police Station	
Was notice of intended Prosecution given?	NO
If Yes, against whom?	

#### Circumstances of Accident

REFER TO SKETCH PLAN

#### Attachment(s)

Are accident photos available for attachment?	YES
Was there any video captured by Car Camera?	NO
Was there any audio recorded?	NO

#### DETAILS OF OTHER VEHICLE PROPERTY 1

Vehicle Registration Number	SLN6256Z
Vehicle Make/Model/Colour	
Details Of Properties	
Vehicle Category	PRIVATE CAR
Name of Driver	DANEL CHUA QUEE SING
NRIC/Passport Number	S7314314D
Contact Number	97668406
Address	
Postcode	
Insurance Company Name	
Nature Of Damage	
No. Of Passenger (Including Driver)	

SKETCH PLAN

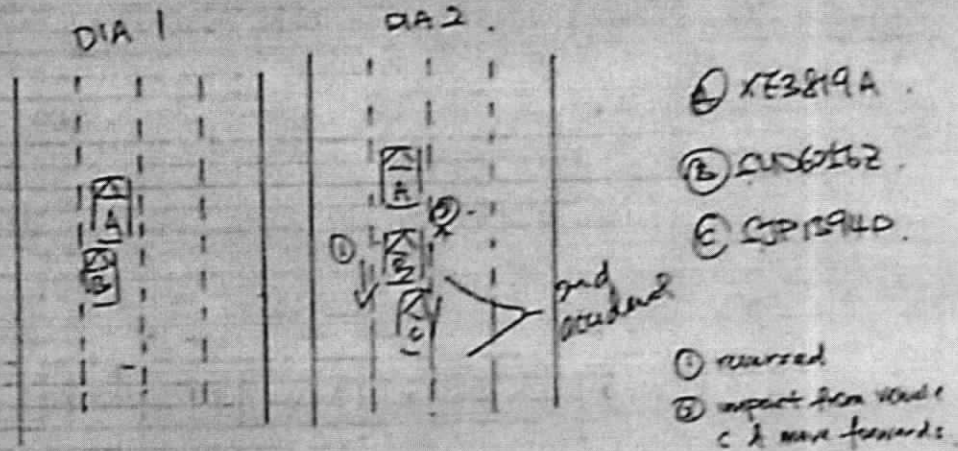

DESCRIBE CIRCUMSTANCES OF THE ACCIDENT

On 27/09/19 @ around 1825 hrs, I was travelling along  
 Rd towards BKE. The traffic is slow & before Choa Chu Bay  
 Rd exit 5, suddenly I felt an impact on my rear from I stopped  
 my vehicle & was going to go down check but I got 2nd impact on my  
 rear again. after that I saw Vehicle B had collided onto my rear  
 portion & I did not see another vehicle C & he told me that Vehicle B  
 had reversed his vehicle from rear but he caused another accident with  
 Vehicle C & caused Vehicle B hit my rear 2 times.

DECLARATION

I/We declare the foregoing particulars are true in every respect.

- ☐ Claim own policy
- ☐ Claim third party
- ☒ Claim CC / If at other workshop
- ☐ For record purpose

Policy No. 27406746 WEC  
 Insurer MSM Vehicle KE3819A

Policyholder's Signature  
 Date & Time:

Driver's Signature  
 (If driver is not the policyholder)  
 Date & Time:

Reporting Centre Personnel's Signature  
 Name:  
 NRIC/ID No.:



SKETCH PLAN

IMPORTANT NOTICE

1. Please report correctly the details of the accident to speed up the claims process.
2. This Form must be completed by the Policyholder and/or the Authorised Driver.
3. Information provided must be as truthful and accurate as possible. Any wilful misrepresentation or withholding of material facts may allow insurance companies to repudiate policy liability.
4. The issue and acceptance of this Form by insurance companies is not an admission of policy liability on the part of the insurance companies.
5. Any false reporting may be referred to the Police for investigation.
6. The report will be forwarded by the insurers of the GIA Records Management Centre established by the General Insurance Association of Singapore (GIA) for archiving and that copies of this report will for a fee be made available upon application by interested parties.
7. By the lodgment of this report to the insurers, you hereby consent to the archiving of this report at the centre and to copies of the report being made available aforesaid.
8. Consent under the Personal Data Protection Act (PDPA)

I understand, acknowledge, agree and consent that:

- (a) My insurer, my workshop and the General Insurance Association of Singapore ("GIA") may/are permitted to collect, use, disclose and/or process my personal data/personal information set out in this (form) and any other personal information provided by me or possessed by my insurer (collectively the "Personal Information") and disclose and transfer such Personal Information to all insurer(s) who have insured vehicle(s) involved in this accident (all insurer(s) who have insured vehicle(s) involved in this accident shall be collectively referred to as the "Insurers"), the Insurers' lawyers/law firms, the Monetary Authority of Singapore and any relevant government agency/authority (such as the police), for the purpose(s) of:
  - (i) processing, handling and/or dealing with my claims including the settlement of the claims and any necessary investigations relating to the claims;
  - (ii) investigating the accident and/or my claims;
  - (iii) carrying out and/or dealing with my instructions or responding to any enquiries by me;
  - (iv) administering my claims (including the mailing of correspondence, statements, invoices, reports or notices to me, which could involve disclosure of certain personal data about me to bring about delivery of the same as well as on the external cover of envelopes/mail packages); and/or
  - (v) complying with applicable law in administering, processing, handling and/or dealing with my claims. (collectively the "Purposes")
- (b) all insurer(s) who have insured vehicle(s) involved in this accident and the Insurers' lawyers/law firms, may/are permitted to collect, use, disclose and/or process my Personal Information for one or more of the above Purposes; and
- (c) my Personal Information may/can be disclosed by any of the Insurers and/or GIA to their third party service providers or agents (including their lawyers/law firms), which may be sited outside of Singapore, for one or more of the above Purposes.
- (d) my Personal Information will also be collected and used to compile claims history for the purpose of fraud detection, investigation and management in present and all future claims.
- (e) the information so collected under (d) above may be shared / disclosed.
  - (i) to all insurers and/or any other third parties that assist in evaluating, investigating, controlling or managing fraud, regulators, law enforcement and government agencies as reasonably required for the purposes stated, or
  - (ii) for complying with requirements under any regulations, laws or court orders.

Policyholder's Signature  
Date & Time:

Driver's Signature  
(If driver is not the policyholder)  
Date & Time:

Reporting Centre Personnel's Signature  
Name:  
NRIC/FIN No.:

I AM AWARE THAT MY INSURER MAY HAVE A 14 DAY'S TIMEFRAME FOR ME TO SUBMIT MY OWN DAMAGE CLAIM UNDER MY OWN POLICY. I WILL CHECK MY POLICY FOR MORE DETAILS.



**LKK Auto Consultants Pte Ltd**

51 Ubi Ave 1 #01-25 Paya Ubi Industrial Park, Singapore 408933

TEL: 6256 3561 FAX: 6256 4315

Reg. No: 199607198R GST Reg. No. 19-9607198-R

Page No.:1 of 1

PRE-REPAIR INSPECTION REPORT				
LONPAC INSURANCE BHD		Ref: CS3/LPC19017327/T1vd3e2		
300 BEACH ROAD #17-04/07 THE CONCOURSE		Date: 09-10-2019		
SINGAPORE 199555		Code: LPC2		
<b>1. Policy Particulars :- (THIRD PARTY CLAIM)</b>				
Insured Veh.	SLN 6256Z	Veh. Inspected	XE 3819A	
Policy No.		Coverage (\$)	0.00	
Claim No.	19/19/19/VP05/022434	Excess (\$)	0.00	
Assign From	ONG LI LI	Assign Date	02/10/2019	
<b>2. Vehicle Particulars &amp; Condition</b>				
Make & Model	BEIBEN V3 2043SZ 4X2 3500 80T AMT	c.c	11596	
Engine No.	HIDDEN	Year of Reg.	2017	
Chassis No.	LBZ436AB1GA000407	Colour	GOLD	
Odometer	81286 KM	Steering	IN ORDER	
Brakes	IN ORDER	Modification	NIL	
General	GOOD			
<b>3. Conditions of Tyres</b>				
	Size	Make	Balance	
R/H Front Tyre	315/80 R22.5	ANNAITE	6 mm	
L/H Front Tyre	315/80 R22.5	ANNAITE	6 mm	
R/H Rear Tyre	315/80 R22.5 (D)	ANNAITE	6/6 mm	
L/H Rear Tyre	315/80 R22.5 (D)	ANNAITE	6/6 mm	
<b>4. Description of Damages</b>				
THE VEHICLE SUSTAINED DAMAGES AT THE REAR PORTION.				
<b>5. General Information</b>				
Accident Date	27/09/2019	Inspect Date / Time	02/10/2019 ( 10:45 AM )	
Survey held at	YEE KEONG MOTOR ENGINEERING NO: 14 PENJURU ROAD SINGAPORE 609125			
<b>5a. Remarks</b>				
A) THE INSPECTION WAS CONDUCTED ON A "WITHOUT PREJUDICE" BASIS. B) THE REPAIR ESTIMATE WAS NOT PRESENTED AT THE TIME OF INSPECTION. THE REPAIRER WAS TOLD TO PREPARE THE ESTIMATE. C) ENCLOSED PLEASE FIND DAMAGED VEHICLE PHOTOGRAPHS.				

Report Ref No. CS3/LPC19017327/T1vd3e2

**Inspected By**

MOHAMAD TAUFIKH

M.MATAI, AMSAE-A

Automotive Assessor



K.K.LAU CPT(RET)

BEng(Hons),B.Bus,MBA,PEng,PE, MInstAEA,MASME,MIRTE

REGD Auto Consultant-SAE, Licensed Appraiser

DISCLAIMER OF LIABILITY TO THIRD PARTIES:- This Report is made solely for the use and benefit of the Client named on the front page of this Report.

No liability of responsibility whatsoever, in contract or tort, is accepted to any third party who may rely on the Report wholly or in part. Any third party acting or replying on this Report, in whole or in part, does so at his or her own risk.