

ASS. REC. BY:

REF:

CS/AGI/9017324/Dvd307

Special Instruction:

Surveyor: Bryan

ASSIGNMENT (Office)

From (Person):

Julie Margabaut

of

AGI

Date/Time:

1/10/2019 @ 11:59 am

Estimated Cost:

Bill to:

☒ OD / ☐ TP / WS / TP RES / OD RES / EVA / INV / MV / CS

To Inspect Vehicle No:

SLM 4329 R

Insured:

at Workshop m/s

Ah Lim Motor

Tel:

6483 1244

of

No. 10 tmk Ind. park 2A # 01-09

Policy No:

P10149825R00

Claim No:

C10004143/JM

Sum Insured:

Excess:

0

Make of Veh:

(Client's Record)

D.O.A.

29/9/19

CA / REV / REP. / REV 24 HRS

H.O.D. Endorsement:

Date/Time:

Person Contacted:

Gleen

Vehicle ☒ IN ☐ OUT

Date/Time

Action/Instruction (✓) Estimate

SLM 4329 R - X

2/10/19

Revert to Julie vehicle TLH by email

3/10/19

Submit Ext TLH - MV: \$63 (EST) LTA: \$40,659 NV: \$22,344

ASSIGNMENT

COB Oct 2027

From: _____ Date: _____

Estimated Cost: _____

OD / TP / WS / TP RES / OD RES / EVA / INV / MV

To Inspect Vehicle No: _____

at Workshop m/s _____

of _____

Insured: _____

Policy No. _____

Claims No. _____

Sum Insured: _____ Excess: _____

(Client's Record)

Make of Veh: _____

(Policy Condition)

Remark: The veh had commenced its repair at the time of inspection.

N/S	O/S

Bal. or Market Value: _____

IDAC Accident Report: _____ Consistent? : Yes or No

GIA / PR Seen: _____ Consistent? : Yes or No

Est. Repairs: _____ days Res.: Yes or No

Lum Sum: _____ % 3 Val.: Yes or No

CA / REV / REP. / 24 HRS

Date: _____ Person Contacted: _____

Vehicle: IN / OUT

Veh No: SLM 4329R Yr Regn: Oct 2007Type: M. Car / M. Cycle / Bus / Van / Lorry / Taxi / Prime Mover /

Truck / Trailer or

Make: Jaguar X-Type C.C. 2099Colour: Grey A/C: Insured / Std / NI / NASp. Reading: N.A. T/Radio: Insured / Std / NI / NAEng/No: 563801427YCC/No: 3AJAG51N08YJ29636Gen. Cond: Good / Fair / Poor / BurntSteering: Inorder / Jammed / Leaked / Burnt orBrake: Inorder / Jammed / Leaked / Burnt orModi: Nil / S/Rim / STD A/Rim orTyre Size: F: 225/45 R17R: — 11 —

BS / DUN / EXNOVA / GY / FS / LIZA / MIC / OHTSU / PIR / SUMI /

TOYO / YOKO or

Bridgestone

Front

Rear

R/Bal. S mmR/Bal. S mmL/Bal. S mmL/Bal. S mmD.O.A. 29/09/2019D.O.I. 01/10/2019Survey held at Ah Lim Motor

Des. of Damages: Frt / Rear / O/S / N/S / U/C / Rooftop or

The U/C / Chassis frame / Body Structure affected due to collision.

Date / Time Action / Instruction

Budget 20 Total loss

RECEIVED 04 OCT 2019

MV 63K

wavy depreciation of 7800 / yr

LTA 40.6K

balance 8 yr

NL 22K

cost of renew car that time is about 70.766 (COB 10 yr + PAPP)

Date/Time, File Pass to:

☐ : Prel. Report

Days Of Repair: _____

Date/Time, File Return to:

☐ : Final Report

Resurvey No. of Trip: _____

Date/Time, File Return to:

3/10 - typist

Add Fee: ☐ : Site Insp (\$)☐ : Interview (\$)☐ : Tech. Insp (\$)☐ : Wheel and (\$)

Survey Fee:

Transportation:

S + RE \$

Floods

Other

TOTAL

380

Veron Chen (LKKAuto)

From: Julie Mangubat <julie.m@budgetdirect.com.sg>
Sent: Wednesday, 2 October 2019 4:21 PM
To: Bryan Ang (LKKAuto)
Cc: Admin-D (LKKAuto); SUR; Claims
Subject: RE: ARRANGE SURVEY FOR VEHICLE SLM4329R DOA: 29/9/2019 POLICY NO. P10149825R00 || Claim ref: C10004143/JM

Hi Bryan

We do not need the technical report as it is clear from your advice that the cause is external and there are no modifications in our insured vehicle.

Please let us have the OD survey report and MV with comments as per your email below.

Thank you,
-Julie

From: Julie Mangubat
Sent: Wednesday, 2 October, 2019 8:29 AM
To: Bryan Ang (LKKAuto) <bryanang@lkkauto.com>
Cc: Admin-D (LKKAuto) <admin-d@lkkauto.com>; SUR <sur@lkkauto.com>; Claims <claims@budgetdirect.com.sg>
Subject: RE: ARRANGE SURVEY FOR VEHICLE SLM4329R DOA: 29/9/2019 POLICY NO. P10149825R00 || Claim ref: C10004143/JM

Hi Bryan

Thank you for your email dated 01 October 2019.

I will discuss with management on this technical report and we shall also await for the OD survey report to be submitted to us.

Thank you,
-Julie

From: Bryan Ang (LKKAuto) <bryanang@lkkauto.com>
Sent: Tuesday, 1 October, 2019 5:44 PM
To: Julie Mangubat <julie.m@budgetdirect.com.sg>
Cc: Admin-D (LKKAuto) <admin-d@lkkauto.com>; SUR <sur@lkkauto.com>; Claims <claims@budgetdirect.com.sg>
Subject: RE: ARRANGE SURVEY FOR VEHICLE SLM4329R DOA: 29/9/2019 POLICY NO. P10149825R00 || Claim ref: C10004143/JM

Dear Julie

Have inspected the insured vehicle earlier today.

Interior compartment observed to be completely burnt to char. The engine compartment sustained less severe fire damage. No modification found fitted on the insured vehicle.

Photos posted in STOMP showed fire engulfing the interior compartment rather than its engine compartment. Basing on the burnt pattern, it would appear to me that the fire had originated at the left centre of the insured vehicle. When I checked the underside at the left centre area, I found some burnt

string like material stuck to the underside. The same area at the right side of the insured vehicle did not have similar type of material.

I am hence of the opinion that the fire to the insured vehicle was likely due to external factor where the insured vehicle may have gone over some combustible type of object, which got heated up when came into contact with hot surface part of the insured vehicle and/or had created frictional heat through resistance against the road surface when the insured vehicle was moving. This led to the eventual ignition of fire.

MV of insured vehicle will be reverted to you by my colleagues. Meanwhile for your further instruction on whether a technical report is required.

Best Regards,

Bryan Ang

LKK Auto Consultants Pte Ltd

phone: 6256-3561 | email: bryanang@lkkauto.com | fax: 6741-4108

Blk 51, Paya Ubi Industrial Park, Ubi Avenue 1, #02-25 | S(408933)

From: Julie Mangubat <julie.m@budgetdirect.com.sg>

Sent: Tuesday, 1 October 2019 11:59 AM

To: Bryan Ang (LKKAuto) <bryanang@lkkauto.com>

Cc: Admin-D (LKKAuto) <admin-d@lkkauto.com>; SUR <sur@lkkauto.com>; Claims <claims@budgetdirect.com.sg>

Subject: FW: ARRANGE SURVEY FOR VEHICLE SLM4329R DOA: 29/9/2019 POLICY NO. P10149825R00 || Claim ref: C10004143/JM

Hi Brian

As spoken we wish to appoint LKK to do OD survey for this case and provide us with your comments when doing the survey on where the fire started and how it caught fire.

Thank you,
-Julie

From: Eileen Chua <ahlimmc@singnet.com.sg>

Sent: Tuesday, 1 October, 2019 11:43 AM

To: Claims <claims@budgetdirect.com.sg>

Cc: Julie Mangubat <julie.m@budgetdirect.com.sg>

Subject: ARRANGE SURVEY FOR VEHICLE SLM4329R DOA: 29/9/2019 POLICY NO. P10149825R00

Hi Claim Team,

Please kindly arrange survey. Car is in our work (Tow in) Caught Fire case.

Best Regards,

Eileen Chua

Ah Lim Motor Company

No. 10 Ang Mo Kio Ind. Park 2A

#01-09 AMK Autopoint S(568047)

Tel: 64831244 Fax: 64836170

This email is sent by Auto & General (SEA) Services Pte. Limited or a related body corporate (Auto & General) and is for the intended addressee. The views expressed in this email and attachments (email) reflect the views of the stated author but may not reflect views of Auto & General. This email is confidential and subject to copyright. It may

be privileged. If you are not the intended addressee, confidentiality and privilege have not been waived and any use, interference with, or disclosure of this email is unauthorised.

This email is sent by Auto & General (SEA) Services Pte. Limited or a related body corporate (Auto & General) and is for the intended addressee. The views expressed in this email and attachments (email) reflect the views of the stated author but may not reflect views of Auto & General. This email is confidential and subject to copyright. It may be privileged. If you are not the intended addressee, confidentiality and privilege have not been waived and any use, interference with, or disclosure of this email is unauthorised.

Veron Chen (LKKAuto)

From: Julie Mangubat <julie.m@budgetdirect.com.sg>
Sent: Wednesday, 2 October 2019 4:10 PM
To: Veron Chen (LKKAuto); Bryan Ang (LKKAuto)
Cc: Claims; SUR
Subject: RE: ARRANGE SURVEY FOR VEHICLE SLM4329R DOA: 29/9/2019 POLICY NO. P10149825R00 || Claim ref: C10004143/JM

Hi Veron

Thank you for your email on even date.
Policy excess is \$0.00

Hold authorization, as this is a total loss and pending incident driver's driver's license.

Thank you,
-Julie

From: Veron Chen (LKKAuto) <veronchen@lkkauto.com>
Sent: Wednesday, 2 October, 2019 1:48 PM
To: Julie Mangubat <julie.m@budgetdirect.com.sg>; Bryan Ang (LKKAuto) <bryanang@lkkauto.com>
Cc: Claims <claims@budgetdirect.com.sg>; SUR <sur@lkkauto.com>
Subject: RE: ARRANGE SURVEY FOR VEHICLE SLM4329R DOA: 29/9/2019 POLICY NO. P10149825R00 || Claim ref: C10004143/JM

Dear Julie,

Enclosed preliminary revised of vehicle SLM 4329R
Date of survey: 1/10/2019

We have Not authorise repair.

Kindly advised policy excess.

Best Regards,

Veron Chen | Case Handler

LKK Auto Consultants Pte Ltd

Phone: 6256-3561 | email :sur@lkkauto.com | fax: 6256-4315

Blk 51, Paya Ubi Industrial Park, Ubi Avenue 1, #02-25 | S(408933)

From: Julie Mangubat <julie.m@budgetdirect.com.sg>
Sent: Wednesday, 2 October 2019 8:29 AM
To: Bryan Ang (LKKAuto) <bryanang@lkkauto.com>
Cc: Admin-D (LKKAuto) <admin-d@lkkauto.com>; SUR <sur@lkkauto.com>; Claims <claims@budgetdirect.com.sg>
Subject: RE: ARRANGE SURVEY FOR VEHICLE SLM4329R DOA: 29/9/2019 POLICY NO. P10149825R00 || Claim ref: C10004143/JM

Hi Bryan

Thank you for your email dated 01 October 2019.

I will discuss with management on this technical report and we shall also await for the OD survey report to be submitted to us.

Thank you,
-Julie

From: Bryan Ang (LKKAuto) <bryanang@lkkauto.com>
Sent: Tuesday, 1 October, 2019 5:44 PM
To: Julie Mangubat <julie.m@budgetdirect.com.sg>
Cc: Admin-D (LKKAuto) <admin-d@lkkauto.com>; SUR <sur@lkkauto.com>; Claims <claims@budgetdirect.com.sg>
Subject: RE: ARRANGE SURVEY FOR VEHICLE SLM4329R DOA: 29/9/2019 POLICY NO. P10149825R00 || Claim ref: C10004143/JM

Dear Julie

Have inspected the insured vehicle earlier today.

Interior compartment observed to be completely burnt to char. The engine compartment sustained less severe fire damage. No modification found fitted on the insured vehicle.

Photos posted in STOMP showed fire engulfing the interior compartment rather than its engine compartment. Basing on the burnt pattern, it would appear to me that the fire had originated at the left centre of the insured vehicle. When I checked the underside at the left centre area, I found some burnt string like material stuck to the underside. The same area at the right side of the insured vehicle did not have similar type of material.

I am hence of the opinion that the fire to the insured vehicle was likely due to external factor where the insured vehicle may have gone over some combustible type of object, which got heated up when came into contact with hot surface part of the insured vehicle and/or had created frictional heat through resistance against the road surface when the insured vehicle was moving. This led to the eventual ignition of fire.

MV of insured vehicle will be reverted to you by my colleagues. Meanwhile for your further instruction on whether a technical report is required.

Best Regards,
Bryan Ang
LKK Auto Consultants Pte Ltd
phone: 6256-3561 | email: bryanang@lkkauto.com | fax: 6741-4108
Blk 51, Paya Ubi Industrial Park, Ubi Avenue 1, #02-25 | S(408933)

From: Julie Mangubat <julie.m@budgetdirect.com.sg>
Sent: Tuesday, 1 October 2019 11:59 AM
To: Bryan Ang (LKKAuto) <bryanang@lkkauto.com>
Cc: Admin-D (LKKAuto) <admin-d@lkkauto.com>; SUR <sur@lkkauto.com>; Claims <claims@budgetdirect.com.sg>
Subject: FW: ARRANGE SURVEY FOR VEHICLE SLM4329R DOA: 29/9/2019 POLICY NO. P10149825R00 || Claim ref: C10004143/JM

Hi Brian

As spoken we wish to appoint LKK to do OD survey for this case and provide us with your comments when doing the survey on where the fire started and how it caught fire.

Thank you,
-Julie

From: Eileen Chua <ahlimmc@singnet.com.sg>

Sent: Tuesday, 1 October, 2019 11:43 AM

To: Claims <claims@budgetdirect.com.sg>

Cc: Julie Mangubat <julie.m@budgetdirect.com.sg>

Subject: ARRANGE SURVEY FOR VEHICLE SLM4329R DOA: 29/9/2019 POLICY NO. P10149825R00

Hi Claim Team,

Please kindly arrange survey. Car is in our work (Tow in) Caught Fire case.

Best Regards,

Eileen Chua

Ah Lim Motor Company

No. 10 Ang Mo Kio Ind. Park 2A

#01-09 AMK Autopoint S(568047)

Tel: 64831244 Fax: 64836170

This email is sent by Auto & General (SEA) Services Pte. Limited or a related body corporate (Auto & General) and is for the intended addressee. The views expressed in this email and attachments (email) reflect the views of the stated author but may not reflect views of Auto & General. This email is confidential and subject to copyright. It may be privileged. If you are not the intended addressee, confidentiality and privilege have not been waived and any use, interference with, or disclosure of this email is unauthorised.

This email is sent by Auto & General (SEA) Services Pte. Limited or a related body corporate (Auto & General) and is for the intended addressee. The views expressed in this email and attachments (email) reflect the views of the stated author but may not reflect views of Auto & General. This email is confidential and subject to copyright. It may be privileged. If you are not the intended addressee, confidentiality and privilege have not been waived and any use, interference with, or disclosure of this email is unauthorised.

This email is sent by Auto & General (SEA) Services Pte. Limited or a related body corporate (Auto & General) and is for the intended addressee. The views expressed in this email and attachments (email) reflect the views of the stated author but may not reflect views of Auto & General. This email is confidential and subject to copyright. It may be privileged. If you are not the intended addressee, confidentiality and privilege have not been waived and any use, interference with, or disclosure of this email is unauthorised.

Veron Chen (LKKAUTO)

From: Veron Chen (LKKAUTO)
Sent: Wednesday, 2 October 2019 1:48 PM
To: Julie Mangubat; Bryan Ang (LKKAUTO)
Cc: Claims; SUR
Subject: RE: ARRANGE SURVEY FOR VEHICLE SLM4329R DOA: 29/9/2019 POLICY NO. P10149825R00 || Claim ref: C10004143/JM
Attachments: SLM 4329R PRELI ADVISED.pdf

Dear Julie,

Enclosed preliminary revised of vehicle SLM 4329R
Date of survey: 1/10/2019

We have Not authorise repair.

Kindly advised policy excess.

Best Regards,

Veron Chen | Case Handler

LKK Auto Consultants Pte Ltd

Phone: 6256-3561 | email :sur@lkkauto.com | fax: 6256-4315

Blk 51, Paya Ubi Industrial Park, Ubi Avenue 1, #02-25 | S(408933)

From: Julie Mangubat <julie.m@budgetdirect.com.sg>
Sent: Wednesday, 2 October 2019 8:29 AM
To: Bryan Ang (LKKAUTO) <bryanang@lkkauto.com>
Cc: Admin-D (LKKAUTO) <admin-d@lkkauto.com>; SUR <sur@lkkauto.com>; Claims <claims@budgetdirect.com.sg>
Subject: RE: ARRANGE SURVEY FOR VEHICLE SLM4329R DOA: 29/9/2019 POLICY NO. P10149825R00 || Claim ref: C10004143/JM

Hi Bryan

Thank you for your email dated 01 October 2019.

I will discuss with management on this technical report and we shall also await for the OD survey report to be submitted to us.

Thank you,
-Julie

From: Bryan Ang (LKKAUTO) <bryanang@lkkauto.com>
Sent: Tuesday, 1 October, 2019 5:44 PM
To: Julie Mangubat <julie.m@budgetdirect.com.sg>
Cc: Admin-D (LKKAUTO) <admin-d@lkkauto.com>; SUR <sur@lkkauto.com>; Claims <claims@budgetdirect.com.sg>
Subject: RE: ARRANGE SURVEY FOR VEHICLE SLM4329R DOA: 29/9/2019 POLICY NO. P10149825R00 || Claim ref: C10004143/JM

Dear Julie

Have inspected the insured vehicle earlier today.

Interior compartment observed to be completely burnt to char. The engine compartment sustained less severe fire damage. No modification found fitted on the insured vehicle.

Photos posted in STOMP showed fire engulfing the interior compartment rather than its engine compartment. Basing on the burnt pattern, it would appear to me that the fire had originated at the left centre of the insured vehicle. When I checked the underside at the left centre area, I found some burnt string like material stuck to the underside. The same area at the right side of the insured vehicle did not have similar type of material.

I am hence of the opinion that the fire to the insured vehicle was likely due to external factor where the insured vehicle may have gone over some combustible type of object, which got heated up when came into contact with hot surface part of the insured vehicle and/or had created frictional heat through resistance against the road surface when the insured vehicle was moving. This led to the eventual ignition of fire.

MV of insured vehicle will be reverted to you by my colleagues. Meanwhile for your further instruction on whether a technical report is required.

Best Regards,

Bryan Ang

LKK Auto Consultants Pte Ltd

phone: 6256-3561 | email: bryanang@lkkauto.com | fax: 6741-4108

Blk 51, Paya Ubi Industrial Park, Ubi Avenue 1, #02-25 | S(408933)

From: Julie Mangubat <julie.m@budgetdirect.com.sg>

Sent: Tuesday, 1 October 2019 11:59 AM

To: Bryan Ang (LKKAuto) <bryanang@lkkauto.com>

Cc: Admin-D (LKKAuto) <admin-d@lkkauto.com>; SUR <sur@lkkauto.com>; Claims <claims@budgetdirect.com.sg>

Subject: FW: ARRANGE SURVEY FOR VEHICLE SLM4329R DOA: 29/9/2019 POLICY NO. P10149825R00 || Claim ref: C10004143/JM

Hi Brian

As spoken we wish to appoint LKK to do OD survey for this case and provide us with your comments when doing the survey on where the fire started and how it caught fire.

Thank you,
-Julie

From: Eileen Chua <ahlimmc@singnet.com.sg>

Sent: Tuesday, 1 October, 2019 11:43 AM

To: Claims <claims@budgetdirect.com.sg>

Cc: Julie Mangubat <julie.m@budgetdirect.com.sg>

Subject: ARRANGE SURVEY FOR VEHICLE SLM4329R DOA: 29/9/2019 POLICY NO. P10149825R00

Hi Claim Team,

Please kindly arrange survey. Car is in our work (Tow in) Caught Fire case.

Best Regards,
Eileen Chua
Ah Lim Motor Company
No. 10 Ang Mo Kio Ind. Park 2A
#01-09 AMK Autopoint S(568047)
Tel: 64831244 Fax: 64836170

This email is sent by Auto & General (SEA) Services Pte. Limited or a related body corporate (Auto & General) and is for the intended addressee. The views expressed in this email and attachments (email) reflect the views of the stated author but may not reflect views of Auto & General. This email is confidential and subject to copyright. It may be privileged. If you are not the intended addressee, confidentiality and privilege have not been waived and any use, interference with, or disclosure of this email is unauthorised.

This email is sent by Auto & General (SEA) Services Pte. Limited or a related body corporate (Auto & General) and is for the intended addressee. The views expressed in this email and attachments (email) reflect the views of the stated author but may not reflect views of Auto & General. This email is confidential and subject to copyright. It may be privileged. If you are not the intended addressee, confidentiality and privilege have not been waived and any use, interference with, or disclosure of this email is unauthorised.



Auto
Consultants
Pte Ltd

Company Registration No. 199607198R

51 UBI AVE 1, #02-25 PAYA UBI INDUSTRIAL PARK, SINGAPORE 408933 TEL : (065) 62563561 FAX : (065) 62564315

Your ref: C10004143/JM

Our ref: CS/AGI19017324/Dvd3

DATE: 2/10/2019

The Motor Claims Department
AUTO & GENERAL INSURANCE (S) PL
(BUDGET DIRECT INSURANCE)

Dear Sir,

PRELIMINARY ADVICE OF VEHICLE NO. SLM 4329R

We thank you for your instruction on 1/10/2019

Please be informed that we had conducted the inspection of the above mentioned vehicle on 1/10/2019 at the premises of M/s AH LIM MOTOR COMPANY and have the following to report:-

Workshop Estimate Amount	:S\$ TOTAL LOSS
Revised Estimate Amount	:S\$ TOTAL LOSS
"Check" Items Amount	:S\$
Market Value	:S\$63,000.00
LTA Reimbursement Value	:S\$40,659.00
Nett Value	:S\$22,341.00

Description of Damage:
The vehicle caught fire.

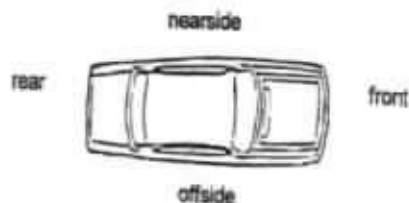

Comments/Present Status:
Damages Consistent
Repair Cost Not Economical

Yours faithfully,

Bryan Ang
Motor Surveyor / Investigator

Veron Chen (LKKAUTO)

From: Julie Mangubat <julie.m@budgetdirect.com.sg>
Sent: Wednesday, 2 October 2019 8:29 AM
To: Bryan Ang (LKKAUTO)
Cc: Admin-D (LKKAUTO); SUR; Claims
Subject: RE: ARRANGE SURVEY FOR VEHICLE SLM4329R DOA: 29/9/2019 POLICY NO. P10149825R00 || Claim ref: C10004143/JM

Hi Bryan

Thank you for your email dated 01 October 2019.

I will discuss with management on this technical report and we shall also await for the OD survey report to be submitted to us.

Thank you,
-Julie

From: Bryan Ang (LKKAUTO) <bryanang@lkkauto.com>
Sent: Tuesday, 1 October, 2019 5:44 PM
To: Julie Mangubat <julie.m@budgetdirect.com.sg>
Cc: Admin-D (LKKAUTO) <admin-d@lkkauto.com>; SUR <sur@lkkauto.com>; Claims <claims@budgetdirect.com.sg>
Subject: RE: ARRANGE SURVEY FOR VEHICLE SLM4329R DOA: 29/9/2019 POLICY NO. P10149825R00 || Claim ref: C10004143/JM

Dear Julie

Have inspected the insured vehicle earlier today.

Interior compartment observed to be completely burnt to char. The engine compartment sustained less severe fire damage. No modification found fitted on the insured vehicle.

Photos posted in STOMP showed fire engulfing the interior compartment rather than its engine compartment. Basing on the burnt pattern, it would appear to me that the fire had originated at the left centre of the insured vehicle. When I checked the underside at the left centre area, I found some burnt string like material stuck to the underside. The same area at the right side of the insured vehicle did not have similar type of material.

I am hence of the opinion that the fire to the insured vehicle was likely due to external factor where the insured vehicle may have gone over some combustible type of object, which got heated up when came into contact with hot surface part of the insured vehicle and/or had created frictional heat through resistance against the road surface when the insured vehicle was moving. This led to the eventual ignition of fire.

MV of insured vehicle will be reverted to you by my colleagues. Meanwhile for your further instruction on whether a technical report is required.

Best Regards,
Bryan Ang
LKK Auto Consultants Pte Ltd
phone: 6256-3561 | email: bryanang@lkkauto.com | fax: 6741-4108
Blk 51, Paya Ubi Industrial Park, Ubi Avenue 1, #02-25 | S(408933)

From: Julie Mangubat <julie.m@budgetdirect.com.sg>
Sent: Tuesday, 1 October 2019 11:59 AM

To: Bryan Ang (LKKAuto) <bryanang@lkkauto.com>

Cc: Admin-D (LKKAuto) <admin-d@lkkauto.com>; SUR <sur@lkkauto.com>; Claims <claims@budgetdirect.com.sg>

Subject: FW: ARRANGE SURVEY FOR VEHICLE SLM4329R DOA: 29/9/2019 POLICY NO. P10149825R00 || Claim ref: C10004143/JM

Hi Brian

As spoken we wish to appoint LKK to do OD survey for this case and provide us with your comments when doing the survey on where the fire started and how it caught fire.

Thank you,
-Julie

From: Eileen Chua <ahlimmc@singnet.com.sg>

Sent: Tuesday, 1 October, 2019 11:43 AM

To: Claims <claims@budgetdirect.com.sg>

Cc: Julie Mangubat <julie.m@budgetdirect.com.sg>

Subject: ARRANGE SURVEY FOR VEHICLE SLM4329R DOA: 29/9/2019 POLICY NO. P10149825R00

Hi Claim Team,

Please kindly arrange survey. Car is in our work (Tow in) Caught Fire case.

Best Regards,

Eileen Chua

Ah Lim Motor Company

No. 10 Ang Mo Kio Ind. Park 2A

#01-09 AMK Autopoint S(568047)

Tel: 64831244 Fax: 64836170

This email is sent by Auto & General (SEA) Services Pte. Limited or a related body corporate (Auto & General) and is for the intended addressee. The views expressed in this email and attachments (email) reflect the views of the stated author but may not reflect views of Auto & General. This email is confidential and subject to copyright. It may be privileged. If you are not the intended addressee, confidentiality and privilege have not been waived and any use, interference with, or disclosure of this email is unauthorised.

This email is sent by Auto & General (SEA) Services Pte. Limited or a related body corporate (Auto & General) and is for the intended addressee. The views expressed in this email and attachments (email) reflect the views of the stated author but may not reflect views of Auto & General. This email is confidential and subject to copyright. It may be privileged. If you are not the intended addressee, confidentiality and privilege have not been waived and any use, interference with, or disclosure of this email is unauthorised.

Nivitha (LKK Auto)

From: Julie Mangubat <julie.m@budgetdirect.com.sg>
Sent: Tuesday, 1 October 2019 11:59 AM
To: Bryan Ang (LKKAuto)
Cc: Admin-D (LKKAuto); sur@lkkauto.com; Claims
Subject: FW: ARRANGE SURVEY FOR VEHICLE SLM4329R DOA: 29/9/2019 POLICY NO. P10149825R00 || Claim ref: C10004143/JM
Attachments: Sketch plan.pdf; Photos.pdf

Hi Brian

As spoken we wish to appoint LKK to do OD survey for this case and provide us with your comments when doing the survey on where the fire started and how it caught fire.

Thank you,
-Julie

From: Eileen Chua <ahlimmc@singnet.com.sg>
Sent: Tuesday, 1 October, 2019 11:43 AM
To: Claims <claims@budgetdirect.com.sg>
Cc: Julie Mangubat <julie.m@budgetdirect.com.sg>
Subject: ARRANGE SURVEY FOR VEHICLE SLM4329R DOA: 29/9/2019 POLICY NO. P10149825R00

Hi Claim Team,

Please kindly arrange survey. Car is in our work (Tow in) Caught Fire case.

Best Regards,
Eileen Chua
Ah Lim Motor Company
No. 10 Ang Mo Kio Ind. Park 2A
#01-09 AMK Autopoint S(568047)
Tel: 64831244 Fax: 64836170

This email is sent by Auto & General (SEA) Services Pte. Limited or a related body corporate (Auto & General) and is for the intended addressee. The views expressed in this email and attachments (email) reflect the views of the stated author but may not reflect views of Auto & General. This email is confidential and subject to copyright. It may be privileged. If you are not the intended addressee, confidentiality and privilege have not been waived and any use, interference with, or disclosure of this email is unauthorised.

Nivitha (LKK Auto)

From: Bryan Ang (LKKAuto) <bryanang@lkkauto.com>
Sent: Tuesday, 1 October 2019 5:44 PM
To: Julie Mangubat
Cc: Admin-D (LKKAuto); SUR; Claims
Subject: RE: ARRANGE SURVEY FOR VEHICLE SLM4329R DOA: 29/9/2019 POLICY NO. P10149825R00 || Claim ref: C10004143/JM

Dear Julie

Have inspected the insured vehicle earlier today.

Interior compartment observed to be completely burnt to char. The engine compartment sustained less severe fire damage. No modification found fitted on the insured vehicle.

Photos posted in STOMP showed fire engulfing the interior compartment rather than its engine compartment. Basing on the burnt pattern, it would appear to me that the fire had originated at the left centre of the insured vehicle. When I checked the underside at the left centre area, I found some burnt string like material stuck to the underside. The same area at the right side of the insured vehicle did not have similar type of material.

I am hence of the opinion that the fire to the insured vehicle was likely due to external factor where the insured vehicle may have gone over some combustible type of object, which got heated up when came into contact with hot surface part of the insured vehicle and/or had created frictional heat through resistance against the road surface when the insured vehicle was moving. This led to the eventual ignition of fire.

MV of insured vehicle will be reverted to you by my colleagues. Meanwhile for your further instruction on whether a technical report is required.

Best Regards,

Bryan Ang

LKK Auto Consultants Pte Ltd

phone: 6256-3561 | email: bryanang@lkkauto.com | fax: 6741-4108

Blk 51, Paya Ubi Industrial Park, Ubi Avenue 1, #02-25 | S(408933)

From: Julie Mangubat <julie.m@budgetdirect.com.sg>
Sent: Tuesday, 1 October 2019 11:59 AM
To: Bryan Ang (LKKAuto) <bryanang@lkkauto.com>
Cc: Admin-D (LKKAuto) <admin-d@lkkauto.com>; SUR <sur@lkkauto.com>; Claims <claims@budgetdirect.com.sg>
Subject: FW: ARRANGE SURVEY FOR VEHICLE SLM4329R DOA: 29/9/2019 POLICY NO. P10149825R00 || Claim ref: C10004143/JM

Hi Brian

As spoken we wish to appoint LKK to do OD survey for this case and provide us with your comments when doing the survey on where the fire started and how it caught fire.

Thank you,
-Julie

From: Eileen Chua <ahlimmc@singnet.com.sg>
Sent: Tuesday, 1 October, 2019 11:43 AM
To: Claims <claims@budgetdirect.com.sg>

> Back to OneMotoring

Enquire PARF/COE Rebate for Registered Vehicle

Vehicle Owner Particulars	
Owner ID Type:	Singapore NRIC
Owner ID:	396G
Vehicle Details	
Vehicle No.:	SLM4329R
Vehicle to be Exported:	No
Intended Deregistration Date:	02 Oct 2019
Vehicle Make:	JAGUAR
Vehicle Model:	X-TYPE 2.0SE
Primary Colour:	Grey
Manufacturing Year:	2007
Engine No.:	563801427YC
Chassis No.:	SAJAG51N08YJ29636
Maximum Power Output:	114.6 kW (153 bhp)
Open Market Value:	\$36,936.00
Original Registration Date:	25 Oct 2007
First Registration Date:	25 Oct 2007
Transfer Count:	1
Actual ARF Paid:	\$40,630.00
Intended PARF Rebate Details	
PARF Eligibility:	Forfeited
PARF Eligibility Expiry Date:	-
PARF Rebate Amount:	\$0.00
Intended COE Rebate Details	
COE Expiry Date:	24 Oct 2027
COE Category:	E - Open Category
COE Period(Years):	10
PQP Paid:	\$50,451.00
COE Rebate Amount:	\$40,659.00
Total Rebate Amount:	\$40,659.00

The information contained herein is correct as at 02 Oct 2019

OK

> Back to OneMotoring

Mr. V. \$76,000

Enquire PARF/COE Rebate for Registered Vehicle

Vehicle Owner Particulars

Owner ID Type: Singapore NRIC
Owner ID: 396G

Vehicle Details

Vehicle No.: SLM4329R
Vehicle to be Exported: Yes
Intended Deregistration Date: 30 Sep 2019
Vehicle Make: JAGUAR
Vehicle Model: X-TYPE 2.0SE
Primary Colour: Grey
Manufacturing Year: 2007
Engine No.: 563801427YC
Chassis No.: SAJAG51N08YJ29636
Maximum Power Output: 114.6 kW (153 bhp)
Open Market Value: \$36,936.00
Original Registration Date: 25 Oct 2007
First Registration Date: 25 Oct 2007
Transfer Count: 1
Actual ARF Paid: \$40,630.00

Intended PARF Rebate Details

PARF Eligibility: Forfeited
PARF Eligibility Expiry Date: -
PARF Rebate Amount: \$0.00

Intended COE Rebate Details

COE Expiry Date: 24 Oct 2027
COE Category: E - Open Category
COE Period(Years): 10
PQP Paid: \$50,451.00
COE Rebate Amount: \$40,686.00
Total Rebate Amount: \$40,686.00

20,315

The information contained herein is correct as at 30 Sep 2019

D.O.A. 29/9/2019 OK Bal: 8 yrs 0.83 mth

yearly depreciation
= \$7800

70,766

Motor Vehicles (Third-Party Risks And Compensation) Act (Chapter 189) (Republic of Singapore), Motor Vehicles (Third-Party Risks And Compensation) Rules, 1996 Edition (Republic of Singapore), Road Transport Act, 1987 (Malaysia), Motor Vehicles (Third-Party Risks) Rules, 1959 (Malaysia) or any Amendment, Act or Acts passed in substitution thereof.

Certificate Number P10149825R00 (Comprehensive / Named Driver Plan)

- | | | |
|--|---|---------------------|
| 1) Vehicle Registration Number | : | SLM4329R |
| Chassis Number | : | - |
| 2) Effective Date / Time of Commencement of Insurance for the Purpose of the Act | : | 12/04/2019 (00:00) |
| 3) Date / Time of Expiry of Insurance | : | 11/04/2020 (23:59) |
| 4) Excess (i) Policy | : | S\$ 0.00 |
| (ii) Windscreen | : | S\$ 100.00 |
| 5) Policyholder | : | Hee Gau Yoong Kenny |

6) Persons or Classes of Persons Entitled to Drive*

Drivers named as a Main / Named Driver in this Certificate of Insurance only.

Provided that the person driving is permitted in accordance with the licensing or other laws or regulations to drive the Motor Vehicle or has been so permitted and is not disqualified by order of a Court of Law or by any reason of any enactment or regulation in that behalf from driving the Motor Vehicle. And provided further that the Motor Vehicle is registered under the Road Traffic Act and its registration under the Road Traffic Act has not been cancelled at the time of accident or loss. Please refer to the Product Disclosure Document for full terms and conditions.

Main Driver / Date of Birth : Hee Gau Yoong Kenny (02/03/1984)

Named Driver(s) / Date of Birth : Liu Xiaohong (10/01/1980)
Liu Guozhi (22/12/1970)

7) Limitation as to use*

Use only for social, domestic and pleasure purposes. The Policy does not cover use for hire or reward, tuition or driving tests, racing, pace-making, reliability trials, speed-testing or the carriage of goods other than samples in connection with any trade or business or use for any purpose in connection with the Motor Trade.

* Limitations rendered inoperative by Section 8 of the Motor Vehicles (Third-Party Risks and Compensation) Act (Chapter 189) and Section 95 of the Road Transport Act, 1987 (Malaysia), are not to be included under these headings.

8) Finance Company : NA

I / We hereby certify that the policy to which this Certificate relates is issued in accordance with the provisions of the Motor Vehicles (Third-Party Risks and Compensation) Act (Chapter 189) and Part IV of the Road Transport Act, 1987 (Malaysia) or any Amendment, Act or Acts passed in substitution thereof.

Issued in Singapore on
02/04/2019

Auto & General Insurance (Singapore) Pte. Limited
Trading as Budget Direct Insurance



Simon Birch

Your Policy Summary, Certificate of Insurance, Policy Schedule and Product Disclosure Document will form an insurance contract with us for your policy. Do let us know straightaway if any of the details shown here need to be amended.

Period of Insurance

Policy Number : P10149825R00 Policy Issued On : 02/04/2019
Policy Start Date : 12/04/2019 (00:00) Policy End Date : 11/04/2020 (23:59)

Cover

Type of Cover : Comprehensive / Named Driver Plan
Optional Cover(s) : Please refer to Policy Summary for any optional cover(s) selected.

Excess (All excess amounts are subject to GST, if applicable)

Policy : S\$ 0.00

Additional Excess (All excess amounts are subject to GST, if applicable)

Windscreen : S\$ 100.00
Named Driver below 25 years old : S\$ 500.00
Named Driver with less than 2 years' valid driving licence : S\$ 500.00

Premiums

Gross Premium : S\$ 933.94
7% GST : S\$ 65.37
Total Premium Payable : S\$ 999.31

Policyholder

Name : Hee Gau Yoong Kenny
Address : 430D Fernvale Link #20-243 Fernvale Ridge Singapore 794430
Email Address : kenny.hee@outlook.com
Mobile Number : 97514488

Main Driver

Name : Hee Gau Yoong Kenny
Date of Birth : 02/03/1984
Gender / Marital Status : Male / Married
Occupation : Management: (Civil Servant/ Private sector)
Certificate of Merit : Yes
Licence Held For : More than 5 years
No. of Claims/Accidents (Last 3 Yrs) : 0 At-Fault and 0 Not At-Fault

Vehicle Insured

Vehicle Registration Number : SLM4329R
Chassis Number : -
Make & Model : Jaguar X-Type 2.0
Vehicle Colour : Grey
Year of First Registration : 2007
Sum Insured : Market Value
Off-Peak Car : No
NCD : 50%
Vehicle Usage : Private and Commuting
Modifications Declared : Yes, Solar Film

Driver Plan

Named Driver Plan. Only drivers named as a Main / Named Driver in the policy will be covered. The Excess amount(s) described above may apply, in accordance with the Product Disclosure Document.

Named Driver(s)

Driver(s)	Date of Birth	Licence Held For	No. of Claims/Accidents (Last 3 Years)	
			At-Fault	Not At-Fault
Liu Xiaohong	10/01/1980	More than 5 years	0	0
Liu Guozhi	22/12/1970	More than 5 years	0	0

SINGAPORE ACCIDENT STATEMENT

IMPORTANT NOTICE

1. Please report correctly the details of the accident to speed up the claims process.
2. This Form must be completed by the Policyholder and/or the Authorised Driver.
3. Information provided must be as truthful and accurate as possible. Any wilful misrepresentation or withholding of material facts may allow insurance companies to repudiate policy liability.
4. The issue and acceptance of this Form by insurance companies is not an admission of policy liability on the part of the insurance companies.
5. Any false reporting may be referred to the Police for investigation.
6. This report will be forwarded by the insurers of the GIA Records Management Centre established by the General Insurance Association of Singapore (GIA) for archiving and that copies of this report will, for a fee, be made available upon application by interested parties.
7. By the lodgement of this report to the insurers, you hereby consent to the archiving of this report at the centre and to copies of the report being made available aforesaid.

ACCIDENT STATEMENT

Date Of Report 30/09/2019 11:47
 Date Of Accident 29/09/2019 14:20
 Exact Location Of Accident CTE TOWARDS YISHUN
 Country/State of Loss SINGAPORE

DETAILS OF OWN VEHICLE

Vehicle Registration Number SLM4329R
Insured/Policyholder
 Name Of Registered Owner HEE GAU YOONG KENNY
 NRIC No S8406396G
 Email Address KENNY.HEE@OUTLOOK.COM
 Mobile Phone No (LOCAL) +65-97514488
 Alternative Phone No OTHERS-97589288

Vehicle Particulars

Manufacturer JAGUAR
 Model X-TYPE 2.0SE
 Exact Purpose for which vehicle was being used at time of accident PRIVATE USE

Are you claiming under your own insurance policy for repair to your vehicle? YES

If No, Please state action to be taken

Vehicle Category PRIVATE CAR

Insurance Company

Name of Insurance Company AUTO & GENERAL INSURANCE (SINGAPORE) PTE. LIMITED.
 Type Of Coverage COMPREHENSIVE
 Fleet Policy NO
 Policy Number P10149825R00
 Cover Note Number 12/04/2019 - 11/04/2020

Driver

Name of Driver LIU GUOZHI
 NRIC No S7060049H
 Date Of Birth 22/12/1970
 Occupation INDOOR
 Date Of Driving Pass 20/07/1999
 Driving Experience 20 YEARS AND 2 MONTHS
 Gender MALE
 Mobile Number (LOCAL) +65-97589288
 Fax Number
 Contact Number
 Email Address LIUGUOZHI@GMAIL.COM

Address BLK 820 YISHUN STREET 81 #12-652
 Postcode 760820
 Was driver an employee of the Insured's Company NO
 If No, Relationship of the Driver with the Insured OTHER - BROTHER-IN-LAW
 Vehicle Registration Number of Driver's Own Vehicle -
 -
 -
 Insurance Company of Driver's Own Vehicle -
 -
 -

General Information of the Accident

Type Of Accident FIRE, EXPLOSION OR LIGHTNING
 Weather Conditions CLEAR
 Road Surface DRY

Other Information

Was any foreign vehicle involved in this accident? NO
 Number of vehicles (including own vehicle) involved in the accident 1
 Was any body injured in the Accident? NO
 Was any injured conveyed to hospital by ambulance? NO
 Was any other material or property damaged? NO
 I have been approached by unknown person(s) soliciting/offering accident claims assistance. NO
 Number of Passengers (Including Driver) 1

Details of Police Action

Was the accident reported to the police? NO
 If Yes, Please state which Police Station
 Was notice of intended Prosecution given? NO
 If Yes, against whom?

Circumstances of Accident

REFER TO THE ATTACHED SKETCH PLAN BY DRIVER.

Attachment(s)

Are accident photos available for attachment? YES
 Was there any video captured by Car Camera? YES
 Remarks/ Reasons: VIDEO CANNOT RETRIEVE
 Was there any audio recorded? NO

Sketch Plan Pg. 1

Date of accident: 29 Sept. 2019 Time: 2:20 PM Location: CTE toward Yishun
 My Vehicle A: SLM4329R Vehicle B: — Vehicle C: —
 SKETCH PLAN

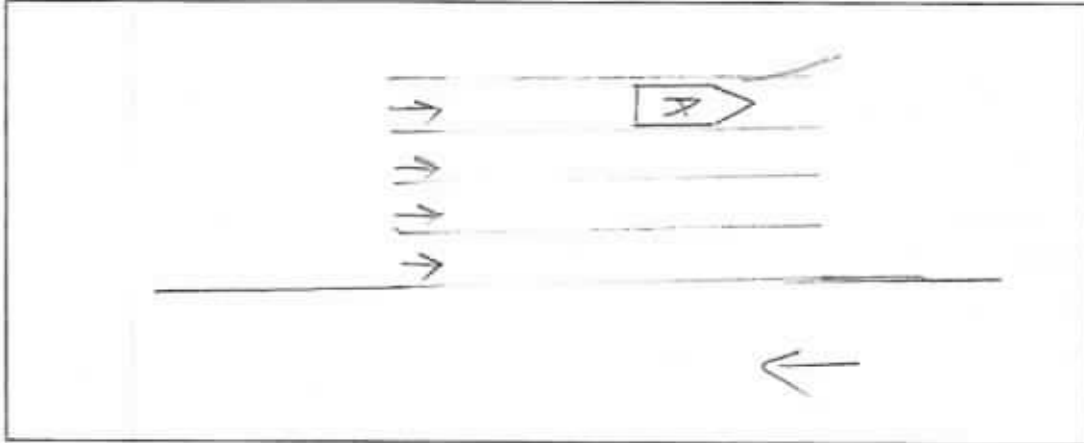

DESCRIBE CIRCUMSTANCES OF THE ACCIDENT

I went to work at Jalan Bukit Merah Road and Left office around 2pm. On my way back home (Yishun) When I drove on CTE, other car driver tried to horn and tell me something. I didnot realize what happened until the 2nd car driver horned and opened his window to tell me that fire on my car / tyre. Then I realized smoke out of my left ^{side} car window. I quickly move my car to the most left lane, and park it and ran out of car. I could not manage to bring my ~~left~~ laptop and wallet out. After SCDF arrived and put off the fire. the car and my laptop, wallet together with all other belongings were all burnt. My IC, driving license and all bank cards were burnt as well.

☒ Claim OD/TP at Ah Lim Motor ☐ Claim OD/TP at other workshop ☐ Reporting Only

Remarks: Please forward a copy of my efile accident report to:

My workshop :

Email address :

& myself :

Email address :

Note: Please take note that your insurer have 14 days timeframe for you to submit own damage claim under you own policy. Kindly check with your own insurer for more information.

DECLARATION

I/We declare the foregoing particulars are true in every respect.

Policyholder's Signature
Date & Time:

Driver's Signature
(If driver is not the policyholder)
Date & Time:

Reporting Centre Personnel's Signature
Name:
NRIC/FIN No.:



AH LIM MOTOR COMPANY

SKETCH PLAN

IMPORTANT NOTICE

1. Please report correctly the details of the accident to speed up the claims process.
2. This Form must be completed by the Policyholder and/or the Authorised Driver.
3. Information provided must be as truthful and accurate as possible. Any wilful misrepresentation or withholding of material facts may allow insurance companies to repudiate policy liability.
4. The issue and acceptance of this Form by insurance companies is not an admission of policy liability on the part of the insurance companies.
5. Any false reporting may be referred to the Police for investigation.
6. The report will be forwarded by the insurers of the GIA Records Management Centre established by the General Insurance Association of Singapore (GIA) for archiving and that copies of this report will for a fee be made available upon application by interested parties.
7. By the lodgment of this report to the insurers, you hereby consent to the archiving of this report at the centre and to copies of the report being made available aforesaid.

8. Consent under the Personal Data Protection Act (PDPA)

I understand, acknowledge, agree and consent that:

- (a) My insurer, my workshop and the General Insurance Association of Singapore ("GIA") may/are permitted to collect, use, disclose and/or process my personal data/personal information set out in this [form] and any other personal information provided by me or possessed by my insurer (collectively the "Personal Information") and disclose and transfer such Personal Information to all insurer(s) who have insured vehicle(s) involved in this accident (all insurer(s) who have insured vehicle(s) involved in this accident shall be collectively referred to as the "Insurers"), the insurers' lawyers/law firms, the Monetary Authority of Singapore and any relevant government agency/authority (such as the police), for the purpose(s) of:
 - (i) processing, handling and/or dealing with my claims including the settlement of the claims and any necessary investigations relating to the claims;
 - (ii) investigating the accident and/or my claims;
 - (iii) carrying out and/or dealing with my instructions or responding to any enquiries by me;
 - (iv) administering my claims (including the mailing of correspondence, statements, invoices, reports or notices to me, which could involve disclosure of certain personal data about me to bring about delivery of the same as well as on the external cover of envelopes/mail packages); and/or
 - (v) complying with applicable law in administering, processing, handling and/or dealing with my claims.(collectively the "Purposes")
- (b) all insurer(s) who have insured vehicle(s) involved in this accident and the insurers' lawyers/law firms, may/are permitted to collect, use, disclose and/or process my Personal Information for one or more of the above Purposes; and
- (c) my Personal Information may/can be disclosed by any of the Insurers and/or GIA to their third party service providers or agents(including their lawyers/law firms), which may be sited outside of Singapore, for one or more of the above Purposes.
- (d) my Personal Information will also be collected and used to compile claims history for the purpose of fraud detection, investigation and management in present and all future claims.
- (e) the information so collected under (d) above may be shared / disclosed:
 - (i) to all insurers and/or any other third parties that assist in evaluating, investigating, controlling or managing fraud, regulators, law enforcement and government agencies as reasonably required for the purposes stated, or
 - (ii) for complying with requirements under any regulations, laws or court orders.

Policyholder's Signature
Date & Time:

Driver's Signature
(If driver is not the policyholder)
Date & Time:

Reporting Centre Personnel's Signature
Name:
NRIC/FIN No.:

SURVEYOR COPY

AH LIM MOTOR COMPANY

NO 10, ANG MO KIO INDUSTRIAL PARK 2A
#01-09 AMK AUTOPOINT SINGAPORE 568047
TEL: 6483 1244 FAX: 64836170
GST REG NO: M9-000773-A

Your Ref:

Date: 01/10/2019

Our Ref: VEHICLE NO. SLM4329R
MODEL: JAGUAR X-TYPE 2.0SE

M/S Auto & General Insurance (Singapore) Pte. Limited
190 Clemenceau Ave, #03-01
Singapore Shopping Centre
Singapore 239924

**ATTENTION: MOTOR CLAIMS DEPARTMENT
OWN DAMAGE**

Dear Sirs

LKK Auto Consultants hence notify the Repairer of the following:

- To resurvey before/after spray painting
- To display damaged part(s) during resurvey
- Parts prices are subject to confirmation
- Third party survey is on a "Without Prejudice" basis
- No illegal modification(s) is allowed
- Supplementary item(s) must be resurveyed and is subject to final approval from Insurance Company

Acknowledged by Repairer

Signature:

Date:

Accident involving Your Insured Vehicle No SLM4329R accident on 29/09/2019

We refer to the above matter.

Vehicle sustained extensive damage (Caught Fire) & car was registered in 25 Oct 2007 & COE Expiry date 24 Oct 2027.

We are not putting up the estimate. kindly arrange for survey soonest possible.

Thank You.
Yours faithfully,

Eileen Chua
Ah Lim Motor Company

01/10/2019 @ 1400m

Not Authorised

Total loss.

Excess TBA.

Yan

AH LIM MOTOR COMPANY

LKK Auto



Your Ref : C10004143/JM

Date: 04th Oct 2019

Our Ref : CS/AGI19017324/Dvd3e2

M/s Auto & General Insurance (Singapore) Pte Ltd
(Budget Direct Insurance)
190 Clemenceau Avenue #03-01
Singapore Shopping Centre
Singapore 239924
(The Motor Claims Department)

Dear Sirs/Madam,

**AUTOMOBILE INSPECTION REPORT OF ACCIDENT VEHICLE SLM 4329R
ACCIDENT ON 29/09/2019**

Instruction was received to inspect the vehicle Reg. No. SLM 4329R. The inspection was conducted on 01/10/2019 at the premises of Ah Lim Motor Company, No 10, Ang Mo Kio Industrial Park 2A, #01-09 AMK Autopoint, Singapore 568047.

The following vehicle information was recorded:

Registration Number	: SLM 4329R
Make/Model	: Jaguar X-TYPE 2.0SE
Year of Registration	: 2007
Body Colour	: Grey
Chassis Number	: SAJAG51N08YJ29636
Engine Capacity	: 2099 cc
Speedometer Reading	: Not Available

The vehicle caught fire. (Details see photographs enclosed)

In view of this, we are of the opinion that it would be **uneconomical** to proceed with the repairs due to extensive repair cost and recommend it to be written off as **"Total Loss"**.

Market Value	S\$	63,000.00(est)
Less: LTA Reimbursement Value (RV)	(S\$	40,659.00)
Nett Liability	S\$	<u>22,341.00</u>

Vehicle Inspected By:



ANG BRYAN TANI

Automotive Assessor / Investigator



K.K.LAU

*MSc(Eng M), B Eng(Hons), Peng(UK),
MASME(USA), B Bus(Aust), MBA(UK),
IEng(UK), MIIIE(mech), MInstAEE, MFIEA,
MIRTE, MIMI, MSAE, MCIARD, AM, NIJAAR(USA),
AM CATARI(CAN), M. MATA(USA), M. MdATA(USA),
Licensed Appraiser*

DISCLAIMER OF LIABILITY TO THIRD PARTIES:- This Report is made solely for the use and benefit of the Client named on the front page of this Report. No liability or responsibility whatsoever, in contract or tort, is accepted to any third party who may rely on the Report wholly or in part. Any third party acting or relying on this Report, in whole or in part, does so at his or her own risk.