

SINGAPORE ACCIDENT STATEMENT

IMPORTANT NOTICE

1. Please report correctly the details of the accident to speed up the claims process.
2. This Form must be completed by the Policyholder and/or the Authorised Driver.
3. Information provided must be as truthful and accurate as possible. Any wilful misrepresentation or withholding of material facts may allow insurance companies to repudiate policy liability.
4. The issue and acceptance of this Form by insurance companies is not an admission of policy liability on the part of the insurance companies.
5. **Any false reporting may be referred to the Police for investigation.**
6. This report will be forwarded by the insurers of the GIA Records Management Centre established by the General Insurance Association of Singapore (GIA) for archiving and that copies of this report will, for a fee, be made available upon application by interested parties.
7. By the lodgement of this report to the insurers, you hereby consent to the archiving of this report at the centre and to copies of the report being made available aforesaid.

ACCIDENT STATEMENT

Date Of Report	02/10/2019 10:52
Date Of Accident	02/10/2019 07:20
Exact Location Of Accident	TG RHU RD INFRT ENTRANCE OF THE LINE CONDO
Country/State of Loss	SINGAPORE

DETAILS OF OWN VEHICLE

Vehicle Registration Number	SJU1749M
Insured/Policyholder	
Name Of Registered Owner	MR TEOH HOCK MIN
NRIC No	S7069591Z
Email Address	NOEMAIL
Mobile Phone No	(LOCAL) +65-91076726
Alternative Phone No	OFFICE-91076726

Vehicle Particulars

Manufacturer	NISSAN
Model	LATIO
Exact Purpose for which vehicle was being used at time of accident	PRIVATE USE
Are you claiming under your own insurance policy for repair to your vehicle?	NO
If No, Please state action to be taken	THIRD PARTY
Vehicle Category	PRIVATE CAR

Insurance Company

Name of Insurance Company	CHINA TAIPING INSURANCE (SINGAPORE) PTE. LTD.
Type Of Coverage	COMPREHENSIVE
Fleet Policy	NO
Policy Number	DMPCSN3069811800
Cover Note Number	

Driver

Name of Driver	MR TEOH HOCK MIN
NRIC No	S7069591Z
Date Of Birth	07/03/1970
Occupation	OUTDOOR
Date Of Driving Pass	30/08/1995
Driving Experience	24 YEARS AND 1 MONTH
Gender	MALE
Mobile Number	(LOCAL) +65-91076726
Fax Number	
Contact Number	OFFICE-91076726
Email Address	NOEMAIL

Address	77 TAMPINES AVE 1 #07-10
Postcode	529782
Was driver an employee of the Insured's Company	NO
If No, Relationship of the Driver with the Insured	OWNER
Vehicle Registration Number of Driver's Own Vehicle	-
	-
	-
Insurance Company of Driver's Own Vehicle	-
	-
	-

General Information of the Accident

Type Of Accident	COLLISION - MAJOR/MINOR RD
Weather Conditions	CLEAR
Road Surface	DRY

Other Information

Was any foreign vehicle involved in this accident?	NO
Number of vehicles (including own vehicle) involved in the accident	2
Was any body injured in the Accident?	NO
Was any injured conveyed to hospital by ambulance?	
Was any other material or property damaged?	YES
I have been approached by unknown person(s) soliciting/offering accident claims assistance.	NO
Number of Passengers (Including Driver)	1

Details of Police Action

Was the accident reported to the police?	YES
If Yes, Please state which Police Station	
Police Station Name	TAMPINES N.P.C
Police Station Address	ROAD: TAMPINES N.P.C , POSTCODE: 529682 , COUNTRY: SINGAPORE
Police Station Contact	TEL NO: - FAX NO:
Was notice of intended Prosecution given?	NO
If Yes, against whom?	

Circumstances of Accident

REFER TO POLICE REPORT.

Attachment(s)

Are accident photos available for attachment?	YES
Was there any video captured by Car Camera?	NO
Was there any audio recorded?	NO

DETAILS OF OTHER VEHICLE PROPERTY 1

Vehicle Registration Number	SLQ1342A
Vehicle Make/Model/Colour	
Details Of Properties	
Vehicle Category	PRIVATE CAR
Name of Driver	GOH TIONG ENG
NRIC/Passport Number	S6976690J
Contact Number	97856143
Address	
Postcode	
Insurance Company Name	
Nature Of Damage	

No. Of Passenger (Including Driver)

Accident Sketch Plan

SKETCH PLAN

IMPORTANT NOTICE

1. Please report correctly the details of the accident to speed up the claims process.
2. This Form must be completed by the Policyholder and/or the Authorised Driver.
3. Information provided must be as truthful and accurate as possible. Any wilful misrepresentation or withholding of material facts may allow insurance companies to repudiate policy liability.
4. The issue and acceptance of this Form by insurance companies is not an admission of policy liability on the part of the insurance companies.
5. Any false reporting may be referred to the Police for investigation.
6. The report will be forwarded by the insurers of the GIA Records Management Centre established by the General Insurance Association of Singapore (GIA) for archiving and that copies of this report will for a fee be made available upon application by interested parties.
7. By the lodgment of this report to the insurers, you hereby consent to the archiving of this report at the centre and to copies of the report being made available aforesaid.
8. **Consent under the Personal Data Protection Act (PDPA)**

I understand, acknowledge, agree and consent that:

- (a) My insurer, my workshop and the General Insurance Association of Singapore ("GIA") may/are permitted to collect, use, disclose and/or process my personal data/personal information set out in this (form) and any other personal information provided by me or possessed by my insurer (collectively the "Personal Information") and disclose and transfer such Personal Information to all insurer(s) who have insured vehicle(s) involved in this accident (all insurer(s) who have insured vehicle(s) involved in this accident shall be collectively referred to as the "Insurers"), the Insurers' lawyers/law firms, the Monetary Authority of Singapore and any relevant government agency/authority (such as the police), for the purpose(s) of:
 - (i) processing, handling and/or dealing with my claims including the settlement of the claims and any necessary investigations relating to the claims;
 - (ii) investigating the accident and/or my claims;
 - (iii) carrying out and/or dealing with my instructions or responding to any enquiries by me;
 - (iv) administering my claims (including the mailing of correspondence, statements, invoices, reports or notices to me, which could involve disclosure of certain personal data about me to bring about delivery of the same as well as on the external cover of envelopes/mail packages); and/or
 - (v) complying with applicable law in administering, processing, handling and/or dealing with my claims.(collectively the "Purposes")
- (b) all insurer(s) who have insured vehicle(s) involved in this accident and the Insurers' lawyers/law firms, may/are permitted to collect, use, disclose and/or process my Personal Information for one or more of the above Purposes; and
- (c) my Personal Information may/can be disclosed by any of the Insurers and/or GIA to their third party service providers or agents(including their lawyers/law firms), which may be sited outside of Singapore, for one or more of the above Purposes.
- (d) my Personal Information will also be collected and used to compile claims history for the purpose of fraud detection, investigation and management in present and all future claims.
- (e) the information so collected under (d) above may be shared / disclosed:
 - (i) to all insurers and/or any other third parties that assist in evaluating, investigating, controlling or managing fraud, regulators, law enforcement and government agencies as reasonably required for the purposes stated, or
 - (ii) for complying with requirements under any regulations, laws or court orders.



Policyholder's Signature
Date & Time:

Driver's Signature
(If driver is not the policyholder)
Date & Time:



Reporting Centre Personnel's Signature
Name:
NRIC/FIN No.:

Accident Sketch Plan

SKETCH PLAN

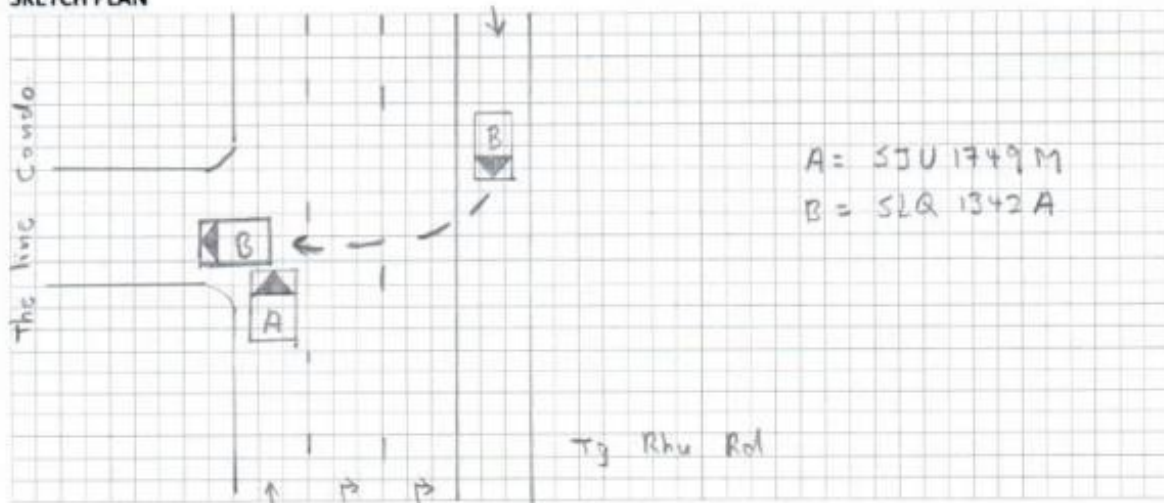

DESCRIBE CIRCUMSTANCES OF THE ACCIDENT

Refer to Police Report

DECLARATION

I/We declare the foregoing particulars are true in every respect.

Policyholder's Signature _____

Date & Time:

Driver's Signature

(If driver is not the policyholder)

Date & Time:

Reporting Centre Personnel's Signature

Name:

NRIC/FIN No.:

POLICE REPORT

CONFIDENTIAL

NOTICE OF REPORTING

ANNEX E

This is to confirm that **TEOH HOCK HIN**, NRIC/FIN: **S7069591Z**, HP: **91076726** has reported to the Police a non-injury traffic accident which occurred at **TANJONG RHU ROAD NEAR TO THE LINE AT TANJUNG RHU CONDO** on **02/10/2019** at **0720HRS** involving the following vehicles:

- a) SLQ1342A
- b) SJU1749M (complt)

On the 02/10/2019 at around 0720hrs, I was driving my vehicle SJU1749M from Tanjong Rhu road and I was coming out from Dunman high school to go back to Tanjong Rhu Road going towards The Line@Tanjong Rhu condo direction. It is a two lanes two-way direction road. Upon nearing to the condo, there was a vehicle SLQ1342A from the opposite lane (at The waterside condo direction) then wanted to turn right in to the The Line@Tanjong Rhu condo and did not slow down and abruptly drove into the lane while I was approaching and I am unable to stop in time and thus collided on to the rear left of its vehicle. There is no in-car camera inside my vehicle. No one was injured and no government property is involved. Thus, we had agreed to settle this through individual insurance.

The particulars of the driver is one Goh Tiong Eng, S6976690J, HP: 97856143.

2. If this accident was reported to the Police within 24 hours of its occurrence, then he/she has complied with Sec 84(2) of the Road Traffic Act, Cap276.

Rank/Name of Issuing Officer: SGT LAM XUE TING

Date: 02/10/2019 Time: 1000HRS

S/D Ref: ESD 32 dated 02/10/2019

Police Post / Unit: Tampines NPC

Original - to be issued to complainant
Duplicate - to be submitted to Traffic Police

Tampines NPC
No. 6 Tampines Avenue
Singapore 529682
Tel: 1800-5871999

CONFIDENTIAL

Version as of 15 Sep 2000

Accident Photo



Accident Photo



Accident Photo



Accident Photo



Accident Photo



Accident Photo



Accident Photo



NISSAN MOTOR CO., LTD. JAPAN
型式 24462
TYPE 11Z0125
CHASSIS NO. JN15AAC11E744-
10
B20
4R13
COLOR GUARDCON
775-
ENGINE MOTOR
TRANS AXLE
TRANS CL
ミシシシ
マックス
日産自動車株式会社

Accident Photo

