

ASS. REC. BY:

REF:

TMI/ CC3/TMI 19017314/KSF3N2

Kenneth

## ASSIGNMENT

From:

Date:

Estimated Cost:

OD/TP/WS/TP RES/OD RES/EVA/INV/MV

To inspect Vehicle No:

at Workshop m/s

of

Insured:

Policy No.

Claims No.

Sum Insured:

Excess:

(Client's Record)

Make of Veh:

(Policy Condition)

Remark: The veh had commenced its repair at the time of inspection.

Bal. or Market Value:

IDAC Accident Rpt:

Consistent? : Yes or No

GIA / PR Seen:

Consistent? : Yes or No

Est. Repairs:

days

Res.: Yes or No

Lum Sum:

1.31 %

3 Val: Yes or No

CA / REV / REP. / 24 HRS

Date:

Person Contacted:

Vehicle: IN / OUT

Veh No:

S140 5385R Yr Regn: 01.19

Type: M.Car / M.Cycle / Bus / Van / Lorry / Taxi / Prime Mover /

Truck / Trailer or

Make:

Toy Prous c.c. 1798

Colour:

M. White/Red A/C: Insured / Std / NI / NA

Sp. Reading

90575 T/Radio: Insured / Std / NI / NA

Eng/No:

C/No:

JTDK B3FU 903078922

Gen. Cond: Good / Fair / Poor / Burnt

Steering: Inorder / Jammed / Leaked / Burnt or

Brake: Inorder / Jammed / Leaked / Burnt or

Modl: Nil / S/Rlm / STD / Rlm or

Tyre Size:

F: Giti 195/65R15

R: GY

BS / DUN / EXNOVA / GY / FS / LIZA / MIC / OHTSU / PIR / SUMI /

TOYO / YOKO or

Front

R/Bal.

9

mm

Rear

R/Bal.

7

mm

L/Bal.

9

mm

L/Bal.

7

mm

D.O.A.

29/9/19

D.O.I.

1/10/19

Survey held at

Des. of Damages: Frt / Rear / O/S / N/S / U/C / Rooftop or

FR N/S

The U/C / Chassis frame / Body Structure affected due to collision.

Date / Time

Action / Instruction

1

File pass to

4842.65

85046.15 V. Sumit

SHD 5385R - CC3/TMI 19007710 / KSF3N2

NOA-28/4/2019

SLJ 4623 U -

RECEIVED 1 NOV 2019

C\$ 26,392.08

Red - 84%

Data/Time, File Pass to?

11/11/19

1)

Data/Time, File Return to?

2)



: Prel. Report



: Final Report

Days Of Repair: 2-5

Resurvey No. of Trip: 1

Survey Fee:

Transportation:

250

1)

F. &amp; P.

Others

Add Fee:



: Site Insp (\$



: Interview (\$



: Tech Invs (\$



: Weekend (\$

TOTAL

261

Report Format:

Lump Sum / I.B. (\$

5,046.15 P/P

## Shirley Hiew (LKK Auto)

---

**From:** Ng Wai Yin <waiyin.ng@transcab.com.sg>  
**Sent:** Monday, 11 November 2019 11:35 am  
**To:** Shirley Hiew (LKK Auto)  
**Cc:** SUR  
**Subject:** RE: TCS REF: AAD1909-248--Accident involving SHD 5385R & SLJ 4422U on 29/09/2019

Hi Shirley

Amount confirmed \$ 5,046.15 (before GST).

Thank You  
Best Regards,  
**Ng Wai Yin**  
Finance Department  
TEL: 6603 1265 Ext.308

**\*\*\* Please be reminded that all claims correspondence to be send to [claims@transcab.com.sg](mailto:claims@transcab.com.sg)**

TRANS-CAB SERVICES PTE LTD  
No. 2 Ang Mo Kio Street 63  
Singapore 569111  
Tel: 6287 6666 Fax: 6287 7764

---

**From:** Shirley Hiew (LKK Auto) [mailto:ShirleyHiew@lkkauto.com]  
**Sent:** Monday, 11 November, 2019 8:55 AM  
**To:** Ng Wai Yin <waiyin.ng@transcab.com.sg>  
**Cc:** SUR <sur@lkkauto.com>  
**Subject:** RE: TCS REF: AAD1909-248--Accident involving SHD 5385R & SLJ 4422U on 29/09/2019

Dear Wai Yin,

Please re-confirm final fig \$ 5,046.15 @ 2.5 days of repairs before GST.

Thank you.

Best Regards,

Shirley Hiew | Case Handler

**LKK Auto Consultants Pte Ltd**

Phone: 6256-3561 | email: [Sur@lkkauto.com](mailto:Sur@lkkauto.com) | fax: 6256-4315  
Blk 51, Paya Ubi Industrial Park, Ubi Avenue 1, #02-25 | S(408933)

**DIRECT SURVEY INSPECTION ON WORKSHOP -TRANS-CAB AUTO SERVICES PTE LTD, DOA:29/9/2019, SHD 5385R (TP VEHICLE), SLJ 4422U (OI VEHICLE)**

Shirley Hiew (LKK Auto)

Wed 2/10/2019 3:55 PM

To: motorclaims@tokiomarine.com.sg <motorclaims@tokiomarine.com.sg>

Cc: SUR <sur@lkkauto.com>

📎 3 attachments (1 MB)

TP GIA REPORT.pdf; ESTIMATE.pdf; PRELI ADVISE - SHD 5385R.pdf;

Dear Sir/Madam,

Please be informed that we had inspected the vehicle SHD 5385R at M/s: TRANS-CAB AUTO SERVICES PTE LTD, NO.2 ANG MO KIO ST 63 SINGAPORE 569111 on 01/10/2019

Enclosed herewith a copy of TP's GIA report,estimated cost of repair and preliminary revised.

Kindly create claim in merimen for our necessary action.

Thank you.

Best Regards,

Shirley Hiew | Case Handler

**LKK Auto Consultants Pte Ltd**

Phone: 6256-3561 | email: [sur@lkkauto.com](mailto:sur@lkkauto.com) | fax: 6256-4315

Blk 51, Paya Ubi Industrial Park, Ubi Avenue 1, #02-25 | S(408933)

> Back to OneMotoring

### Enquire PARF/COE Rebate for Registered Vehicle

Vehicle Owner Particulars	
Owner ID Type:	Company
Owner ID:	878K
Vehicle Details	
Vehicle No.:	SHD5385R
Vehicle to be Exported:	Yes
Intended Deregistration Date:	30 Sep 2019
Vehicle Make:	TOYOTA
Vehicle Model:	PRIUS SDR HATCHBACK (AUTO)
Primary Colour:	Red
Manufacturing Year:	2018
Engine No.:	2ZR2B96580
Chassis No.:	JTDKB3FU903078922
Maximum Power Output:	90.0 kW (120 bhp)
Open Market Value:	\$26,605.00
Original Registration Date:	11 Jan 2019
First Registration Date:	11 Jan 2019
Transfer Count:	0
Actual ARF Paid:	\$14,247.00
Intended PARF Rebate Details	
PARF Eligibility:	Yes
PARF Eligibility Expiry Date:	10 Jan 2027
PARF Rebate Amount:	\$10,685.00
Intended COE Rebate Details	
COE Expiry Date:	10 Jan 2027
COE Category:	A - Car up to 1600cc & 97kW (130bhp)
COE Period(Years):	8
PQP Paid:	\$20,838.00
COE Rebate Amount:	\$16,670.00
<b>Total Rebate Amount:</b>	<b>\$27,355.00</b>
Message	
Please note that the 8-year COE for this vehicle cannot be further renewed. The vehicle must be de-registered upon COE expiry or when the vehicle reaches its statutory lifespan (if applicable), whichever is earlier.	

The information contained herein is correct as at 30 Sep 2019

OK

## SINGAPORE ACCIDENT STATEMENT

### IMPORTANT NOTICE

1. Please report correctly the details of the accident to speed up the claims process.
2. This Form must be completed by the Policyholder and/or the Authorised Driver.
3. Information provided must be as truthful and accurate as possible. Any willful misrepresentation or withholding of material facts may allow insurance companies to repudiate policy liability.
4. The issue and acceptance of this Form by insurance companies is not an admission of policy liability on the part of the insurance companies.
5. Any false reporting may be referred to the Police for investigation.
6. This report will be forwarded by the insurers of the GIA Records Management Centre established by the General Insurance Association of Singapore (GIA) for archiving and that copies of this report will, for a fee, be made available upon application by interested parties.
7. By the lodgement of this report to the insurers, you hereby consent to the archiving of this report at the centre and to copies of the report being made available aforesaid.

### ACCIDENT STATEMENT

Date Of Report	30/09/2019 11:00
Date Of Accident	29/09/2019 12:30
Exact Location Of Accident	RESORT WORLD SENTOSA CASINO DRIVEWAY
Country/State of Loss	SINGAPORE

### DETAILS OF OWN VEHICLE

Vehicle Registration Number	SHD5385R
<b>Insured/Policyholder</b>	
Name Of Registered Owner	TRANS-CAB SERVICES PTE LTD
Co Reg No	200303878K
Email Address	CLAIMS@TRANSCAB.COM.SG
Mobile Phone No	
Alternative Phone No	OFFICE-62876666

### Vehicle Particulars

Manufacturer	TOYOTA
Model	PRIUS-1.8 HYBRID CVT (A)
Exact Purpose for which vehicle was being used at time of accident	HIRE AND REWARD
Are you claiming under your own insurance policy for repair to your vehicle?	NO
If No, Please state action to be taken	THIRD PARTY
Vehicle Category	TAXI

### Insurance Company

Name of Insurance Company	AXA INSURANCE PTE LTD
Type Of Coverage	THIRD PARTY
Fleet Policy	YES
Policy Number	VFX/P1680520
Cover Note Number	

### Driver

Name of Driver	KEE TIEN TECK
NRIC No	S8135845A
Date Of Birth	26/10/1981
Occupation	OUTDOOR
Date Of Driving Pass	10/08/2011
Driving Experience	8 YEARS AND 1 MONTH
Gender	MALE
Mobile Number	(LOCAL) +65-87267507
Fax Number	
Contact Number	
Email Address	NOEMAIL

Address	BLK 676A YISHUN RING ROAD #02-1910
Postcode	761676
Was driver an employee of the Insured's Company	NO
If No, Relationship of the Driver with the Insured	OTHER - HIRER
Vehicle Registration Number of Driver's Own Vehicle	-
	-
	-
Insurance Company of Driver's Own Vehicle	-
	-
	-

#### General Information of the Accident

Type Of Accident	COLLISION - MAJOR/MINOR RD
Weather Conditions	CLEAR
Road Surface	DRY

#### Other Information

Was any foreign vehicle involved in this accident?	NO
Number of vehicles (including own vehicle) involved in the accident	2
Was any body injured in the Accident?	YES
Was any injured conveyed to hospital by ambulance?	NO
Was any other material or property damaged?	YES
I have been approached by unknown person(s) soliciting/offering accident claims assistance.	NO
Number of Passengers (Including Driver)	1

#### Details of Police Action

Was the accident reported to the police?	NO
If Yes, Please state which Police Station	
Was notice of intended Prosecution given?	NO
If Yes, against whom?	

#### Circumstances of Accident

ON 29/09/2019 AT ABOUT 1230HRS, I WAS TRAVELLING STRAIGHT ALONG THE DRIVE WAY AT RESORT WORLD SENTOSA. SUDDENLY VEHICLE B(SLJ4422U) CAME OUT OF THE DRIVEWAY OF RWS CASINO AND COLLIDED ONTO THE FRONT PORTION OF MY TAXI.

#### Attachment(s)

Are accident photos available for attachment?	YES
Was there any video captured by Car Camera?	YES
Remarks/ Reasons:	FILE SIZE TOO LARGE
Was there any audio recorded?	NO

#### DETAILS OF OTHER VEHICLE PROPERTY 1

Vehicle Registration Number	SLJ4422U
Vehicle Make/Model/Colour	
Details Of Properties	
Vehicle Category	PRIVATE CAR
Name of Driver	
NRIC/Passport Number	
Contact Number	
Address	
Postcode	
Insurance Company Name	
Nature Of Damage	

No. Of Passenger (Including Driver)

**DETAILS OF INJURED PERSON 1**

Name KEE TIEN TECK

Approximate Age

Injuries Sustain

Injured person in which vehicle? SHD5385R

Were seat belts worn? YES

Was this injured conveyed to hospital by ambulance? NO

Address

Postcode

**SKETCH PLAN**

**IMPORTANT NOTICE**

1. Please report correctly the details of the accident to speed up the claims process.
2. This Form must be completed by the Policyholder and/or the Authorised Driver.
3. Information provided must be as truthful and accurate as possible. Any wilful misrepresentation or withholding of material facts may allow insurance companies to repudiate policy liability.
4. The issue and acceptance of this Form by insurance companies is not an admission of policy liability on the part of the insurance companies.
5. Any false reporting may be referred to the Police for investigation.
6. The report will be forwarded by the insurers of the GIA Records Management Centre established by the General Insurance Association of Singapore (GIA) for archiving and that copies of this report will for a fee be made available upon application by interested parties.
7. By the lodgment of this report to the insurers, you hereby consent to the archiving of this report at the centre and to copies of the report being made available aforesaid.
8. **Consent under the Personal Data Protection Act (PDPA)**

I understand, acknowledge, agree and consent that:

- (a) My insurer, my workshop and the General Insurance Association of Singapore ("GIA") may/are permitted to collect, use, disclose and/or process my personal data/personal information set out in this [form] and any other personal information provided by me or possessed by my insurer (collectively the "Personal Information") and disclose and transfer such Personal Information to all insurer(s) who have insured vehicle(s) involved in this accident (all insurer(s) who have insured vehicle(s) involved in this accident shall be collectively referred to as the "Insurers"), the Insurers' lawyers/law firms, the Monetary Authority of Singapore and any relevant government agency/authority (such as the police), for the purpose(s) of:
  - (i) processing, handling and/or dealing with my claims including the settlement of the claims and any necessary investigations relating to the claims;
  - (ii) investigating the accident and/or my claims;
  - (iii) carrying out and/or dealing with my instructions or responding to any enquiries by me;
  - (iv) administering my claims (including the mailing of correspondence, statements, invoices, reports or notices to me, which could involve disclosure of certain personal data about me to bring about delivery of the same as well as on the external cover of envelopes/mail packages); and/or
  - (v) complying with applicable law in administering, processing, handling and/or dealing with my claims (collectively the "Purposes")
- (b) all insurer(s) who have insured vehicle(s) involved in this accident and the Insurers' lawyers/law firms, may/are permitted to collect, use, disclose and/or process my Personal Information for one or more of the above Purposes; and
- (c) my Personal Information may/can be disclosed by any of the Insurers and/or GIA to their third party service providers or agents (including their lawyers/law firms), which may be sited outside of Singapore, for one or more of the above Purposes.
- (d) my Personal Information will also be collected and used to compile claims history for the purpose of fraud detection, investigation and management in present and all future claims.
- (e) the Information so collected under (d) above may be shared / disclosed:
  - (i) to all insurers and/or any other third parties that assist in evaluating, investigating, controlling or managing fraud, regulators, law enforcement and government agencies as reasonably required for the purposes stated, or
  - (ii) for complying with requirements under any regulations, laws or court orders.

Policyholder's Signature  
Date & Time:

  
Driver's Signature  
(If driver is not the policyholder)  
Date & Time:

  
Reporting Centre Personnel's Signature  
Name:  
NRIC/FIN No.:



## Sketch Plan #2 Pg. 1

### SKETCH PLAN

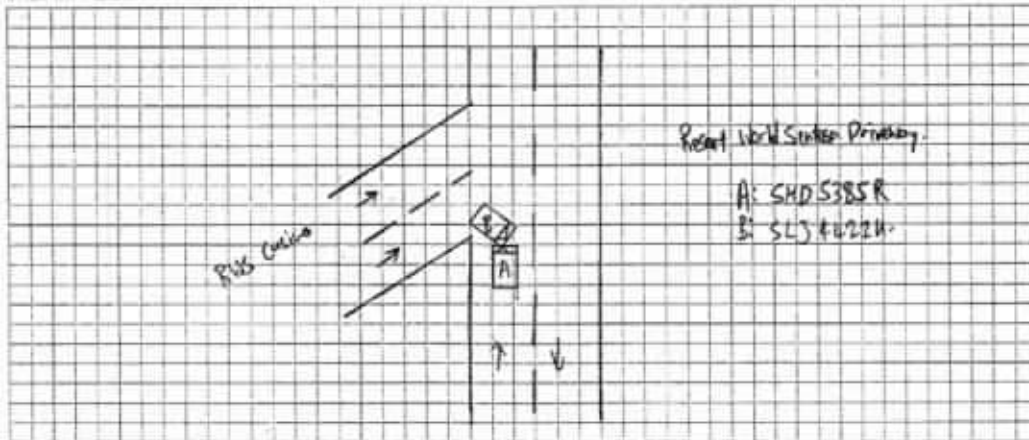

DESCRIBE CIRCUMSTANCES OF THE ACCIDENT

Refer to GSA Report.

## DECLARATION

I/We declare the foregoing particulars are true in every respect.

Policyholder's Signature \_\_\_\_\_  
Date & Time: \_\_\_\_\_

Driver's Signature  
(If driver is not the policyholder)  
Date & Time:

Reporting Centre Personnel's Signature  
Name:  
NRIC/FIN No.:

**Trans-cab Auto Services Pte Ltd**

No. 2 Ang Mo Kio Street 63 Singapore 569111

Tel No. : 6287 6666 Fax No. : 6257 1330

CO./GST Reg. No. 201019626G

**SHD 5385R****AAD1909-248**

*Not Authored*  
*Presurvey By paint*  
*8 5046-15 ✓*  
*4843-65*

Vehicle No.:

Chassis No.:

Vehicle Make:

01 OCT 2019

Vehicle Model:

Date of Accident :

Third Party Insurer :

Date of Registration :

**SHD 5385R**

JTDKB3FU903078922

TOYOTA

PRIUS

29.9.19

**TOKIO MARINE**

11/1/2019

		PART	LIST
1	1	FRONT BUMPER	\$ CM 516.00 ✓
2	1	BRACKET, FRONT BUMPER EXTENSION MOUNTING	\$ S 103.40 X
3	1	REINFORCEMENT, FRONT BUMPER	\$ R 716.60 X
4	1	REINFORCEMENT, FRONT BUMPER, NO.2	\$ R 246.10 X
5	1	COVER, FRONT BUMPER HOLE, LH	\$ S 29.30 X
6	1	ABSORBER, FRONT BUMPER, LOWER	\$ S 132.70 X
7	1	ABSORBER, FRONT BUMPER ENERGY	\$ S 79.60 X
8	1	FRONT BUMPER SIDE RETAINER LH	\$ D 80.10 ✓
9	1	COVER SUB-ASSY, ENGINE, NO.1	\$ S 472.40 X
10	1	COVER SUB-ASSY, ENGINE UNDER, NO.2	\$ S 241.90 X
11	1	EXTENSION, FRONT BUMPER, RH	\$ R 120.10 X
12	1	EXTENSION, FRONT BUMPER, LH	\$ R 120.10 X
13	1	FRONT LED LAMP (LOWER) LH	\$ CM 951.40 —
14	1	FRONT HEADLAMP LH	\$ mgm 2,637.60 —
15	1	COMPUTER SUB-ASSY, HEADLAMP, LH NO.1	\$ S 960.50 X
16	1	MOTOR, HEADLAMP LEVELING, LH	\$ S 487.50 X
17	1	FRONT FENDER LH	\$ B 977.80 ✓
18	1	EXTENSION, FRONT FENDER, LH	\$ R 49.80 X
19	1	COVER SUB-ASSY, FRONT PILLAR, UPR LH	\$ S 100.40 X
20	1	LINER, FRONT FENDER, LH	\$ CM 206.70 —
21	1	FRONT FENDER EMBLEM LH	\$ R 54.60 ✓
22	1	SEAL, FENDER APRON MUDGUARD, LH	\$ S 51.90 X
23	1	PROTECTOR, FRONT FENDER SIDE PANEL, LH	\$ R 93.90 X
24	1	GRILLE SUB-ASSY, RADIATOR	\$ S 346.00 X
25	1	GRILLE, RADIATOR, LOWER NO.1	\$ S 170.10 X
26	1	APRON SUB-ASSY, FRONT FENDER, LH	\$ R 979.40 X
27	1	FRONT BONNET	\$ R 983.10 X

**Trans-cab Auto Services Pte Ltd**

AAD1909-248

No. 2 Ang Mo Kio Street 63 Singapore 569111

Tel No. : 6287 6666 Fax No. : 6257 1330

CO./GST Reg. No. 201019626G

SHD 5385R

28	1	INSULATOR, HOOD	\$	S <sub>h</sub>	410.90	}	X
29	1	HINGE ASSY, HOOD, LH	\$	n	58.90		
30	1	SHAFT ASSY, FRONT DRIVE, LH	\$	n	1,352.50		
31	1	ARM SUB-ASSY, FRONT SUSPENSION, LOWER NO.1 LH	\$	S <sub>h</sub>	760.10		
32	1	KNUCKLE, STEERING, LH	\$	S <sub>h</sub>	663.40		
33	1	LINK ASSY, FRONT STABILIZER, LH	\$	S <sub>h</sub>	237.10		
34	1	BAR, STABILIZER, FRONT	\$	S <sub>h</sub>	367.30		
35	1	FRONT SHOCK ABSORBER	\$	S <sub>h</sub>	438.30		
36	1	SUPPORT SUB-ASSY, FRONT SUSPENSION, LH	\$	S <sub>h</sub>	236.40		
37	1	GEAR ASSY, STEERING	\$	S <sub>h</sub>	1,955.40		
38	1	EMBLEM ASSY, RADIATOR GRILLE	\$	S <sub>h</sub>	90.80		
TOTAL			\$		18,480.10		
25%			\$		4,620.03		
			\$		13,860.08		

**Special Nett**

1	1	FRONT WHEEL RIM	\$	S <sub>h</sub>	1,570.55	X
2	1	FRONT WHEEL RIM COVER	\$	S <sub>h</sub>	175.80	X
3	1	FRONT TYRE 195/65/15	\$	S <sub>h</sub>	350.00	X
4	1	CLIP, FRONT FENDER LINER	\$	n	22.00	✓
5	1	FRONT NUMBER PLATE WITH MOULDING	\$	S <sub>h</sub>	200.00	X
6	1	BUMPER CLIP FRT	\$	n	66.00	✓
7	1	WINDSCREEN SEALANT	\$	n	253.80	X
8	1	FRONT WINDSCREEN MOULDING	\$	n	120.00	X
9	1	FRONT WINDSCREEN INNER SPONGE SEAL	\$	n	100.00	X
<b>TOTAL</b>			<b>\$</b>		<b>2,858.15</b>	
<b>TOTAL PARTS</b>			<b>\$</b>		<b>16,718.23</b>	

**LABOUR**

Putty And Spray Painting Of The Affected Portion.	\$	6,000.00	440%
Panel Beating, Knocking And Straightening The Necessary Portion, Remove And Renewal Of Parts, Adjust And Realign The Same	\$	6,000.00	400%

**Trans-cab Auto Services Pte Ltd**

AAD1909-248

No. 2 Ang Mo Kio Street 63 Singapore 569111

Tel No. : 6287 6666 Fax No. : 6257 1330

CO./GST Reg. No. 201019626G

SHD 5385R

To Rust-Proofing Of The Affected Areas.	\$	170.00	30/
To transfer of Fender fittings, attachments and perform water seepage test.	\$	170.00	170.00 X
To transfer of Front Bumper fittings, attachments and perform water seepage test.	\$	170.00	170.00 X
To transfer of tire, rim and on wheel balancing.	\$	170.00	170.00 X
Labour charge to mount and dismount vehicle on jig bench, to facilitate repair.	\$	380.00	380.00 X
To Check Electrical Lighting Concerned.	\$	170.00	170.00 20/
To transfer of Bonnet fittings, attachments and perform water seepage test.	\$	170.00	170.00 X
To check steering geometry and computer wheel alignment	\$	220.00	220.00 X
To remove and refit interior fittings, trimings, garnish, fittings and other, to enable repair.	\$	380.00	380.00 X
To dismantle and refit front end suspension, undercarriage parts, final checking and testing.	\$	380.00	380.00 X
Towing Fees	\$	170.00	170.00 X
To Remove And Refit Front W/Screen Glass To Facilitate Bodywork Repair.	\$	170.00	170.00 X
<b>TOTAL</b>	<b>\$</b>	<b>14,720.00</b>	
<b>Over All Total</b>	<b>\$</b>	<b>31,438.23</b>	

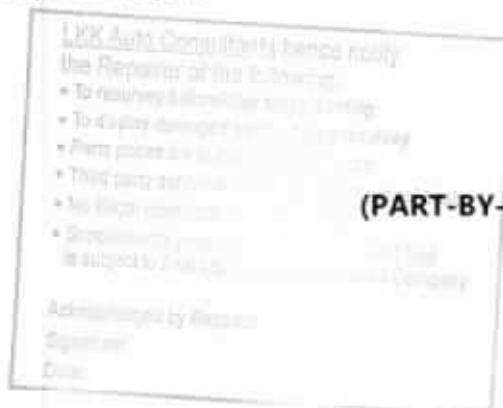
**(PART-BY-PART) Repair Days**20 days  
2 1/2 days

## LKK Auto Consultants Pte Ltd (Co.Reg.No:199607198R)

51 Ubi Ave 1 #01-25, Paya Ubi Industrial Park

Singapore 408933

Tel: 6256-3561 Fax: 6844-8805 Email: sur@lkkauto.com;assignments@lkkauto.com

## VEHICLE DAMAGE INSPECTION REPORT

Our File No: CC3/TMI19017314/KSF3N2

Date: 14/11/2019

## REFERENCE

Handling Insurer:	Tokio Marine Insurance Singapore Ltd	Policy No:	MK000578
Claimant Vehicle No :	SHD5385R	Insured Vehicle No :	SLJ4422U
Date of Loss:	29/09/2019	Nature of Claim:	TP
		Claim No:	M1907604

## DESCRIPTION &amp; IDENTIFICATION OF VEHICLE

Reg No:	SHD5385R	Engine No:	2ZR2B96580
Make & Model:	TOYOTA PRIUS, 1.8 HYBRID CVT (A)	Chassis No:	JTDKB3FU903078922
Reg. Date:	11/01/2019 (Man. Year: 2018)	Odometer:	90575 km
Colour:	Metallic White/Red		
Engine Capacity:	1798 cc		
Market Value/New Car Price:	N/A		
Sum Insured (S\$):	Market Value/New Car Price		

## CONDITION OF VEHICLE AT THE TIME OF SURVEY

General Condition:	Steering (Serviceable):	Yes	Footbrake (Serviceable):	Yes
Handbrake (Serviceable):	Yes	Engine Modification:	No	Pre-accident Condition:

## CONDITION OF TYRES

Front Tyre Size:	195/65R15	Rear Tyre Size:	195/65R15
Front Left Side:	Giti 9 mm	Rear Left Side:	Goodyear 7 mm
Front Right Side:	Giti 9 mm	Rear Right Side:	Goodyear 7 mm

The above values represent the remaining tyre treads depth

COST OF CLAIMS	Repairer's	Adjuster's	Difference	Diff %
Parts	16,718.22	4,156.15	12,562.07	75.14
Miscellaneous Items	0.00	0.00	0.00	
Labour	14,720.00	890.00	13,830.00	93.95
Paintwork Labour	0.00	0.00	0.00	
Towing	0.00	0.00	0.00	
<b>Gross Total (S\$)</b>	<b>31,438.22</b>	<b>5,046.15</b>	<b>26,392.07</b>	<b>83.95</b>
<b>+ GST 7.00/7.00% (S\$)</b>	<b>2,200.68</b>	<b>353.23</b>	<b>1,847.45</b>	<b>83.95</b>
<b>Nett Amount (S\$)</b>	<b>33,638.90</b>	<b>5,399.38</b>	<b>28,239.52</b>	<b>83.95</b>

## INSPECTION

Date of Assignment:	02/10/2019		
Date Inspected:	01/10/2019	Inspected At:	Trans-cab Auto Services Pte Ltd (Ang Mo Kio) 2, Ang Mo Kio Street 63 Singapore 569111
Estimated Period of Repair:	2.5 days		

Adjuster: KENNETH KONG

Manager: Hiew May Fung

NOTE: This report represents our findings at the time and place of inspection stated herein. Such inspection has been carried out to the best of our knowledge and ability but any other liability under any other circumstances is hereby expressly excluded.

## REPAIR DETAILS

<b>Reference</b>		
<b>Part Source:</b>	MRM-SG	Version: 1.0 (Last Synchronised: 14 Nov 2019)
<b>Parts:</b>	144	TOYOTA PRIUS 1.8 HYBRID CVT (A) (Catalogue:Merimen Singapore 1.0)
<b>Labour:</b>	Repairer's	(Price-denominated Standard List)
<b>Print Code:</b>	(Unsubmitted, no print-code for SHD5385R)	
<b>Validity:</b>	These estimates are valid only if they contain the print code (above) on all estimate pages, running page numbers with the END OF ESTIMATES marker on the last estimate page	
<b>Further Info:</b>	Items/values not in reference catalogue are prefixed with an asterisk *.	

## Recommended Parts

No.	Qty	Part No.	Particulars	Condition	Repairer's	Amount
1	1		*FRONT BUMPER	Cracked	516.00 FL	*516.00 FL
2	1		*BRACKET,FRONT BUMPER EXTENSION MOUNTING	Serviceable	103.40 FL	*- FL
3	1		*REINFORCEMENT,FRONT BUMPER	Repair	716.60 FL	*- FL
4	1		*REINFORCEMENT,FRONT BUMPER,NO 2	Repair	246.10 FL	*- FL
5	1		*COVER,FRONT BUMPER HOLE,LH	Serviceable	29.30 FL	*- FL
6	1		*ABSORBER,FRONT BUMPER,LOWER	Serviceable	132.70 FL	*- FL
7	1		*ABSORBER,FRONT BUMPER ENERGY	Serviceable	79.60 FL	*- FL
8	1		*FRONT BUMPER SIDE RETAINER LH	Distorted	80.10 FL	*80.10 FL
9	1		*COVER SUB-ASSY,ENGINE NO 1	Serviceable	472.40 FL	*- FL
10	1		*COVER SUB-ASSY,ENGINE UNDER NO 2	Serviceable	241.90 FL	*- FL
11	1		*EXTENSION,FRONT BUMPER,RH	Repair	120.10 FL	*- FL
12	1		*EXTENSION,FRONT BUMPER,LH	Repair	120.10 FL	*- FL
13	1		*FRONT LED LAMP (LOWER) LH	Cracked	951.40 FL	*951.40 FL
14	1		*FRONT HEADLAMP LH	Mtg Cracked	2,637.60 FL	*2,637.60 FL
15	1		*COMPUTER SUB-ASSY,HEADLAMP,LH NO 1	Serviceable	960.50 FL	*- FL
16	1		*MOTOR,HEADLAMP LEVELING,LH	Serviceable	487.50 FL	*- FL
17	1		*FRONT FENDER LH	Buckled	977.80 FL	*977.80 FL
18	1		*EXTENSION,FRONT FENDER,LH	Repair	49.80 FL	*- FL
19	1		*COVER SUB-ASSY,FRONT PILLAR,UPR LH	Serviceable	100.40 FL	*- FL
20	1		*LINER,FRONT FENDER,LH	Cracked	206.70 FL	*206.70 FL
21	1		*FRONT FENDER EMBLEM LH	Necessary	54.60 FL	*54.60 FL
22	1		*SEAL,FENDER APRON MUDGUARD,LH	Serviceable	51.90 FL	*- FL
23	1		*PROTECTOR,FRONT FENDER SIDE PANEL,LH	Repair	93.90 FL	*- FL
24	1		*GRILLE SUB-ASSY,RADIATOR	Serviceable	346.00 FL	*- FL
25	1		*GRILLE RADIATOR,LOWER NO 1	Serviceable	170.10 FL	*- FL
26	1		*APRON SUB-ASSY,FRONT FENDER,LH	Repair	979.40 FL	*- FL
27	1		*FRONT BONNET	Repair	983.10 FL	*- FL
28	1		*INSULATOR,HOOD	Serviceable	410.90 FL	*- FL
29	1		*HINGE ASSY,HOOD LH	Repair	58.90 FL	*- FL
30	1		*SHAFT ASSY,FRONT DRIVE,LH	Repair	1,352.50 FL	*- FL
31	1		*ARM SUB-ASSY,FRONT SUSPENSION,LOWER NO 1 LH	Serviceable	760.10 FL	*- FL
32	1		*KNUCKLE,STEERING,LH	Serviceable	663.40 FL	*- FL
33	1		*LINK ASSY,FRONT STABILIZER,LH	Serviceable	237.10 FL	*- FL
34	1		*BAR,STABILIZER,FRONT	Serviceable	367.30 FL	*- FL
35	1		*FRONT SHOCK ABSORBER	Serviceable	438.30 FL	*- FL
36	1		*SUPPORT SUB-ASSY,FRONT SUSPENSION,LH	Serviceable	236.40 FL	*- FL
37	1		*GEAR ASSY,STEERING	Serviceable	1,955.40 FL	*- FL
38	1		*EMBLEM ASSY,RADIATOR GRILLE	Serviceable	90.80 FL	*- FL
39	1		*FRONT WHEEL RIM	Serviceable	1,570.55 FS	*- FS
40	1		*FRONT WHEEL RIM COVER	Serviceable	175.80 FS	*- FS
41	1		*FRONT TYRE 195/65/15	Serviceable	350.00 FS	*- FS
42	1		*CLIP,FRONT FENDER LINER	Necessary	22.00 FS	*22.00 FS

Report was unsubmitted during this print-out.

No.	Qty	Part No.	Particulars	Condition	Repairer's	Amount
43	1		*FRONT NUMBER PLATE WITH MOULDING	Serviceable	200.00 FS	*- FS
44	1		*BUMPER CLIP FRT	Necessary	66.00 FS	*66.00 FS
45	1		*WINDSCREEN SEALANT	Not Necessary	253.80 FS	*- FS
46	1		*FRONT WINDSCREEN MOULDING	Not Necessary	120.00 FS	*- FS
47	1		*FRONT WINDSCREEN INNER SPONGE SEAL	Not Necessary	100.00 FS	*- FS
F=Franchise part, S=SpcNett, L=ListItemDisc.						
				<b>Sub Total (S\$)</b>	<b>21,338.25</b>	<b>5,512.20</b>
				<b>- List Item Discount on L Items 25.00/25.00% (S\$)</b>	<b>4,620.03</b>	<b>1,356.05</b>
				<b>Total Parts (S\$)</b>	<b>16,718.22</b>	<b>4,156.15</b>

Report was unsubmitted during this print-out.
---

## Recommended Miscellaneous Items

There are no new miscellaneous items selected.

## Recommended Labour

No	Particulars	Lab.Type	Repairer's	Amount
<b>Labour Items</b>				
1	PUTTY AND SPRAY PAINTING OF THE AFFECTED PORTION	New	6,000.00	440.00
2	PANEL BEATING,KNOCKING AND STRAIGHTENING THE NECESSARY PORTION,REMOVE AND RENEWAL OF PARTS,ADJUST AND REALIGN THE SAME	New	6,000.00	400.00
3	TO RUST-PROOFING OF THE AFFECTED AREAS	New	170.00	30.00
4	TO TRANSFER OF FENDER FITTINGS,ATTACHMENTS AND PERFORM WATER SEEPAGE TEST	New	170.00	0.00
5	TO TRANSFER OF FRONT BUMPER FITTINGS,ATTACHMENTS AND PERFORM WATER SEEPAGE TEST	New	170.00	0.00
6	TO TRANSFER OF TIRE,RIM AND ON WHEEL BALANCING	New	170.00	0.00
7	LABOUR CHARGE TO MOUNT AND DISMOUNT VEHICLE ON JIG BENCH,TO FACILITATE REPAIR	New	380.00	0.00
8	TO CHECK ELECTRICAL LIGHTING CONCERNED	New	170.00	20.00
9	TO TRANSFER OF BONNET FITTINGS,ATTACHMENTS AND PERFORM WATER SEEPAGE TEST	New	170.00	0.00
10	TO CHECK STEERING GEOMETRY AND COMPUTER WHEEL ALIGNMENT	New	220.00	0.00
11	TO REMOVE AND REFIT INTERIOR FITTINGS,TRIMINGS,GARNISH,FITTINGS AND OTHER,TO ENABLE REPAIR	New	380.00	0.00
12	TO DISMANTLE AND REFIT FRONT END SUSPENSION,UNDERCARRIAGE PARTS,FINAL CHECKING AND TESTING	New	380.00	0.00
13	TOWING FEES	New	170.00	0.00
14	TO REMOVE AND REFIT FRONT W/SCREEN GLASS TO FACILITATE BODYWORK REPAIR	New	170.00	0.00
<b>Gross Labour Cost (S\$)</b>			<b>14,720.00</b>	<b>890.00</b>

Report was unsubmitted during this print-out.

< END OF ESTIMATES >