

INS. CASE OWNER:

PRIYA

CC4/III19017305/Hga3

| LKK:

IDAC:

ASSIGNMENT

Surveyor:

LEE HOCK ANN

DOI: 01/10/2019

Date / Time : 01.10.19

Registered in Merimen: 01.10.19

Pre-assign / CCU / FTE

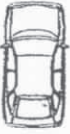

Insured Vehicle No. : SH 9525B

Claim No. : _____

Name of Insured : COMFORT TRANSPORTATION PTE LTD

Policy No. : _____

Insured Tel No. : _____ HP: _____

Make / Model : HYUNDAI SONATA

Excess Sec II :S\$ D.O.A : 19/09/2019 20:00

Place of Accident : HOLLAND AVE TWDS HOLLAND RD

Is driver the owner? (YES / NO) Nature of Accident :

If NO, Driver Name / Age : KANG TECK KIM

OI GIA REPORT: YES / NO ; TP GIA REPORT: YES / NO

Driver Tel No. : +65-98814376 (V/L: YES / NO)

Insured Liability :	%	Final ? Yes / No
---------------------	---	-------------------------

FBD 2402R

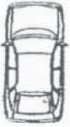

INSRS:
WSP: KARZ WORKS
Tel :
Liability :
RMKS:



INSRS:
WSP:
Tel :
Liability :
RMKS:



INSRS:
WSP:
Tel :
Liability .
RMKS:



INSRS:
WSP:
Tel :
Liability :
RMKS:

Date/ Time			
FBD 2402R	NA/INC19016753/z4; DOA: 19/9/19	STAGE	DATE / PIC
SH 9525B	- CC3/III15017943/Rhv3q2; DOA: 17/10/15	Non-Reporting ltr (1st):	
		Non-Reporting ltr (2nd):	
		Non-Reporting ltr (Final):	
		Notification ltr (if non-pickup):	
		Call OI:	
		After call ltr to OI:	
		Documentation Check List:	Handler Typist
		Notification ltr (if non-pickup)	<input type="checkbox"/> <input type="checkbox"/>
		After call ltr to OI:	<input type="checkbox"/> <input type="checkbox"/>
		Authorisation To Act:	<input type="checkbox"/> <input type="checkbox"/>
		Release Voucher:	<input type="checkbox"/> <input type="checkbox"/>
		Final Repair Bill:	<input type="checkbox"/> <input type="checkbox"/>
		Car Rental Invoice:	<input type="checkbox"/> <input type="checkbox"/>
		Towing Invoice	<input type="checkbox"/> <input type="checkbox"/>
		LTA / GIA :	<input type="checkbox"/> <input type="checkbox"/>
		Medical Bill:	<input type="checkbox"/> <input type="checkbox"/>
		PIR:	<input type="checkbox"/> <input type="checkbox"/>
		Mandate/Reject Instruction:	<input type="checkbox"/> <input type="checkbox"/>
		LOD	<input type="checkbox"/> <input type="checkbox"/>
		Payment Breakdown Form:	<input type="checkbox"/>

PRELIMINARY ADVICE		Date/Time:	Sent By:		Post-Repair Photos:		<input type="text"/>	<input type="text"/>
					Others:		<input type="text"/>	<input type="text"/>
FINALIZATION		Date/Time:	Confirm with:		Confirm by:			
Repair Cost:	S\$	(days)	Reduction:	%	Email	<input type="text"/>	Call <input type="text"/>
FINAL SETTLEMENT		Date/Time:	Confirm with		Email <input type="text"/> Call <input type="text"/>			
Final Liability:	%	(Agreed / Assessed) BOLA S/N No. :			If NO or B 28, Ass. Lia :			
Repair Cost:	S\$							
Loss of Rental (LOR):	S\$	(days)					
Loss of Use (LOU):	S\$	(\$	x	days)				
Loss of Income (LOI):	S\$	(\$	x	days)				
LOR only <input type="text"/>	LOU only <input type="text"/>	LOR + LOU <input type="text"/>	LOR + LOI <input type="text"/>	[Tick only one]				
GIA/LTA Search	S\$							
Medical:	S\$	1) Claim status: Normal/Reject/Private Settle						
Disbursement:	S\$	(e.g. Tow/ Independent)				2) Report Format:		
Legal Cost	S\$					3) Survey fee:		
Total:	S\$	Global Sum S\$:						
FINAL PAYMENT		Date/Time:	Confirm with:		Email <input type="text"/> Call <input type="text"/>			
Payee 1:	S\$	Name 1:						
Payee 2: (Strike if N.A.)	S\$	Name 2:						
Payee 3: (Strike if N.A.)	S\$	Name 3:						

HANN

III

ASSIGNMENT

From

Date

1.10.2019

Estimated Cost

OD / TP / WS / TP RES / OD RES / EVA / INV / MV

To Inspect Vehicle No:

FBD 2402R

at Workshop n/vs

KARZ works

of

53 Vbi Ave 1 #01-23

Insured:

Policy No.

Claims No.

Sum Insured:

Excess:

(Client's Record)

Make of Velt:

(Policy Condition)

Remark: The veh had commenced its
repair at the time of inspection.

N/S	O/S

Est. or Market Value:

IDAC Accident Report:

Consistent? : Yes or No

GIA / PR Seen:

Consistent? : Yes or No

Est. Repairs:

days

Res.: Yes or No

Lum Sum:

%

3 Val.: Yes or No

CA / REV / REP. / 24 HRS

rup

Date:

Person Contacted:

Vehicle: IN / OUT

Veh No:

FBD 2402R

Vr Regn:

18/12/2008

Type: M.Car / M.Cycle / Bus / Van / Lorry / Taxi / Prime Mover /

Truck / Trailer or

Make:

DERBI TERRA 125 c.c. 125

Colour

Red / black

A/C: Insured / Std / NI / NA

Sp. Reading

Now to check start

T/Radio: Insured / Std / NI / NA

Eng/No:

C/No:

JTHTS1A1A8H41130

Gen. Cond: Good / Fair / Poor / Burnt

Steering: Inorder / Jammed / Leaked / Burnt or

Brake: Inorder / Jammed / Leaked / Burnt or

Modi: Nil / S/Rim / STD A/Rim or

Tyre Size:

F:

100/90/18

R:

130/80/17

BS / DUN / EXNOVA / GY / FS / LIZA / MIC / OHTSU / PIR / SUMI /

TOYO / YOKO or

Front

PIRELLI

Rear

SCORPION

F:

4

mm

R/Bal.

4

mm

L/Bal.

mm

L/Bal.

mm

D.O.A.

19/9/19

D.O.I.

1/10/19

Survey held at

KARZ works

Des. of Damages: Frt / Rear / O/S / N/S / U/C / Rooftop or

The U/C / Chassis frame / Body Structure affected due to collision.

Date / Time

Action / Instruction

MV - 3200

PV - 1555

NV - 1600

* FBD 2402R vehicle have NV limit
repair cost to repair, don't exceed
over (2k) do, already inform workshop
know it,

* NON completed File

Date/Time: File Pass is?

☐

: Preli. Report

☐

: Final Report

Date/Time: File Return is?

Days Of Repair:

Resurvey No. of Trip:

Survey Fee:

Transportation:

\$ + RS \$

Pilot:

Other:

TOTAL

Add Fee:

☐

Site Insp

1\$

☐

Interview

1\$

☐

Tech. Insp

1\$

☐

Wheel stud

1\$

> Back to OneMotoring

Enquire PARF/COE Rebate for Registered Vehicle

Vehicle Owner Particulars	
Owner ID Type:	Singapore NRIC
Owner ID:	076B
Vehicle Details	
Vehicle No.:	FBD2402R
Vehicle to be Exported:	No
Intended Deregistration Date:	01 Oct 2019
Vehicle Make:	DERBI
Vehicle Model:	TERRA 125
Primary Colour:	Red
Secondary Colour:	Black
Manufacturing Year:	2008
Engine No.:	M541M5409
Chassis No.:	VTHTS1A1A8H411130
Maximum Power Output:	-
Open Market Value:	\$5,206.00
Original Registration Date:	18 Dec 2008
First Registration Date:	18 Dec 2008
Transfer Count:	2
Actual ARF Paid:	\$781.00
Intended PARF Rebate Details	
PARF Eligibility:	No
PARF Eligibility Expiry Date:	-
PARF Rebate Amount:	\$0.00
Intended COE Rebate Details	
COE Expiry Date:	17 Dec 2023
COE Category:	D - Motorcycle
COE Period(Years):	5
PQP Paid:	\$1,847.00
COE Rebate Amount:	\$1,555.00
Total Rebate Amount:	\$1,555.00
Message	
Please note that the 5-year COE for this vehicle cannot be further renewed. The vehicle must be de-registered upon COE expiry or when the vehicle reaches its statutory lifespan (if applicable), whichever is earlier.	

The information contained herein is correct as at 01 Oct 2019

OK

MV 3200
PV 1555
NV 1600

> Back to OneMotoring

Enquire Vehicle Transfer Fee

Vehicle Details

Vehicle No.
FBD2402R

Make / Model
DERBI / TERRA 125

Vehicle Type :
P00 - Passenger Motorcycle/Autocycle/Moped

Vehicle Attachment 1 :
No Attachment

Vehicle Scheme :
Normal

Chassis No. :
VTHTS1A1A8H411130

Propellant :
Petrol

Engine No. :
M541M5409

Motor No. :
-

Engine Capacity :
125 cc

Power Rating :
-

Maximum Power Output :
-

[> Back to OneMotoring](#)

Enquire Road Tax Expiry Date

Review Details

Vehicle No.
FBD2402R

Vehicle Make/Model
DERBI / TERRA 125

Road Tax Expiry Date :
17 Dec 2019

The information contained herein is correct as at 01 Oct 2019 / 15:32.

Save as PDF

Print

OK →

Maximum Laden Weight :

310 kg

Unladen Weight :

119 kg

Year Of Manufacture :

2008

Original Registration Date :

18 Dec 2008

Lifespan Expiry Date :

-

COE Category :

D - Motorcycle

PQP Paid :

\$1,847.00

COE Expiry Date :

17 Dec 2023

Road Tax Expiry Date :

17 Dec 2019

PARF Eligibility Expiry Date :

-

Inspection Due Date :

17 Dec 2019

Intended Transfer Date :

01 Oct 2019

CO2 Emission :

-

CEV/VES Rebate Utilised Amount :

-

CO Emission :

-

HC Emission :

-

NOx Emission :

-

PM Emission :

Advertisement

Home > Motorbikes > Motorbikes for Sale > Class 2B



Advertisement



amy.hamzah.7

★★★★★ 20

S\$2,500

Derbi Terra 125

📍 Woodlands

🛡️ Meetup

📅 Used

COE ends Nov 2020

Condition 8/10

Outlook 6/10

Don't see a lot of these on the road

Selling cheap as the outlook needs a little work

Can be really nice and eye-catching if you spend a

little effort on it, I don't have the time anymore =(

If not, it serves as a good workhorse for another more than 3 years

Just changed a number of items

- radiator and fan
- carburetor
- chain slider
- air filter
- spark plug, etc

PM for more info

Full cash. Negotiable.

2 years ago In Class 2B

Meet-up

📍 Woodlands 🗺️

Listed by amy.hamzah.7



Very Responsive



Sold

📄 Share

❤️ 70

Advertisement

Advertisement

Home > Motorbikes > Motorbikes for Sale > Class 2B



steventay

★★★★★ 19

Chat

Make Offer

S\$1,800

Share

74

Derbi Terra 125 for Sale

📍 Blk 105 Bishan Street 12

📅 Meetup

📌 Used

++ FAST DEAL AVAILABLE ++

Derbi Terra 125 for sale.

One of the rare bikes you can find on the road. Come view and test out to believe it!

* Took over the bike on 1st Dec 2018.

* Sent to a regular workshop to do up the bike for a proper smooth ride.

* Was using it for the weekend ride but after being a full-time PHV driver, no time anymore.

* Thus, need a better owner to take care of it.

** Servicing for the inspection done on 15/09/2019

** Road Tax renewed till April 2020 (6months)

** COE till November 2020 (Coe renewable) – very worth to renew

** No COI. Only full payment

Package giving away at NO EXTRA COST!

+ Kappa Venture 58L Box (Worth \$480.00)

+ Tank case 1Litre (Worth \$165.00)

+ Phone Holder (Worth \$30.00)

+ Tube (Worth \$90.00)

+ P-plate Stickers (Worth \$8.00) – if you just pass out from Driving Centre

You will be in a group chat of the same bikers where you can know more about it, and group buying of parts are cheaper than from the local store.

3 weeks ago In Class 2B

👍 Others

👍 Adventure

Meet-up

📍 Blk 105 Bishan Street 12

Advertisement



Advertisement

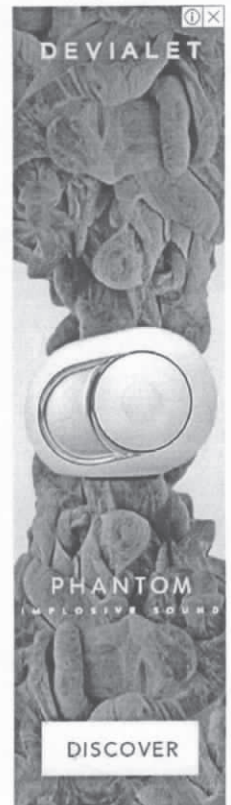

Hock Ann (LKK Auto)

From: Hock Ann (LKK Auto)
Sent: Wednesday, 2 October, 2019 1:34 PM
To: Darren
Cc: Cecilia Chong (LKK Auto)
Subject: FBD 2402R

'WITHOUT PREJUDICE'
SAVE AS TO COSTS

Dear darran,

Good day, regarding vehicle FBD 2402R derbi terra 125 motorcycle wan advice your have

Nv limit repair cost to repair , don.t exceed over(2k) do . please reply update back asap

Thanks.

Best Regards,

Hock Ann | Assistant Automotive Assessor

LKK Auto Consultants

Phone: 6741 3061 | Email: HockAnn@lkkauto.com | fax: 6256-4315

Blk 51, Paya Ubi Industrial Park, Ubi Avenue 1, #02-25 | S(408933)