

ASS. REC. BY:

REF:

CE3/19017300/QcP352

Special Instruction:

Surveyor: Sun Pin

ASSIGNMENT (Office)

From (Person): Gabriel Wee

of

ST

Date/Time:

1/10/2019

Estimated Cost:

Bill to:

OD TP / WS / TP RES / OD RES / EVA / INV / MV / CSTo Inspect Vehicle No: SCM1131U

Insured:

SHA 7985Lat Workshop m/s Auto Recovery

Tel:

9753 2933of 61 Woodlands Ind Park F9 #01-27Policy No: MCOM0015

Claim No:

MCT19090649

Sum Insured:

Excess:

Make of Veh:

D.O.A.

25/9/2019

(Client's Record)

2/10/2019 11am

CA / REV / REP. / REV 24 HRS

H.O.D. Endorsement:

Date/Time: 1/10

Person Contacted:

Mr LimVehicle IN (OUT)

Date/Time	Action/Instruction (X) Estimate
	<u>SCM1131U-X</u>
	<u>SHA 7985L-X</u>

Ass. Rep. By: Sun Pin

REF:



ASSIGNMENT

From:

Date:

Veh No:

SCM 11314Yr Regn: 08/Mar/2017

Estimated Cost:

Type: M. Car / M. Cycle / Bus / Van / Lorry / Taxi / Prime Mover /

Truck / Trailer or

OD / TP / WS / TP RES / OD RES / EVA / INV / MVTo Inspect Vehicle No: SCM 11314

Make:

Toyota Voxy 2-0X A C.O. 1986

at Workshop m/s

Auto Recovery

Colour:

Black.A/C: Insured / Std / NI / NAof 61 Woodlands Ind Pk #01-27

Sp. Reading:

76808T/Radio: Insured / Std / NI / NA

Insured:

Eng/No:

-

Policy No.:

C/No:

ZRR800209291

Claims No.:

Gen. Cond: Good / Fair / Poor / Burnt

Sum Insured:

Excess:

Steering: In order / Jammed / Leaked / Burnt or

(Client's Record)

Brake: In order / Jammed / Leaked / Burnt or

Make of Veh:

Modi: Nil / S/Rim / STD A/Rim or2/10/2019 Nam.

(Policy Condition)

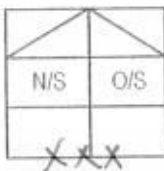
Remark: The veh had commenced its repair at the time of inspection.

Bal. or Market Value:

Front

Rear

IDAC Accident Rpt:

Consistent? : Yes or No

R/Bal.

5

mm

R/Bal.

5

mm

GIA / PR Seen:

Consistent? : Yes or No

L/Bal.

5

mm

L/Bal.

5

mm

Est. Repairs:

days

Res.: Yes or No

D.O.A.

25/09/2017

D.O.I.

02/10/201910.50 am

Lum Sum:

%

3 Val.: Yes or No

Survey held at

Auto Recovery

CA / REV / REP. / 24 HRS

Des. of Damages: Frt / Rear / O/S / N/S / U/C / Rooftop or

Date:

Person Contacted:

Vehicle: IN / OUT

The U/C / Chassis frame / Body Structure affected due to collision.

Date / Time Action / Instruction

PRS Case.MV: 94kR / Range: 1K - 2KR / Days: 2 days

RECEIVED 13 OCT 2019

7/11/2019

Date/Time, File Pass to?



: Prel. Report

Days Of Repair:

1)



: Final Report

Resurvey No. of Trip: -

Date/Time, File Return to?

2)

Add Fee:



: Site Insp (\$



: Interview (\$



: Tech. Insp (\$



: Weekend (\$

Survey Fee:

Transportation:

S + PR: \$

Phone:

Other:

TOTAL

Report Format:

PRS

Lump Sum / FR: \$

...CLAIM SUBFOLDER...(Pending for Survey Report)

CLAIM SUBFOLDER TRACKING

Case	Notified	Est Submitted	Adj Assigned	Adj Rpt	Adj Submitted	Ins Auth'd	Status
Main	(Not Notified) Edit Reg		03 Oct 2019 00:00 Edit Adj Rpt				Pending for Survey Report Cancel Case

Main	Reference	Claim Details	Documents	Show All
------	-----------	---------------	-----------	--------------------------

CLAIM SUBFOLDER DETAILS [Created by adjuster]

Insured:	
Main Claimant: SOH CHEE MENG , ID: S1811508E	
Vehicle Reg. No.: SCM1131U	Date of Loss: 25/09/2019 00:00 - :59
Claim Type: TP	Policy/Cover Note No.:
Vehicle Reg. No. (Insured): SHA7985L	Policy No. (Claimant):
	Excess:
Repairer: Auto Recovery Hub Pte Ltd (HQ) Block 8 #01-14 Marsiling Industrial Estate Road 3, 739252 Singapore City - Tel: +65 61002183	
Handling Insurer: India International Insurance Pte Ltd (HQ) - Tel: 63476100 ... [Handled by Priya]	
Adjuster: LKK Auto Consultants Pte Ltd (HQ) - Tel: 6256-3561 ... [Handled by OI SUN PIN] ... [Final Rpt due 14/10/2019]	

ASSOCIATED MAIL RECEIVED [View All](#) [Compose Case Mail](#)

There are no mail for this case.

ALL ASSOCIATED TASKS [View All](#) [Search Tasks](#) [Create New Task](#) [Complete](#)

Due Date	Priority	Type	Task Group	Subject	Handler	Assigned By	Completed On	Created On	Done?
No results.									

Nivitha (LKK Auto)

From: Motor Claim - III <motorclaim@iii.com.sg>
Sent: Tuesday, 1 October 2019 3:51 PM
To: Jennifer Guay; 'sur@lkkauto.com'; Admin-D (LKKAuto)
Cc: sales@arh-group.com.sg; 'ADMIN-ARH'; Manivel Priyadarshini
Subject: RE: OUR REF: AW-INS-A77-111702-19.jgv & YR REF : SHA 7985 L

Dear Sir / Mdm

This Pre-Repair Survey is on Without Prejudice Basis.

THIRD PARTY VEHICLE NO. : SCM1131U
III INSURED VEHICLE NO. : SHA7985L
DATE OF LOSS : 25.09.19

We acknowledge receipt of your email.

In compliance to Pre-Action Protocol for NIMA cases, we note that

We disagree to the list of motor surveyors that you have proposed.

Therefore, we have appointed our surveyor LKK AUTO CONSULTANTS to conduct the pre-repair survey.

This claim is handled by Priya.

Please let us have your client's accident report and repair estimate for our appointed surveyor to conclude his report.

****We would like to conduct a re-survey after spray painting. Please contact our surveyor to arrange.**

****Surveyor kindly upload this assignment to Merimen.**

Thank You.

Best Regards,
Gabriel Wee



64 Cecil Street; #05 - IOB Building
Singapore 049711
Tel: 6347 6100, Ext - 248

From: Jennifer Guay [mailto:jenniferguay@visionlawllc.com]
Sent: 01 October, 2019 2:04 PM
To: Motor Claim - III <motorclaim@iii.com.sg>
Cc: sales@arh-group.com.sg; 'ADMIN-ARH' <admin@arh-group.com.sg>
Subject: RE: OUR REF: AW-INS-A77-111702-19.jgv & YR REF : SHA 7985 L
Importance: High

PRE - REPAIR SURVEY

CLAIMANT: SOH CHEE MENG

ACCIDENT INVOLVING SCM 1131 U & SHA 7985 L ON 25 SEPTEMBER 2019 ALONG SLIP RD FROM BUKIT TIMAH RD TOWARDS CHOA CHU KANG RD

Dear Sirs

Refer to your email of 30 September 2019 informing that you wish to conduct a pre-repair survey and to your List of Surveyors.

TAKE NOTICE that we object to all your surveyors stated in your said List, for appointment as the Single Joint Expert.

Pursuant to Pre-Action Protocol for NIMA cases, we now propose for appointment as Single Joint Expert the following surveyors for your consideration:-

1. Daniel Lim @ Les Appraiser

Please also be informed that our client's vehicle SJB 5545 H is available for Pre-repair inspection as follows :

Venue : AUTO RECOVERY HUB PTE LTD
61 WOODLANDS INDUSTRIAL PARK E9 #01-27
SINGAPORE 757047, 9 PREMIUM

Contact : Mr Lim (Tel: 9753 2933)

Please reply within 2 working days.

Regards

Jennifer Guay

(Secretary for Ms Audrey Wong)

VISION LAW LLC

133 New Bridge Road #18-01

Chinatown Point

Singapore 059413

Tel : 6534 2811 (Ext 116)

Fax : 6535 6802

From: Motor Claim - III [<mailto:motorclaim@iii.com.sg>]

Sent: Monday, 30 September, 2019 3:57 PM

To: Jennifer Guay

Cc: sales@arh-group.com.sg; 'ADMIN-ARH'

Subject: RE: OUR REF: AW-INS-A77-SCM1131U-19.jgv & YR REF : SHA 7985 L

Dear Sir / Mdm,

We acknowledge receipt of your email.

We propose using one of the following motor surveyors:

- LKK Auto Consultants Pte Ltd
- Vicom Assessment Centre Pte Ltd

Please notify us within 02 days of receipt of this letter for surveyor agreed on or if you have any objections to the above list.

Best Regards,
Gabriel Wee



64 Cecil Street; #05 - IOB Building
Singapore 049711
Tel: 6347 6100, Ext - 248

From: Jennifer Guay [mailto:jenniferguay@visionlawllc.com]
Sent: 30 September, 2019 2:29 PM
To: Motor Claim - III <motorclaim@iii.com.sg>
Cc: sales@arh-group.com.sg; 'ADMIN-ARH' <admin@arh-group.com.sg>
Subject: OUR REF: AW-INS-A77-SCM1131U-19.jgv & YR REF : SHA 7985 L

PRE - REPAIR SURVEY

CLAIMANT: SOH CHEE MENG

ACCIDENT INVOLVING SCM 1131 U & SHA 7985 L ON 25 SEPTEMBER 2019 ALONG SLIP RD FROM BUKIT TIMAH RD TOWARDS CHOA CHU KANG RD

Dear Sirs

We are instructed by **SOH CHEE MENG** to notify you of a road accident on **25 SEPTEMBER 2019** at about 15.50hr **ALONG SLIP ROAD FROM BUKITTIMAH RD TOWARDS CHOA CHU KANG RD** involving our client's **SCM 1131 U & SHA 7985 L** driven by your driver at the material time.

As a result of the accident, our client's vehicle has been damage. Before our client proceed to repair the damage vehicle, please let us know within 2 working days of your receipt of this notice whether you or your insurer would like to conduct a pre-repair survey of the vehicle. If we do not receive any reply from you within the stipulated timeline, our client shall proceed to repair the vehicle without further reference to you.

Regards

Jennifer Guay
(Secretary)
VISION LAW LLC
133 New Bridge Road #18-01
Chinatown Point
Singapore 059413
Tel : 6534 2811 (Ext 116)
Fax : 6535 6802

For Surveyor

Please initial here after completion of pre-repair survey.
Thank you.

Appointed Surveyor: _____
Name & Signature

Contact: _____

Date & Time _____

Surveyor during repair: _____

VISION LAW LLC

Advocates & Solicitors

(Incorporated with limited liability)

Unique Entity No. 200721148H

Head Office: 133 New Bridge Road #18-01/02 Chinatown Point, Singapore 059413

Branch: 490 Lorong 6 Toa Payoh #03-11 HDB Hub (Biz 3 Lobby 1), Singapore 310490

DISCLAIMER:

The contents of this email (including any attachments) are confidential and privileged and only intended for the recipient(s) addressed above. If you received this email by error, please notify the sender immediately and destroy it (and all attachments) without reading, storing and/or disseminating any of its contents (in any form) to any person. Email communication is not secure. Vision Law LLC is not liable for any losses arising out of any errors or omissions in the contents resulting from email transmission or any illegal or unauthorised usage or tampering of its email system.

Kindly note that by submitting this claim to us, you are deemed to have agreed to us collecting, using, disclosing and processing your personal data, sharing your personal data with our service providers (located both inside and outside Singapore) and/or with other insurers in the general insurance industry, including the General Insurance Association of Singapore. This enables us to ensure proper processing, handling and/or dealing with your claim, which includes investigating the said claim, and complying with applicable laws. If you do not agree to the same, kindly let us know immediately.

DISCLAIMER:

This email is intended solely for the person to whom it has been addressed.

It may contain confidential and/or legally privileged information.

If you are not the person for whom this e-mail was intended, or if this e-mail has reached you by mistake, please delete it immediately and inform us of the error and also be hereby notified that any use, distribution, transmission, printing, copying or dissemination of this information in any way or in any manner is strictly prohibited and may be unlawful.

Internet communications may not be entirely secure or accurate as information could be intercepted, corrupted, lost, delayed or contain viruses.

Therefore, we do not accept liability for any errors or omissions in the content of this message or any delay in delivery which may arise as a result of Internet transmission or any modification.

Print this email only if it is absolutely necessary and help in preservation of environment.

India International Insurance Pte Ltd.

Registration No. 198703792-K

VISION LAW LLC

Advocates & Solicitors

(Incorporated with limited liability)

Unique Entity No. 200721148H

Head Office: 133 New Bridge Road #18-01/02 Chinatown Point, Singapore 059413

Branch: 490 Lorong 6 Toa Payoh #03-11 HDB Hub (Biz 3 Lobby 1), Singapore 310490

DISCLAIMER:

The contents of this email (including any attachments) are confidential and privileged and only intended for the recipient(s) addressed above. If you received this email by error, please notify the sender immediately and destroy it (and all attachments) without reading, storing and/or disseminating any of its contents (in any form) to any person. Email communication is not secure. Vision Law LLC is not liable for any losses arising out of any errors or omissions in the contents resulting from email transmission or any illegal or unauthorised usage or tampering of its email system.

Kindly note that by submitting this claim to us, you are deemed to have agreed to us collecting, using, disclosing and processing your personal data, sharing your personal data with our service providers (located both inside and outside Singapore) and/or with other insurers in the general insurance industry, including the General Insurance Association of Singapore. This enables us to ensure proper processing, handling and/or dealing with your claim, which includes investigating the said claim, and complying with applicable laws. If you do not agree to the same, kindly let us know immediately.

DISCLAIMER:

This email is intended solely for the person to whom it has been addressed.

It may contain confidential and/or legally privileged information.

If you are not the person for whom this e-mail was intended, or if this e-mail has reached you by mistake, please delete it immediately and inform us of the error and also be hereby notified that any use, distribution, transmission, printing, copying or dissemination of this information in any way or in any manner is strictly prohibited and may be unlawful. Internet communications may not be entirely secure or accurate as information could be intercepted, corrupted, lost, delayed or contain viruses.

Therefore, we do not accept liability for any errors or omissions in the content of this message or any delay in delivery which may arise as a result of Internet transmission or any modification.

Print this email only if it is absolutely necessary and help in preservation of environment.

India International Insurance Pte Ltd.

Registration No. 198703792-K

SINGAPORE ACCIDENT STATEMENT

IMPORTANT NOTICE

1. Please report correctly the details of the accident to speed up the claims process.
2. This Form must be completed by the Policyholder and/or the Authorised Driver.
3. Information provided must be as truthful and accurate as possible. Any wilful misrepresentation or withholding of material facts may allow insurance companies to repudiate policy liability.
4. The issue and acceptance of this Form by insurance companies is not an admission of policy liability on the part of the insurance companies.
5. Any false reporting may be referred to the Police for investigation.
6. This report will be forwarded by the insurers of the GIA Records Management Centre established by the General Insurance Association of Singapore (GIA) for archiving and that copies of this report will, for a fee, be made available upon application by interested parties.
7. By the lodgement of this report to the insurers, you hereby consent to the archiving of this report at the centre and to copies of the report being made available aforesaid.

ACCIDENT STATEMENT

Date Of Report	26/09/2019 14:33
Date Of Accident	25/09/2019 15:50
Exact Location Of Accident	SLIP RD FROM BUKIT TIMAH RD TWDS CHOA CHU KANG RD
Country/State of Loss	SINGAPORE

DETAILS OF OWN VEHICLE

Vehicle Registration Number	SCM1131U
Insured/Policyholder	
Name Of Registered Owner	SOH CHEE MENG
NRIC No	S1811508E
Email Address	ADDYSOH@TEDINTL.COM
Mobile Phone No	(LOCAL) +65-97627776
Alternative Phone No	OTHERS-97627776

Vehicle Particulars

Manufacturer	TOYOTA
Model	TOYOTA / VOXY 2.0X A
Exact Purpose for which vehicle was being used at time of accident	
Are you claiming under your own insurance policy for repair to your vehicle?	NO
If No, Please state action to be taken	THIRD PARTY
Vehicle Category	PRIVATE CAR

Insurance Company

Name of Insurance Company	AUTO & GENERAL INSURANCE (SINGAPORE) PTE. LIMITED.
Type Of Coverage	COMPREHENSIVE
Fleet Policy	NO
Policy Number	P10050702R01
Cover Note Number	

Driver

Name of Driver	SOH CHEE MENG
NRIC No	S1811508E
Date Of Birth	27/06/1967
Occupation	INDOOR
Date Of Driving Pass	19/03/1994
Driving Experience	25 YEARS AND 6 MONTHS
Gender	MALE
Mobile Number	(LOCAL) +65-97627776
Fax Number	
Contact Number	OTHERS-97627776
Email Address	ADDYSOH@TEDINTL.COM

Address	BLK 345 CHOA CHU KANG AVENUE 3 #03-30
Postcode	689876
Was driver an employee of the Insured's Company	NO
If No, Relationship of the Driver with the Insured	OWNER
Vehicle Registration Number of Driver's Own Vehicle	-
	-
	-
Insurance Company of Driver's Own Vehicle	-
	-
	-

General Information of the Accident

Type Of Accident	COLLISION - HEAD TO REAR
Weather Conditions	RAINING
Road Surface	WET

Other Information

Was any foreign vehicle involved in this accident?	NO
Number of vehicles (including own vehicle) involved in the accident	2
Was any body injured in the Accident?	NO
Was any injured conveyed to hospital by ambulance?	
Was any other material or property damaged?	YES
I have been approached by unknown person(s) soliciting/offering accident claims assistance.	NO
Number of Passengers (Including Driver)	2
Passenger 1	NAME: : WOO YUEN KWAN AUDREY GENDER: : FEMALE

Details of Police Action

Was the accident reported to the police?	NO
If Yes, Please state which Police Station	
Was notice of intended Prosecution given?	NO
If Yes, against whom?	

Circumstances of Accident

REFER TO SKETCH PLAN

Attachment(s)

Are accident photos available for attachment?	YES
Was there any video captured by Car Camera?	NO
Was there any audio recorded?	NO

DETAILS OF OTHER VEHICLE PROPERTY 1

Vehicle Registration Number	SHA7985L
Vehicle Make/Model/Colour	
Details Of Properties	
Vehicle Category	TAXI
Name of Driver	ROSLI BIN MOHAMMED LAZIM
NRIC/Passport Number	S1671012A
Contact Number	96799865
Address	
Postcode	
Insurance Company Name	
Nature Of Damage	
No. Of Passenger (Including Driver)	

Sketch Plan

SKETCH PLAN

IMPORTANT NOTICE

1. Please report correctly the details of the accident to speed up the claims process.
2. This Form must be completed by the Policyholder and/or the Authorised Driver.
3. Information provided must be as truthful and accurate as possible. Any wilful misrepresentation or withholding of material facts may allow insurance companies to repudiate policy liability.
4. The issue and acceptance of this Form by insurance companies is not an admission of policy liability on the part of the insurance companies.
5. Any false reporting may be referred to the Police for investigation.
6. The report will be forwarded by the insurers of the GIA Records Management Centre established by the General Insurance Association of Singapore (GIA) for archiving and that copies of this report will for a fee be made available upon application by interested parties.
7. By the lodgment of this report to the insurers, you hereby consent to the archiving of this report at the centre and to copies of the report being made available aforesaid.
8. **Consent under the Personal Data Protection Act (PDPA)**

I understand, acknowledge, agree and consent that:

- (a) My insurer, my workshop and the General Insurance Association of Singapore ("GIA") may/are permitted to collect, use, disclose and/or process my personal data/personal information set out in this [form] and any other personal information provided by me or possessed by my insurer (collectively the "Personal Information") and disclose and transfer such Personal Information to all insurer(s) who have insured vehicle(s) involved in this accident (all insurer(s) who have insured vehicle(s) involved in this accident shall be collectively referred to as the "Insurers"), the Insurers' lawyers/law firms, the Monetary Authority of Singapore and any relevant government agency/authority (such as the police), for the purpose(s) of:
 - (i) processing, handling and/or dealing with my claims including the settlement of the claims and any necessary investigations relating to the claims;
 - (ii) investigating the accident and/or my claims;
 - (iii) carrying out and/or dealing with my instructions or responding to any enquiries by me;
 - (iv) administering my claims (including the mailing of correspondence, statements, invoices, reports or notices to me, which could involve disclosure of certain personal data about me to bring about delivery of the same as well as on the external cover of envelopes/mail packages); and/or
 - (v) complying with applicable law in administering, processing, handling and/or dealing with my claims (collectively the "Purposes")
- (b) all insurer(s) who have insured vehicle(s) involved in this accident and the Insurers' lawyers/law firms, may/are permitted to collect, use, disclose and/or process my Personal Information for one or more of the above Purposes; and
- (c) my Personal Information may/can be disclosed by any of the Insurers and/or GIA to their third party service providers or agents (including their lawyers/law firms), which may be sited outside of Singapore, for one or more of the above Purposes.
- (d) my Personal Information will also be collected and used to compile claims history for the purpose of fraud detection, investigation and management in present and all future claims.
- (e) the information so collected under (d) above may be shared / disclosed:
 - (i) to all insurers and/or any other third parties that assist in evaluating, investigating, controlling or managing fraud, regulators, law enforcement and government agencies as reasonably required for the purposes stated, or
 - (ii) for complying with requirements under any regulations, laws or court orders.

Policyholder's Signature

Date & Time: 26/9/19
14:40 hrs

Driver's Signature

(If driver is not the policyholder)
Date & Time:

Reporting Centre Personnel's Signature

Name:

NRIC/FIN No.:



Sketch Plan #2

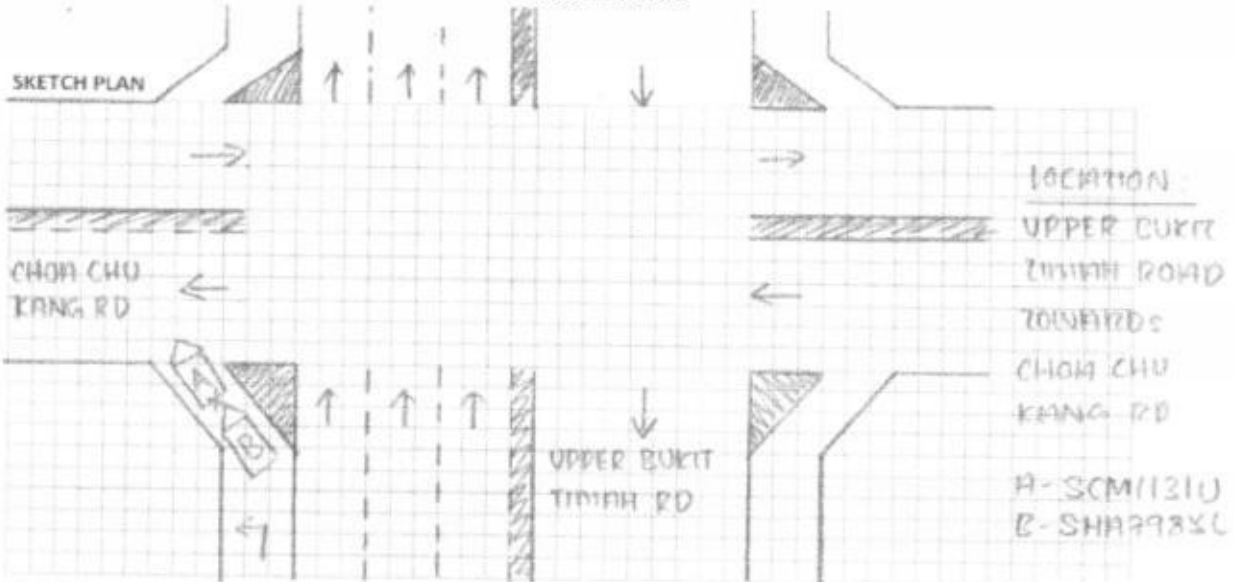

DESCRIBE CIRCUMSTANCES OF THE ACCIDENT

DATE : 25th Sept 2019

TIME : 1550 HRS

My car was turning left towards choh chu kang rd, from upper burkit timah rd. At the slip road, after the zebra crossings, my car was stationary waiting for on-coming vehicles to clear before I turn left, when this taxi from behind hit on the to my car.

Both my wife and myself get out of the car and saw that our rear bumper was cracked. The taxi driver, Mr. Rosti came out and admit he have knocked on our back. He claims that he do not want to jammed hand on his brakes, as he was worry that his passenger a lady with a toddler will fly out from that seats.

We exchange our details and contacts and have told him that I will send to my mechanic to handle the case.

DECLARATION

I/We declare the foregoing particulars are true in every respect.

Policyholder's Signature

Date & Time: 26/9/19
14:41 pm

Driver's Signature

(If driver is not the policyholder)

Date & Time:

Reporting Centre Personnel's Signature

Name:

NRIC/FIN No.:

> Back to OneMotoring

Enquire PARF/COE Rebate for Registered Vehicle

Vehicle Owner Particulars	
Owner ID Type:	Singapore NRIC
Owner ID:	508E
Vehicle Details	
Vehicle No.:	SCM1131U
Vehicle to be Exported:	No
Intended Deregistration Date:	02 Oct 2019
Vehicle Make:	TOYOTA
Vehicle Model:	VOXY 2.0X A
Primary Colour:	Black
Manufacturing Year:	2016
Engine No.:	3ZRB795571
Chassis No.:	ZRR800209291
Maximum Power Output:	112.0 kW (150 bhp)
Open Market Value:	\$24,416.00
Original Registration Date:	08 Mar 2017 /
First Registration Date:	08 Mar 2017
Transfer Count:	0
Actual ARF Paid:	\$26,183.00
Intended PARF Rebate Details	
PARF Eligibility:	Yes
PARF Eligibility Expiry Date:	07 Mar 2027
PARF Rebate Amount:	\$19,637.00
Intended COE Rebate Details	
COE Expiry Date:	07 Mar 2027
COE Category:	B - Car above 1600cc or 97kW (130bhp)
COE Period(Years):	10
QP Paid:	\$50,621.00
COE Rebate Amount:	\$37,611.00
Total Rebate Amount:	\$57,248.00

The information contained herein is correct as at 02 Oct 2019

OK

11,000



[Advanced Search](#)

Used Car Comparison

--- Comparing 3 Vehicles ---

Toyota Voxy 2.0A ZS

Toyota Voxy 2.0A X

Toyota Voxy Hybrid 1.8A V

[Clear All](#)
[Add all to Shortlist](#)
[Back to search result](#)
[Add to Shortlist](#)
[Add to Shortlist](#)
[Add to Shortlist](#)
[Use search bar above to get to compare.](#)

CAR DETAILS

Price	\$97,800	\$99,800	\$120,999
Instalment	\$861	\$1,005	\$1,045
Registration Date	19-Aug-2016	01-Mar-2017	18-May-2018
Manufactured	2015	2015	2018
Mileage	61,566 km	43,418 km	33,000 km
Transmission	Auto	Auto	Auto
Engine Cap	1,986 cc	1,986 cc	1,797 cc
Road Tax	\$1,196 /yr	\$1,196 /yr	-
Power	112.0 kW (150 bhp)	112.0 kW (150 bhp)	-
Curb Weight	1,600 kg	1,570 kg	1,630 kg
Features	-	150 BHP, 2.0L 4-Cylinder In-Line 16-Valve DOHC Engine, 7-Speed Auto Super CVT-i Transmission, Traction Control, FWD, 16 Km/L, Airbags, ABS, Fog Lamps.	-
Accessories	-	17" Rims, Leather Seats, Keyless Engine Start/Stop Button, HID Headlights, Rear Aircon, Rear Auto Power Sliding Doors, Reverse Camera/Sensors, Etc.	-
Description	Toyota Voxy 2.0 ZS Model (Body Kit, Front Fog Lights, Interior Dashboard Design, Moon Roof Else.) 8 Seater Unit, One Owner Only, With 2 Power Sliding Doors, Flexible Bank/In House Loan Available, Subject To Approval Come View And Test Drive To Believe, Please Contact Direct Sales Person HP Number For Viewing And Further Dis.	Special Offer 1.5% Interest Rate! Beautiful Back MPV, 7 Seater, Good Value! Excellent Head And Leg Room, Well Kept By Owner, Car, Call For Viewing Or WhatsApp/SMS To Arrange For Viewing Appointment.	Consignment.
COE	\$57,508	\$50,621	\$38,600
OMV	\$30,850	\$23,686	\$34,118
ARF	\$35,190	\$25,161	\$29,766
Depreciation	\$11,650 /yr	\$11,760 /yr	\$12,300 /yr
No. of Owners	1	1	1
Type of Vehicle	MPV	MPV	MPV
Category	PARF Car, Premium Ad Car	PARF Car	PARF Car, Hybrid Cars
Availability	Available	Available	Available
SELLER INFORMATION			
Seller	AL Autocar Pte Ltd	Republic Auto	1 Genesis Pte Ltd
Address	210 Turf Club Road Lot B01	209 Pandan Gardens Level 3	421 Tagore Industrial Avenue #03-31
Office Number	63655335	65672000	-
Contact Person	Mr Teo / Andrew Lau	Richard Kang	Nicholas Ng
Contact Number	94773328 / 92959592	96691171	88696755

Nice / Rare Vehicle
Registration Number

2019 Hyundai Avante
(Elantra Facelift)

Post an Advertisement
Sell it yourself! Advertise it at just
\$58 until it's SOLD!

[Post an Ad](#) [Advertiser Login](#) [Ways of Selling](#)

2016 Honda Jazz Only \$7k Depre! 5 Years Warranty!



1 Owner Pristine Showroom
Condition! STA/Agent Evaluation
Welcome! Hurry Now!
AutoPrestige Gallery - StarAd

KA-HUP

**VALUE FOR MONEY
VALUE FOR TIME
A PEACE OF MIND**

HOTLINE: 6741 9997 [view our cars](#)

Browse by Category ▼

1 vehicles

Toyota Voxy

Sort by Date Posted ▼

20 results/page ▼

Advanced Search 🔍

Make	Model	Price	Depreciation	Reg Date	Eng Cap	Mileage	Veh Type	Status
Search Selection	Toyota Voxy	Any	Any	2017	Any	Any	Any	Available
	Toyota Voxy 2.0A X	\$99,800	\$11,760 /yr	01-Mar-2017	1,986 cc	43,418 km	MPV	Available

Special Offer 1.5% Interest Rate! Beautiful Back MPV, 7 Seater, Good Value! Excellent Head And Leg Room, Well Kept By Owner, Car, Call For Viewing Or WhatsApp/SMS To Arrange For Viewing Appointment.

Republic Auto

Posted: 14-Sep-2019 Tags: 2017 Toyota Voxy, 2017 toyota voxy, Toyota Voxy, toyota voxy, Toyota, Voxy, voxy, Used Toyota

Save this search criteria, to get email alerts whenever a match is found.

Make	Model	Price	Depreciation	Reg Date	Eng Cap	Mileage	Veh Type	Status
------	-------	-------	--------------	----------	---------	---------	----------	--------

For old advertisements, view [Expired ads](#)

20 ▼ results/page

[Home](#) | [New Cars](#) | [Used Cars](#) | [Sell My Car](#) | [Directory](#) | [Products](#) | [Insurance](#) | [Article](#) | [Forum](#) | [Resources](#)

sgCarMart is the number one car classifieds for parallel import cars, Toyota, Honda, Nissan, Mitsubishi & BMW. There are plenty of cars for sale, from vans, trucks, sedan cars, luxury cars, sports cars or stationwagons, SUV, MPV, hatchback, to COE cars & OPC cars. You can also buy from a car auction, look up car loans, financial services, low mileage cars, car brands, carpark rates & car insurance. Find buy used Toyota Voxy, Toyota Voxy Singapore, used Toyota Voxy Singapore, used Toyota Voxy, used vehicles Singapore or even buy used Toyota Voxy Singapore. We have new car dealers comprising parallel importers, authorised car dealers, and used car dealers on our site. Find new car price lists, new car launches and new car promotions. Visit our partner sites for job openings for Singapore jobs, real estate properties for sale, mover, car performance parts, car discussion, forum discussion, commercial vehicle leasing & COE results.

All prices and other information displayed on sgCarMart.com are gathered from sources and based on algorithms that are believed by sgCarMart.com to be reliable, but no assurance can be given that this information is accurate, complete or current. sgCarMart.com does not assume any responsibility for errors or omissions or warrant the accuracy of this information.

Follow sgCarMart.com

[About Us](#) | [Careers](#) | [Contact Us](#) | [Sitemap](#) | [Terms of Service](#) | [Privacy Policy](#) | [Personal Data Protection Statement](#)

©2004-2019 sgCarMart. All rights reserved.

Compare [3]

...CLAIM SUBFOLDER...(Pending for Survey Report)

CLAIM SUBFOLDER TRACKING

Case	Notified	Est Submitted	Adj Assigned	Adj Rpt	Adj Submitted	Ins Auth'd	Status
Main	03 Oct 2019 Edit Reg		01 Oct 2019 00:00 Edit Adj Rpt	S\$0.00 Edit Estimates	S\$0.00 View Rpt		Pending for Survey Report Cancel Case

Main	Reference	Claim Details	Documents	Show All					
CLAIM SUBFOLDER DETAILS			[Created by adjuster]						
Insured: -, Co. Reg. No.: -									
Main Claimant: SOH CHEE MENG , ID: S1811508E									
Vehicle Reg. No.: SCM1131U		Date of Loss: 25/09/2019 00:00 - :59 [30 Months and 17 Days From LTA Reg Date (Man Yr)]							
Claim Type: TP / MCT19090649		Policy/Cover Note No.: MCOM0015							
Vehicle Reg. No. (Insured): SHA7985L		Policy No. (Claimant):							
		Excess:							
Repairer: Auto Recovery Hub Pte Ltd (HQ) Block 8 #01-14 Marsiling Industrial Estate Road 3, 739252 Singapore City - Tel: +65 61002183									
Handling Insurer: India International Insurance Pte Ltd (HQ) - Tel: 63476100 ... [Handled by Priya]									
Adjuster: LKK Auto Consultants Pte Ltd (HQ) - Tel: 6256-3561 ... [Handled by OI SUN PIN] ... [Final Rpt due 14/10/2019]									
ASSOCIATED MAIL RECEIVED				View All Compose Case Mail					
There are no mail for this case.									
ALL ASSOCIATED TASKS <input type="checkbox"/>				View All Search Tasks Create New Task Complete					
Due Date	Priority	Type	Task Group	Subject	Handler	Assigned By	Completed On	Created On	Done?
No results.									

Claim Documents

*SCM1131U (MCT19090649)
[SHA7985L]
TP
SOH CHEE MENG
Sep 25 2019 12:00AM
[-]
Auto Recovery Hub Pte Ltd

Upload Documents Upload Photos Compose New Letter			View View In Browser	
Photos/Images			3 per page	<input checked="" type="checkbox"/>
No	Relabel/Reorder	LKK Auto Consultants Pte Ltd (HQ)	Thumbnail	Print
1	04/10/19 18:13	General View	Load JPG	<input checked="" type="checkbox"/>
2	04/10/19 18:13	General View	Load JPG	<input checked="" type="checkbox"/>
3	04/10/19 18:13	General View	Load JPG	<input checked="" type="checkbox"/>
4	04/10/19 18:13	General View	Load JPG	<input checked="" type="checkbox"/>
5	04/10/19 18:13	General View	Load JPG	<input checked="" type="checkbox"/>
6	04/10/19 18:13	General View	Load JPG	<input checked="" type="checkbox"/>
7	04/10/19 18:13	General View	Load JPG	<input checked="" type="checkbox"/>
8	04/10/19 18:13	General View	Load JPG	<input checked="" type="checkbox"/>
9	04/10/19 18:13	General View	Load JPG	<input checked="" type="checkbox"/>
10	04/10/19 18:13	General View	Load JPG	<input checked="" type="checkbox"/>
11	04/10/19 18:13	General View	Load JPG	<input checked="" type="checkbox"/>
12	04/10/19 18:13	General View	Load JPG	<input checked="" type="checkbox"/>
13	04/10/19 18:13	General View	Load JPG	<input checked="" type="checkbox"/>
14	04/10/19 18:13	General View	Load JPG	<input checked="" type="checkbox"/>
15	04/10/19 18:13	General View	Load JPG	<input checked="" type="checkbox"/>
16	04/10/19 18:13	General View	Load JPG	<input checked="" type="checkbox"/>
17	04/10/19 18:13	General View	Load JPG	<input checked="" type="checkbox"/>
18	04/10/19 18:13	General View	Load JPG	<input checked="" type="checkbox"/>
19	04/10/19 18:13	General View	Load JPG	<input checked="" type="checkbox"/>
20	04/10/19 18:13	General View	Load JPG	<input checked="" type="checkbox"/>
21	04/10/19 18:13	General View	Load JPG	<input checked="" type="checkbox"/>
22	04/10/19 18:13	General View	Load JPG	<input checked="" type="checkbox"/>
23	04/10/19 18:13	General View	Load JPG	<input checked="" type="checkbox"/>
24	04/10/19 18:13	General View	Load JPG	<input checked="" type="checkbox"/>
25	04/10/19 18:13	General View	Load JPG	<input checked="" type="checkbox"/>
26	04/10/19 18:13	General View	Load JPG	<input checked="" type="checkbox"/>
27	04/10/19 18:13	General View	Load JPG	<input checked="" type="checkbox"/>
28	04/10/19 18:13	General View	Load JPG	<input checked="" type="checkbox"/>
29	04/10/19 18:13	General View	Load JPG	<input checked="" type="checkbox"/>
30	04/10/19 18:13	General View	Load JPG	<input checked="" type="checkbox"/>
31	04/10/19 18:13	General View	Load JPG	<input checked="" type="checkbox"/>
32	04/10/19 18:13	General View	Load JPG	<input checked="" type="checkbox"/>
33	04/10/19 18:13	General View	Load JPG	<input checked="" type="checkbox"/>
34	04/10/19 18:13	General View	Load JPG	<input checked="" type="checkbox"/>
35	04/10/19 18:13	General View	Load JPG	<input checked="" type="checkbox"/>
36	04/10/19 18:13	General View	Load JPG	<input checked="" type="checkbox"/>
37	04/10/19 18:13	General View	Load JPG	<input checked="" type="checkbox"/>
Documentation			1 per page	<input checked="" type="checkbox"/>
No	Finalized On	India International Insurance Pte Ltd (HQ)	Thumbnail	Print
1	04/10/19 08:43	Singapore Accident Statement	Load PDF	

Documents Checklist

DOCUMENTS CHECKLIST

Reset

Save

Print

There are no document checklists configured.

Our Checklist Remarks - LKK Auto Consultants Pte Ltd (HQ)**Show Remarks To:** ☐ Handling Insurer

Note: Remarks are private unless you show it to other parties.

LKK Auto Consultants Pte Ltd (Co.Reg.No:199607198R)

51 Ubi Ave 1 #01-25, Paya Ubi Industrial Park

Singapore 408933

Tel: 6256-3561 Fax: 6844-8805 Email: sur@lkkauto.com;assignments@lkkauto.com

VEHICLE DAMAGE INSPECTION REPORT

Our File No: CS3/III19017300/QCF3S2

Date: 16/10/2019

REFERENCE

Handling Insurer:	India International Insurance Pte Ltd	Policy No:	MCOM0015	
Claimant Vehicle No :	SCM1131U	Insured Vehicle No :	SHA7985L	
Date of Loss:	25/09/2019	Nature of Claim:	TP	Claim No: MCT19090649

DESCRIPTION & IDENTIFICATION OF VEHICLE

Reg No:	SCM1131U		
Make & Model:	TOYOTA VOXY, 2.0(A)	Engine No:	3ZRB795571
Reg. Date:	08/03/2017 (Man. Year: 2016)	Chassis No:	ZRR800209291
Colour:	Black	Odometer:	76808 km
Engine Capacity:	1986 cc		
Market Value/New Car Price:	N/A		
Sum Insured (S\$):	Market Value/New Car Price		

CONDITION OF VEHICLE AT THE TIME OF SURVEY

General Condition:	Fair	Steering (Serviceable):	Yes	Footbrake (Serviceable):	Yes
Handbrake (Serviceable):	Yes	Engine Modification:	No	Pre-accident Condition:	

CONDITION OF TYRES

Front Tyre Size:	205/55 R16	Rear Tyre Size:	205/55 R16
Front Left Side:	Dunlop 5 mm	Rear Left Side:	Dunlop 5 mm
Front Right Side:	Dunlop 5 mm	Rear Right Side:	Dunlop 5 mm

The above values represent the remaining tyre treads depth

COST OF CLAIMS	Repairer's	Adjuster's	Difference	Diff %
Parts	0.00	0.00	0.00	
Miscellaneous Items	0.00	0.00	0.00	
Labour	0.00	0.00	0.00	
Paintwork Labour	0.00	0.00	0.00	
Towing	0.00	0.00	0.00	
Nett Amount (S\$)	0.00	0.00	0.00	

INSPECTION

Date of Assignment:	01/10/2019		
Date Inspected:	02/10/2019	Inspected At:	61 Woodlands Industrial Park E9#01-27
Estimated Period of Repair:	0.0 days		Repairer: Auto Recovery Hub Pte Ltd

Adjuster: OI SUN PIN

Manager: CELINE FONG

NOTE: This report represents our findings at the time and place of inspection stated herein. Such inspection has been carried out to the best of our knowledge and ability but any other liability under any other circumstances is hereby expressly excluded.

- A) THE INSPECTION WAS CONDUCTED ON A "WITHOUT PREJUDICE" BASIS.
- B) THE REPAIR ESTIMATE WAS NOT PRESENTED AT THE TIME OF INSPECTION.
THE REPAIRER WAS TOLD TO PREPARE THE ESTIMATE.
- C) ENCLOSED PLEASE FIND DAMAGED VEHICLE PHOTOGRAPHS.

REPAIR DETAILS

Reference

Part Source:	MRM-SG	Version: 1.0 (Last Synchronised: 16 Oct 2019)
Parts:	M1-MPV	TOYOTA VOXY 2.0(A) (Catalogue:Merimen Singapore 1.0)
Labour:	Repairer's	(Price-denominated Standard List)
Print Code:	(Unsubmitted, no print-code for SCM1131U)	
Validity:	These estimates are valid only if they contain the print code (above) on all estimate pages, running page numbers with the END OF ESTIMATES marker on the last estimate page	
Further Info:	Items/values not in reference catalogue are prefixed with an asterisk *.	

Recommended Parts

There are no new parts selected.

Report was unsubmitted during this print-out.

Recommended Miscellaneous Items

There are no new miscellaneous items selected.

Recommended Labour

There are no labour items selected.

Report was unsubmitted during this print-out.

< END OF ESTIMATES >