

ASS. REC. BY:

REF:

CS/INC19017294/K2qf302

Special Instruction:

Surveyor: Kalvin

ASSIGNMENT (Office)

From (Person): Theresa Vimalaof INCDate/Time: 01/10/2019

Estimated Cost:

Bill to:

OD / ☒ TP / WS / TP RES / OD RES / EVA / INV / MV / CSTo Inspect Vehicle No: SHB 8586TInsured: SKH 9807Hat Workshop m/s Premier Automotive Services Pte LtdTel: 65446689of 23 Changi South Ave 2 #01-02

Policy No:

Claim No: MT/1064390-002

Sum Insured:

Excess:

Make of Veh:

(Client's Record)

D.O.A. 27/09/2019

"wp"

CA / REV / REP. / REV 24 HRS

H.O.D. Endorsement:

Date/Time: 01/10/2019 @ 04:26pm Person Contacted: LiewVehicle ☒ OUT

Date/Time	Action/Instruction (<input checked="" type="checkbox"/>) Estimate
	SKH 9807H : NBR/INC19016760/Y DOA: 27/09/2019
	SHB 8586T : NBR/INC19016760/Y DOA: 27/09/2019

(06/11/13)

Surveyor: Kalvin

REF:

CS/INC19017294/K19f3

ASSIGNMENT

From: _____ Date: _____

Estimated Cost: _____

OD/TP/WS/TP RES/OD RES/EVA/INV/MV

To Inspected Vehicle No: _____

at Workshop m/s _____

of _____

Insured: SKH 9807H

Policy No. _____

Claims No. _____

Sum Insured: _____ Excess: _____

(Client's Record)

Make of Veh: _____

(Policy Condition)

Remark: The veh had commenced its
repair at the time of inspection.

N/S	O/S

Bal. or Market Value: _____

IDAC Accident Report: _____ Consistent? : Yes or No

GIA / PR Seen: _____ Consistent? : Yes or No

Est. Repairs: 2 days Res.: Yes or No

Lum Sum: _____ % 3 Val.: Yes or No

CA / REV / REP. / 24 HRS

Date: _____ Person Contacted: _____

Vehicle: IN / OUT

Veh No: SHB 8586T Yr Regn: 04, 2013Type: M.Car / M.Cycle / Bus / Van / Lorry / T~~or~~ / Prime Mover /

Truck / Trailer or

Make: KIA Optima c.c. 168rColour: Silver A/C: Insured / Std / NI / NASp. Reading: 765939 T/Radio: Insured / Std / NI / NA

Eng/No: _____

C/No: KNAH M414 MF5447871

Gen. Cond: Good / Fair / Poor / Burnt

Steering: In order / Jammed / Leaked / Burnt orBrake: In order / Jammed / Leaked / Burnt or

Modi: Nil / S/Rim / STD A/Rim or

Tyre Size: F: 205/65R16

R: _____

BS / DUN / EXNOVA / GY / FS / LIZA / MIC / OHTSU / PIR / SUMI /

TOYO / YOKO or Marked

Front

Rear

R/Bal. 2 mm R/Bal. 2 mmL/Bal. 2 mm L/Bal. 2 mmD.O.A. 27/9/19 D.O.I. 1/10/19Survey held at Primer 11:51am

Des. of Damages: Frt / Rear / O/S / N/S / U/C / Rooftop or

Rear o/s

The U/C / Chassis frame / Body Structure affected due to collision.

Date / Time	Action / Instruction
	<u>NO Policy</u> <u>INC</u>
	<u>SHB 8586T - CS/INC19017294/K19f3</u> <u>D.O.A - 21/09/2019</u>
	<u>SKH 9807H - CS/INC19017294/K19f3</u> <u>D.O.A - 27/09/2019</u>
<u>10/10/19</u>	<u>Wind 45\$1700 / 2875. (Det to 2474.70, 59%)</u>

RECEIVED 10 OCT 2019

Date/Time, File Pass to?

☐

: Prel. Report

1) 10/10/19 TP☐

: Final Report

Date/Time, File Return to?

2) _____

Days Of Repair: 2Resurvey No. of Trip: 1

Survey Fee:

Transportation:

S + RS, SI

Photos

Others

Report Format: TPLump Sum / I.B.I. (\$) 1700

Add Fee:

☐

: Site Insp (\$)

☐

: Interview (\$)

☐

: Tech. Invs (\$)

☐

: Weekend (\$)

TOTAL

250

Nivitha (LKK Auto)

From: Theresa Vimala D/O Balagangadharan <thrsvim.bala@income.com.sg>
Sent: Tuesday, 1 October 2019 10:43 AM
To: assignments
Cc: Theresa Vimala D/O Balagangadharan
Subject: RE: TP CASES FARMED OUT TO LKK ON 01/10/2019

Hi LKK

Here is the OIC, clm ref details. Thank you.

With Regards

Theresa Vimala
Senior Administrator
Motor Insurance
T +65 6430 7898
www.income.com.sg

income
made different



At Income, we are 'In with You' on Performance, Growth, Innovation and Impact. These attributes reflect what we promise as an employer and what we want our people to exemplify.
Find out more at income.com.sg/careers

From: Theresa Vimala D/O Balagangadharan
Sent: Tuesday, 1 October 2019 10:38 AM
To: assignments <assignments@lkkauto.com>
Cc: Thio Tse Kiat <tsekiat.thio@income.com.sg>; Theresa Vimala D/O Balagangadharan <thrsvim.bala@income.com.sg>
Subject: FW: TP CASES FARMED OUT TO LKK ON 01/10/2019

Dear LKK

Please assist to survey the following vehicles as per Tse Kiat instruction :-

SN	OIC	Claim No.	Survey Date	Vehicle	WorkShop Name	WorkShop Address	WorkShop Contact	Survey Time	OI VEH	DOA	Additional Remarks
1	chryllis	MT/1064658-001	1/10/2019	SJH8180A	DYNAMIC AUTOWORK PTE LTD	8 KAKI BUKIT AVENUE 4 #08-09 PREMIER @ KAKI BUKIT	michelle/abby / 98564815		PC2779T	30/9	
2	airwan	MT/1063358-002	1/10/2019	GBH8281L	GOLDBELL ENGINEERING PTE LTD	NO 8 KAKI BUKIT AVENUE 4 #05-24 PREMIER @ KAKI BUKIT	soo leong keat / 97397127	10:00-12:00	SGC5233M	19/9	
3	cyndie	MT/1064390-002	1/10/2019	SHB8586T	PREMIER AUTOMOTIVE SERVICES PTE LTD	23 CHANGI SOUTH AVENUE 2 #01-02 SINGAPORE 486443	LIEW / 65446689		SKH9807H	27/9	
4	rajeswari	MT/1064646-001	1/10/2019	SJ9946R	SK AUTOMOBILE PTE LTD	8 KAKI BUKIT AVENUE 4 #08-45/46 PREMIER@KAKI BUKIT	CHRIS / 67021555		SKR4181J	24/9	
5	jared	MT/1064674-001	1/10/2019	PC1827U	SK AUTOMOBILE PTE LTD	8 KAKI BUKIT AVENUE 4 #08-46 PREMIER@KAKI BUKIT	chris / 67021555		YP2054B	27/9	
6	Helena tan	MT/1064644-001	1/10/2019	SIK9606S	SK AUTOMOBILE PTE LTD	8 KAKI BUKIT AVENUE 4 #08-46 PREMIER@KAKI BUKIT	julie / 96234440		SKK6194X	24/9	
7	charlotte	MT/1064405-001	1/10/2019	SLA5802Y	VISION AUTOWORK PTE. LTD.	KAKI BUKIT AVENUE 4 #08-09 PREMIER @ KAKI BUKIT	abby / 98564815		SJD1575L	27/9	michelle 63416789
8	charlotte	MT/1064678-001	1/10/2019	SLR8808Y	VISION AUTOWORK PTE. LTD.	KAKI BUKIT AVENUE 4 #08-09 PREMIER @ KAKI BUKIT	abby / 98564815		SLX7139U	29/9	

Please contact workshops.

Please revert to officer-in-charge after survey.

Thank you.

With Regards

Theresa Vimala
Senior Administrator
Motor Insurance
T +65 6430 7898
www.income.com.sg

income
made efficient



At Income, we are 'In with You' on Performance, Growth, Innovation and Impact. These attributes reflect what we promise as an employer and what we want our people to exemplify.
Find out more at Income.com.sg/careers

in with you

Disclaimer

This e-mail contains privileged or confidential information which is intended only for the use of the recipient(s) named above. If you have received this message in error, please notify the sender immediately and delete all copies of it. Thank you.

Enquire Transaction History

Transaction History Details

Log Date/Time:	28 Oct 2013 / 09:30:49	Receipt No.:	AACCK001-AX239-131028-000040
Asset Type:	Vehicle	Transaction Amount:	\$73,800.00
Asset ID:	SHB8586T	Channel:	AA Counterless - CYCLE & CARRIAGE KIA PTE LTD
Transaction Type:	01.02 Register New Vehicle (AA)		
Business Transaction Reference No.:	20131028093049270647		

Vehicle No.:	SHB8586T
Vehicle Type:	H10 - Public Transport Taxi (Motor Car)
Vehicle Attachment 1:	Air-Con (Taxi)
Vehicle Attachment 2:	-
Vehicle Attachment 3:	-
Vehicle Scheme:	Taxi (Company)
First Registration Date:	28 Oct 2013
Original Registration Date:	28 Oct 2013
Vehicle Make:	KIA
Vehicle Model:	OPTIMA 1.7(A) DIESEL
Chassis No.:	KNAGM414ME5447831
Engine No.:	D4FDDH308025
Motor No.:	-
Trailer Chassis No.:	-
Propellant:	Diesel
Passenger Capacity:	4
Engine Capacity:	1685
Power Rating:	-
Unladen Weight:	1584
Maximum Laden Weight:	2050
Primary Color:	Silver
Secondary Color:	-
Manufacturing Year:	2013
Open Market Value:	\$19,836.00
Minimum PARF Benefit:	\$7,401.00
PARF Eligibility:	Y
No. of Transfer:	0
Effective Ownership Date/Time:	28 Oct 2013 09:30:49
COE No.:	2013102801001071H
COE Expiry Date:	27 Oct 2021
COE Bid Category:	-
Actual QP/PQP Paid Amount:	\$61,324.00
Lifespan Expiry Date:	27 Oct 2021
Owner ID Type:	Company

SINGAPORE ACCIDENT STATEMENT

IMPORTANT NOTICE

1. Please report correctly the details of the accident to speed up the claims process.
2. This Form must be completed by the Policyholder and/or the Authorised Driver.
3. Information provided must be as truthful and accurate as possible. Any wilful misrepresentation or withholding of material facts may allow insurance companies to repudiate policy liability.
4. The issue and acceptance of this Form by insurance companies is not an admission of policy liability on the part of the insurance companies.
5. **Any false reporting may be referred to the Police for investigation.**
6. This report will be forwarded by the insurers of the GIA Records Management Centre established by the General Insurance Association of Singapore (GIA) for archiving and that copies of this report will, for a fee, be made available upon application by interested parties.
7. By the lodgement of this report to the insurers, you hereby consent to the archiving of this report at the centre and to copies of the report being made available aforesaid.

ACCIDENT STATEMENT

Date Of Report	27/09/2019 16:42
Date Of Accident	27/09/2019 01:00
Exact Location Of Accident	LOYANG AVE SLIP ROAD TOWARDS PASIR RIS DR 3
Country/State of Loss	SINGAPORE

DETAILS OF OWN VEHICLE

Vehicle Registration Number	SHB8586T
Insured/Policyholder	
Name Of Registered Owner	PREMIER TAXIS PTE LTD
Co Reg No	200304975H
Email Address	NOEMAIL
Mobile Phone No	
Alternative Phone No	OFFICE-62148880

Vehicle Particulars

Manufacturer	KIA
Model	OPTIMA-1.7 D (A)
Exact Purpose for which vehicle was being used at time of accident	HIRED AND REWARDS
Are you claiming under your own insurance policy for repair to your vehicle?	NO
If No, Please state action to be taken	THIRD PARTY
Vehicle Category	TAXI

Insurance Company

Name of Insurance Company	NTUC INCOME INSURANCE CO-OPERATIVE LTD
Type Of Coverage	THIRD PARTY
Fleet Policy	YES
Policy Number	5107202885
Cover Note Number	

Driver

Name of Driver	ABDUL HALIM BIN ZEZAT MOHAMED
NRIC No	S7402249I
Date Of Birth	04/01/1974
Occupation	OUTDOOR
Date Of Driving Pass	13/10/1995
Driving Experience	23 YEARS AND 11 MONTHS
Gender	MALE
Mobile Number	(LOCAL) +65-93533760
Fax Number	
Contact Number	
EEmail Address	NOEMAIL

Address	BLOCK 109 JALAN BUKIT MERAH #06-1746
Postcode	160109
Was driver an employee of the Insured's Company	NO
If No, Relationship of the Driver with the Insured	OTHER - RELIEF
Vehicle Registration Number of Driver's Own Vehicle	-
	-
	-
Insurance Company of Driver's Own Vehicle	-
	-
	-

General Information of the Accident

Type Of Accident	COLLISION - HEAD TO REAR
Weather Conditions	CLEAR
Road Surface	DRY

Other Information

Was any foreign vehicle involved in this accident?	NO
Number of vehicles (including own vehicle) involved in the accident	2
Was any body injured in the Accident?	NO
Was any injured conveyed to hospital by ambulance?	NO
Was any other material or property damaged?	YES
I have been approached by unknown person(s) soliciting/offering accident claims assistance.	YES
Number of Passengers (Including Driver)	1

Details of Police Action

Was the accident reported to the police?	NO
If Yes, Please state which Police Station	
Was notice of intended Prosecution given?	NO
If Yes, against whom?	

Circumstances of Accident

VEHICLE A: 1 PAX VEHICLE B: NO PAX

Attachment(s)

Are accident photos available for attachment?	YES
Was there any video captured by Car Camera?	NO
Was there any audio recorded?	NO

DETAILS OF OTHER VEHICLE PROPERTY 1

Vehicle Registration Number	SKH9807H
Vehicle Make/Model/Colour	
Details Of Properties	VEHICLE B
Vehicle Category	PRIVATE CAR
Name of Driver	MOHAMMED YUSUF ABU BAKKAR SIDIQ
NRIC/Passport Number	G1493655
Contact Number	
Address	
Postcode	
Insurance Company Name	
Nature Of Damage	
No. Of Passenger (Including Driver)	

SKETCH PLANIMPORTANT NOTICE

1. Please report correctly the details of the accident to speed up the claims process.
2. This Form must be completed by the Policyholder and/or the Authorised Driver.
3. Information provided must be as truthful and accurate as possible. Any wilful misrepresentation or withholding of material facts may allow insurance companies to repudiate policy liability.
4. The issue and acceptance of this Form by insurance companies is not an admission of policy liability on the part of the insurance companies.
5. Any false reporting may be referred to the Police for investigation.
6. The report will be forwarded by the insurers of the GIA Records Management Centre established by the General Insurance Association of Singapore (GIA) for archiving and that copies of this report will for a fee be made available upon application by interested parties.
7. By the lodgment of this report to the insurers, you hereby consent to the archiving of this report at the centre and to copies of the report being made available aforesaid.
8. **Consent under the Personal Data Protection Act (PDPA)**

I understand, acknowledge, agree and consent that:

- (a) My insurer, my workshop and the General Insurance Association of Singapore ("GIA") may/are permitted to collect, use, disclose and/or process my personal data/personal information set out in this [form] and any other personal information provided by me or possessed by my insurer (collectively the "Personal Information") and disclose and transfer such Personal Information to all insurer(s) who have insured vehicle(s) involved in this accident (all insurer(s) who have insured vehicle(s) involved in this accident shall be collectively referred to as the "Insurers"), the Insurers' lawyers/law firms, the Monetary Authority of Singapore and any relevant government agency/authority (such as the police), for the purpose(s) of:
 - (i) processing, handling and/or dealing with my claims including the settlement of the claims and any necessary investigations relating to the claims;
 - (ii) investigating the accident and/or my claims;
 - (iii) carrying out and/or dealing with my instructions or responding to any enquiries by me;
 - (iv) administering my claims (including the mailing of correspondence, statements, invoices, reports or notices to me, which could involve disclosure of certain personal data about me to bring about delivery of the same as well as on the external cover of envelopes/mail packages); and/or
 - (v) complying with applicable law in administering, processing, handling and/or dealing with my claims (collectively the "Purposes")
- (b) all insurer(s) who have insured vehicle(s) involved in this accident and the Insurers' lawyers/law firms, may/are permitted to collect, use, disclose and/or process my Personal Information for one or more of the above Purposes; and
- (c) my Personal Information may/can be disclosed by any of the Insurers and/or GIA to their third party service providers or agents (including their lawyers/law firms), which may be sited outside of Singapore, for one or more of the above Purposes.
- (d) my Personal Information will also be collected and used to compile claims history for the purpose of fraud detection, investigation and management in present and all future claims.
- (e) the information so collected under (d) above may be shared / disclosed:
 - (i) to all insurers and/or any other third parties that assist in evaluating, investigating, controlling or managing fraud, regulators, law enforcement and government agencies as reasonably required for the purposes stated, or
 - (ii) for complying with requirements under any regulations, laws or court orders.



Policyholder's Signature
Date & Time:

Driver's Signature
(If driver is not the policyholder)
Date & Time:

Reporting Centre Personnel's Signature
Name:
NRIC/FIN No.:

Sketch Plan Pg. 2

SKETCH PLAN

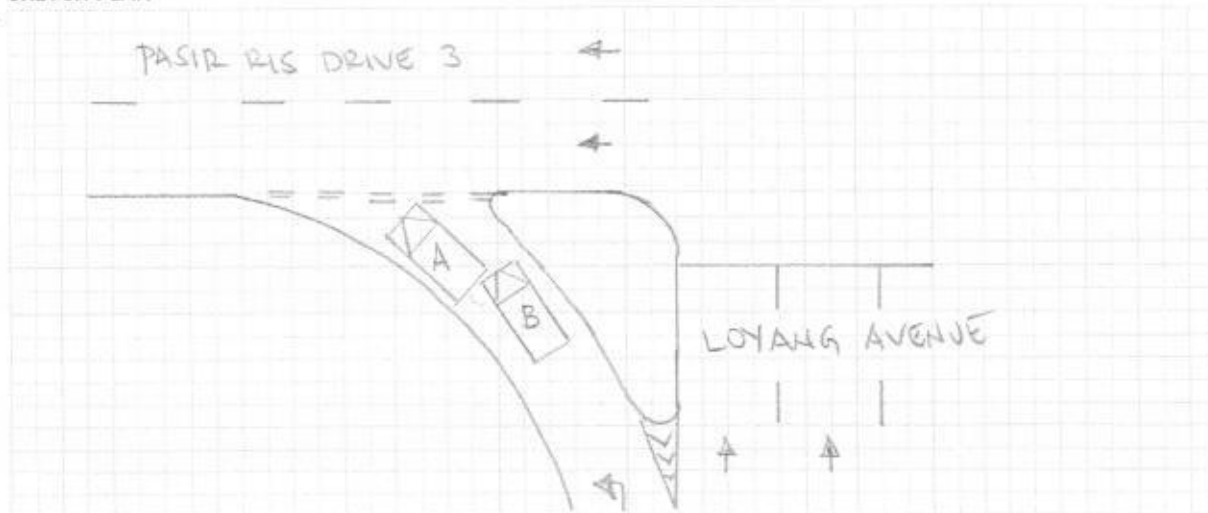

DESCRIBE CIRCUMSTANCES OF THE ACCIDENT

A: SHB 8586 T

B: SKH 9807 H

DECLARATION

I/We declare the foregoing particulars are true in every respect.



Policyholder's Signature
Date & Time:

Driver's Signature
(if driver is not the policyholder)
Date & Time:

Reporting Centre Personnel's Signature
Name:
NRIC/FIN No.:

Describe Circumstance of the Accident.

ON 27/09/2019 @ 0045HRS, I WAS DRIVING MY TAXI (SHB 8586 T) – ALONG LOYANG AVENUE SLIP ROAD WHEN I STOP TO CHECK FOR ONCOMING VEHICLES TOWARDS PASIR RIS DRIVE 3 WITH ONE PASSENGER ONBOARD.

MOMENT LATER WHILE STATIONARY, SUDDENLY I FELT AN IMPACT FROM THE REAR. VEHICLE B (SKH 9807 H) COLLIDED ONTO MY TAXI'S REAR PORTION.

DUE TO THE IMPACT, MY TAXI DAMAGES ON THE REAR PORTION AND VEHICLE B HAVE DAMAGES ON THE FRONT PORTION.

AFTER THE ACCIDENT, I FELT PAIN AND WILL SEEK A DOCTOR.

VEHICLE B HAVE NO PASSENGER.

*VIDEO FOOTAGE CAPTURED.

DAMAGES FOUND ON VEHICLE A & VEHICLE B



PREMIER
TAXI

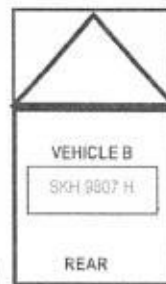

THIRD PARTY
VEHICLE



S 7402249 T

Driver's Signature & NRIC Number
Friday, September 27, 2019 @ 4:59:17 PM

(attended by)

PREMIER AUTOMOTIVE SERVICES PTE LTD

23 CHANGI SOUTH AVENUE 2 #01-02
SINGAPORE 486443

TEL: 65446676 / 65446689 FAX: 62141511
CO. REG:200707743D GST REG:200707743D

27-Sep-19

ESTIMATE REPAIR BILL FOR KIA OPTIMA REGN NO: SHB 8586 T

1 pc	Bootlid CRDi	X 42	\$	29.00
1 pc	Bootlid emblem	X 3m	\$	27.00
1 pc	Rear bumper	— 1/1	\$	696.00
1 pc	Rear bumper lower cover	— 1/1	\$	206.00
2 pcs	Rear bumper side bracket o/s & n/s @ \$29.00	X 3m	\$	58.00
1 pc	Rear bumper inner sponge	— 1/1	\$	114.00
1 pc	Rear bumper reinforcement	— 1/1	\$	607.00
2 pcs	Rear bumper stay o/s & n/s @ \$53.00	X 3m	\$	108.00
2 pcs	Rear bumper reinforcement lower bracket @ \$18.00	X 3m	\$	36.00
2 pcs	Rear bumper reinforcement upper bracket @ \$18.00	X 3m	\$	36.00
1 pc	Rear bumper reflector o/s	— 1/1	\$	46.00
				\$ 1,963.00
Less 10%				\$ 196.30
				\$ 1,766.70

S/NETT

1 set	Rear bumper clips	— 1/1	\$	48.00
1 set	End panel inner garnish clips	X 3m	\$	30.00
1 set	Bootlid stickers	X 3m	\$	100.00
1 set	Reverse sensor	— 1/1	\$	280.00 200
1 pc	Rear bumper top protector	X 3m	\$	80.00
Sundry				\$ 50.00 X 1
To dismantle / replace reverse sensor to new bumper and reset to the same				\$ 120.00 30
To dismantle / refit the inner garnishes, inner linings, inner trims, cushion seat, carpet, etc to facilitate repairs.				\$ 180.00 X 1
To labour charge for dismantle and renew the accident damaged parts. Including knock-out, straighten, repair, reshape and adjust of the end panel, etc				\$ 600.00 200
To putty and spray painting on bootlid lower garnish, rear bumper, end panel, bootlid				\$ 800.00 180
To apply rustproofing on the repaired and replaced panels.				\$ 120.00 X 1
				\$ 4,174.70

(ALL THE REPAIR COSTS ARE SUBJECTED TO GST)
THE ABOVE ESTIMATED COST OF REPAIR DO NOT INCLUDE
ANY UNFORESEEN DAMAGES.



LKK Auto Consultants Pte Ltd

51 Ubi Ave 1 #01-25 Paya Ubi Industrial Park, Singapore 408933

TEL: 6256 3561 FAX: 6256 4315

Reg. No: 199607198R GST Reg. No. 19-9607198-R

DAMAGE ASSESSMENT REPORT				
NTUC INCOME INSURANCE CO-OPERATIVE LTD		Ref: CS/INC19017294/K1qf3n2		
73 BRAS BASAH ROAD		Date: 11-10-2019		
#05-01 NTUC TRADE UNION HOUSESINGAPORE				
189556				
ATTN: CYNDIE		Code: INC		
1. Policy Particulars :- THIRD PARTY CLAIM				
Insured Veh.	SKH 9807H	Veh. Inspected	SHB 8586T	
Policy No.		Coverage (\$)	0.00	
Claim No.	MT/1064390-002	Excess (\$)	0.00	
Assign From	THERESA VIMALA	Assign Date	01/10/2019	
2. Vehicle Particulars & Condition				
Make & Model	KIA OPTIMA	c.c	1685	
Engine No.	HIDDEN	Year of Reg.	2013	
Chassis No.	KNAGM414ME5447831	Colour	SILVER	
Odometer	765939 KM	Steering	IN ORDER	
Brakes	IN ORDER	Modification	STANDARD ALLOY RIM	
General	FAIR			
3. Conditions of Tyres				
	Size	Make	Balance	
R/H Front Tyre	205/65 R16	HANKOOK	7 mm	
L/H Front Tyre	205/65 R16	HANKOOK	7 mm	
R/H Rear Tyre	205/65 R16	HANKOOK	7 mm	
L/H Rear Tyre	205/65 R16	HANKOOK	7 mm	
4. Description of Damages				
THE VEHICLE SUSTAINED DAMAGES AT THE REAR O/S PORTION. DAMAGES SEE DETAILS.				
5. General Information				
Accident Date	27/09/2019	Inspect Date / Time	01/10/2019 (11:51 AM)	
Survey held at	PREMIER AUTOMOTIVE SERVICES PTE LTD 23 CHANGI SOUTH AVENUE 2 #01-02 SINGAPORE 486443			
5a. Remarks				
A) THE INSPECTION WAS CONDUCTED ON A "WITHOUT PREJUDICE" BASIS. B) IN ACCORDANCE TO YOUR INSTRUCTIONS, WE HAVE NOT AUTHORISED REPAIRS.				
5b. Estimate Days of Repair				
ESTIMATED NORMAL PERIOD FOR REPAIR:		2 Working Days		



LKK Auto Consultants Pte Ltd

51 Ubi Ave 1 #01-25 Paya Ubi Industrial Park, Singapore 408933

TEL: 6256 3561 FAX: 6256 4315

Reg. No: 199607198R GST Reg. No. 19-9607198-R

Page No.:1 of 2

ADJUSTMENT ON REPAIR COST FOR VEHICLE NO. SHB 8586T

Qty	Description of Parts	Condition	Estimate By Workshop (\$)	Our Adjusted (\$)
REPLACEMENT OF PARTS				
1	BOOTLID CRDI	NOT NECESSARY	29.00	-
1	BOOTLID EMBLEM	NOT NECESSARY	27.00	-
1	REAR BUMPER	DEFORMED	696.00	696.00
1	REAR BUMPER LOWER COVER	CUT	206.00	206.00
2	REAR BUMPER SIDE BRACKET O/S & N/S @\$29.00	SERVICEABLE	58.00	-
1	REAR BUMPER INNER SPONGE	TORN	114.00	114.00
1	REAR BUMPER REINFORCEMENT	CRACKED	607.00	607.00
2	REAR BUMPER STAY O/S & N/S	SERVICEABLE	108.00	-
2	REAR BUMPER REINFORCEMENT LOWER BRACKET @\$18.00	SERVICEABLE	36.00	-
2	REAR BUMPER REINFORCEMENT UPPER BRACKET @\$18.00	SERVICEABLE	36.00	-
1	REAR BUMPER REFLECTOR O/S	CRACKED	46.00	46.00
	LESS 10% DISCOUNT		-196.30	-166.90
			1,766.70	1,502.10
SPECIAL NETT ITEMS				
1	SET REAR BUMPER CLIPS (SN)	NECESSARY	48.00	48.00
1	SET END PANEL INNER GARNISH CLIPS (SN)	NOT NECESSARY	30.00	-
1	SET BOOTLID STICKERS (SN)	NOT NECESSARY	100.00	-
1	SET REVERSE SENSOR (SN)	SHORTED	280.00	200.00
1	REAR BUMPER TOP PROTECTOR (SN)	NOT NECESSARY	80.00	-
1	SUNDRY (SN)	NOT NECESSARY	50.00	-
			588.00	248.00
LABOUR				
	TO DISMANTLE/REPLACE REVERSE SENSOR TO NEW BUMPER AND RESET TO THE SAME.		120.00	30.00
	TO DISMANTLE/REFIT THE INNER GARNISHES, INNER LININGS, INNER TRIMS, CUSHION SEAT, CARPET, ETC TO FACILITATE REPAIRS.	NOT NECESSARY	180.00	-
	TO LABOUR CHARGE FOR DISMANTLE AND RENEW THE ACCIDENT DAMAGED PARTS. INCLUDING KNOCK-OUT, STRAIGHTEN, REPAIR, RESHAPE AND ADJUST OF THE END PANEL, ETC.		600.00	200.00

Report Ref No. CS/INC19017294/K1qf3n2



LKK Auto Consultants Pte Ltd

51 Ubi Ave 1 #01-25 Paya Ubi Industrial Park, Singapore 408933

TEL: 6256 3561 FAX: 6256 4315

Reg. No: 199607198R GST Reg. No. 19-9607198-R

Page No.:2 of 2

Qty	Description of Parts	Condition	Estimate By Workshop (\$)	Our Adjusted (\$)
	TO PUTTY AND SPRAY PAINTING ON BOOTLID LOWER GARNISH, REAR BUMPER, END PANEL, BOOTLID.	NOT NECESSARY	800.00	180.00
	TO APPLY RUSTPROOFING ON THE REPAIRED AND REPLACED PANELS.		120.00	-
			1,820.00	410.00
GRAND TOTAL			4,174.70	2,160.10
RECOMMENDED COST OF LUMP SUM REPAIRS (TO ITS PRE-ACCIDENT CONDITION) (CONFIRMED)				1,700.00

Report Ref No. CS/INC19017294/K1qf3n2

KALVIN ANG WEI KUN

Automotive Assessor / Investigator

K.K.LAU CPT (RET)

BEng (Hons), B.Bus, MBA, PEng, PE,
MInstAEA, MASME, MIRTE

REGD Auto Consultant-SAE, Licensed Appraiser

DISCLAIMER OF LIABILITY TO THIRD PARTIES:- This Report is made solely for the use and benefit of the Client named on the front page of this Report.

No liability of responsibility whatsoever, in contract or tort, is accepted to any third party who may rely on the Report wholly or in part. Any third party acting or relying on this Report, in whole or in part, does so at his or her own risk.