

REF: CC3 / MSG 19017 253 / 4f3n2  
MS 16

REF:

# ASSIGNMENT

Front: Date:   
 Estimated Cost:   
 OD / TP / WS / TP RES / OD RES / EVA / INV / MV   
 To Inspect Vehicle No: GBE 5211A   
 at Workshop m/s: PL.   
 of:   
 Insured: G3M P648M   
 Policy No: 29131344   
 Claims No: 602510   
 Sum Insured: Excess:   
 (Client's Record)   
 Make of Veh:

N/S	O/S

(Policy Condition)

Remark: The veh had commenced its repair at the time of inspection.

Bal. or Market Value: 38   
 IDAC Accident Report: Consistent? : Yes or No   
 GIA / PR Seen: Consistent? : Yes or No   
 Est. Repairs: 18 days Res.: Yes or No   
 Lum Sum: 20 % 3 Val.: Yes or No   
 CA / REV / REP. / 24 HRS: 9810   
 Date: Person Contacted: neta 25720   
 Vehicle: IN / OUT

Veh No: GBE 5211A Yr Regn: 29/12/15   
 Type: M.Car / M.Cycle / Bus / Van / Lorry / Taxi / Prime Mover /   
 Truck / Trailer or CM /   
 Make: NISSAN NV 200 C.O. 146 /   
 Colour: Grey A/C: Insured / Std / NI / NA   
 Sp. Reading: 12/770 T/Radio: Insured / Std / NI / NA   
 Eng/No:   
 C/No: VSKYBAM 2220119457   
 Gen. Cond: Good / Fair / Poor / Burnt   
 Steering: In order / Jammed / Leaked / Burnt or   
 Brake: In order / Jammed / Leaked / Burnt or   
 Modi: Nil / S/Rim / STD A/Rim or   
 Tyre Size: F: 185 / 65 R14   
 R:

BS / DUN / EXNOVA / GY / FS / LIZA / MIC / OHTSU / PIR / SUMI /   
 TOYO / YOKO or

Front: 6 mm Rear: 6 mm   
 R/Bal: 6 mm L/Bal: 6 mm   
 D.O.A: 1/10/19 D.O.I: 1/10/19   
 Survey held at:   
 Des. of Damages: Frt / Rear / O/S / N/S / U/C / Rooftop or   
 Rear & A.   
 The U/C / Chassis frame / Body Structure affected due to collision.

Date / Time Action / Instruction   
 17/12/2019 6yrs. 3m.

21/12 @ 3:20 pm - Sent GIA via email

24/12/19 4/5 @ 21,000 confirmed with Alter. Red.   
 Red. 29,676.4 : 58%

26/12/2019

RECEIVED 26 DEC 2019

Date/Time, File Pass to?   
 20/12/2019   
 Date/Time, File Return to?   
 : Prel. Report   
 : Final Report

Days Of Repair: 18   
 Resurvey No. of Trip: 1

Survey Fee:   
 Transportation:

Add Fee:   
 : Site Insp (\$   
 : Interview (\$   
 : Tech. Invs (\$   
 : Weekend (\$

Report Format: TP   
 Lump Sum / I.B.I: (\$ 21,000)

TOTAL

300
11
311

sgCARMART.COM

Login

Sign up

New Cars

Used Cars

Sell My Car

Directory

Products

Insurance

Articles

Forum

Resources



CONNECTING CAR BUYERS & SELLERS.

We'll handle your loans, insurance & other paperwork for FREE.

Find out more



Post an Advertisement

Sell it yourself! Advertise it at just

\$58 until it's SOLD!

Post an Ad

Advertiser Login

Ways of Selling

2016 Electric Blue Mini Cooper 1.5L SDR with 136Bhp.



Pristine Condition, Well Maintained, Accident Free. Still Under Agent Warranty

StarAd

Think One Automobile

NEW & USED COMMERCIAL VEHICLES



Browse by Category

Sort by Date Posted







20 results/page

8 vehicles

Nissan NV200

Advanced Search

Submit

	Make	Model	Price	Depreciation	Reg Date	Eng Cap	Mileage	Veh Type	Status
Search Selection	Nissan	NV200	Any	Any	2015	Any	Any	Any	Available
	Nissan	NV200 1.5M	\$36,528	\$6,230 /yr	11-Aug-2015	1,461 cc	-	Van	Available
	<div>Fuel Type: Diesel</div> <div>Freshly New Arrive Unit! Can't Wait To Post Before Touch Up. Monthly Around \$498 Only. 1 Owner And Low Mileage. 100% Bank/In-Ho...</div> <div>ABWIN Bus Pte Ltd</div> <div>Posted: 30-Sep-2019</div> <div>Tags: 2015 Nissan NV200, 2015 nissan nv200, Nissan NV200, nissan nv200, Nissan, NV200, nv200, Used Nissan</div>								
	Nissan	NV200 1.5M	\$38,800	\$6,470 /yr	28-Sep-2015	1,461 cc	55,900 km	Van	Available
	<div>Fuel Type: Diesel</div> <div>Very Well Kept And Under Used Unit. Installed With 2 Glass Panels And Sofa Bed Included. Used Only By Owner Till Now. Regularly Serv...</div> <div>ABWIN (1994) Pte Ltd</div> <div>Posted: 30-Sep-2019</div> <div>Tags: 2015 Nissan NV200, 2015 nissan nv200, Nissan NV200, nissan nv200, Nissan, NV200, nv200, Used Nissan</div>								
	Nissan	NV200 1.5M	\$38,800	\$6,570 /yr	28-Aug-2015	1,461 cc	77,067 km	Van	Available
	<div>Fuel Type: Diesel</div> <div>Owner's Personal Transportation Vehicle From Home To Workplace Only! 1 Owner Unit With Genuine Low Mileage, Extremely Well Maint...</div> <div>Car (S) Pte Ltd</div> <div>Posted: 30-Sep-2019</div> <div>Tags: 2015 Nissan NV200, 2015 nissan nv200, Nissan NV200, nissan nv200, Nissan, NV200, nv200, Used Nissan</div>								
	Nissan	NV200 1.5M	\$37,800	\$6,310 /yr	25-Sep-2015	1,461 cc	68,044 km	Van	Available
	<div>Fuel Type: Diesel</div> <div>1 Owner, Economical And Low Maintenance Midsize Van, Ideal For Cargo Transport, Spacious Rear Storage, Inspection Done, Price Neg...</div> <div></div> <div>Posted: 29-Sep-2019</div> <div>Tags: 2015 Nissan NV200, 2015 nissan nv200, Nissan NV200, nissan nv200, Nissan, NV200, nv200, Used Nissan</div>								
	Lee Sheng Auto Pte Ltd - Specialist for Nissan Car repair, servicing & maintenance								
	Lee Sheng Motor Works is a one-stop repair centre offering vehicle servicing, repairs, accident claims and spray painting.								
More info about this shop									
	Nissan	NV200 1.5M	\$35,888	\$6,570 /yr	19-Mar-2015	1,461 cc	69,558 km	Van	Available
	<div>Fuel Type: Diesel</div> <div>Most Popular Mid Sized Nissan NV200 Cargo Van. Well Maintained. \$0 Driveaway Available. High Trade-in. Call Now For More Detail.</div> <div></div> <div>Posted: 16-Sep-2019</div> <div>Tags: 2015 Nissan NV200, 2015 nissan nv200, Nissan NV200, nissan nv200, Nissan, NV200, nv200, Used Nissan</div>								
	Nissan	NV200 1.5M	\$37,800	\$6,300 /yr	29-Sep-2015	1,461 cc	-	Van	Available
	<div>Fuel Type: Diesel</div> <div>1 Owner Only, Ideal Cargo Transport Agent Maintained A1 Condition. Fast Loan Approval And High Trad In Value! Hurry Up For Call And...</div> <div>Skylink Auto Pte Ltd</div> <div>Posted: 13-Sep-2019</div> <div>Tags: 2015 Nissan NV200, 2015 nissan nv200, Nissan NV200, nissan nv200, Nissan, NV200, nv200, Used Nissan</div>								

Compare

> **Back to OneMotoring**

## Enquire PARF/COE Rebate for Registered Vehicle

### Vehicle Owner Particulars

Owner ID Type: Company

Owner ID: 981E

### Vehicle Details

Vehicle No.: GBE5211A

Vehicle to be Exported: No

Intended Deregistration Date: 01 Oct 2019

Vehicle Make: NISSAN

Vehicle Model: NV200 1.5 MT ABS AIRBAG 2WD 6DR E5 W/RC

Primary Colour: Grey

Manufacturing Year: 2015

Engine No.: K9KC400D055042

Chassis No.: VSKYBAM20Z0119457

Maximum Power Output: -

Open Market Value: \$19,981.00

Original Registration Date: 29 Dec 2015

First Registration Date: 29 Dec 2015

Transfer Count: 0

Actual ARF Paid: \$1,000.00

### Intended PARF Rebate Details

PARF Eligibility: No

PARF Eligibility Expiry Date: -

PARF Rebate Amount: \$0.00

### Intended COE Rebate Details

COE Expiry Date: 28 Dec 2025

COE Category: C - Goods Vehicle & Bus

COE Period(Years): 10

PQP Paid: \$19,682.00

COE Rebate Amount: \$12,280.00

**Total Rebate Amount: \$12,280.00**

The information contained herein is correct as at 01 Oct 2019

OK

## SINGAPORE ACCIDENT STATEMENT

### IMPORTANT NOTICE

1. Please report correctly the details of the accident to speed up the claims process.
2. This Form must be completed by the Policyholder and/or the Authorised Driver.
3. Information provided must be as truthful and accurate as possible. Any wilful misrepresentation or withholding of material facts may allow insurance companies to repudiate policy liability.
4. The issue and acceptance of this Form by insurance companies is not an admission of policy liability on the part of the insurance companies.
5. Any false reporting may be referred to the Police for investigation.
6. This report will be forwarded by the insurers of the GIA Records Management Centre established by the General Insurance Association of Singapore (GIA) for archiving and that copies of this report will, for a fee, be made available upon application by interested parties.
7. By the lodgement of this report to the insurers, you hereby consent to the archiving of this report at the centre and to copies of the report being made available aforesaid.

### ACCIDENT STATEMENT

Date Of Report	01/10/2019 13:47
Date Of Accident	01/10/2019 11:00
Exact Location Of Accident	AYE TOWARDS TUAS
Country/State of Loss	SINGAPORE

### DETAILS OF OWN VEHICLE

Vehicle Registration Number	GBE5211A
Insured/Policyholder	
Name Of Registered Owner	KIAN HOCK ENGINEERING PTE LTD
Co Reg No	200710981E
Email Address	NOEMAIL
Mobile Phone No	
Alternative Phone No	OFFICE-90082015
Vehicle Particulars	
Manufacturer	NISSAN
Model	NV200 1.5 MT ABS AIRBAG 2WD 6DR E5 W/RC
Exact Purpose for which vehicle was being used at time of accident	
Are you claiming under your own insurance policy for repair to your vehicle?	NO
If No, Please state action to be taken	THIRD PARTY
Vehicle Category	COMMERCIAL VEHICLE
Insurance Company	
Name of Insurance Company	NTUC INCOME INSURANCE CO-OPERATIVE LTD
Type Of Coverage	COMPREHENSIVE
Fleet Policy	NO
Policy Number	5076618191-03 COMP
Cover Note Number	
Driver	
Name of Driver	CHEN SEET CHON
NRIC No	S7968054J
Date Of Birth	17/04/1979
Occupation	INDOOR
Date Of Driving Pass	28/03/2013
Driving Experience	6 YEARS AND 6 MONTHS
Gender	MALE
Mobile Number	(LOCAL) +65-90082015
Fax Number	
Contact Number	
Email Address	NOEMAIL

Address	BLK 59 COMMONWEALTH DRIVE #05-123
Postcode	140059
Was driver an employee of the Insured's Company	YES
If No, Relationship of the Driver with the Insured	
Vehicle Registration Number of Driver's Own Vehicle	-
	-
	-
Insurance Company of Driver's Own Vehicle	-
	-
	-

#### General Information of the Accident

Type Of Accident	CHAIN COLLISION
Weather Conditions	CLEAR
Road Surface	DRY

#### Other Information

Was any foreign vehicle involved in this accident?	NO
Number of vehicles (including own vehicle) involved in the accident	3
Was any body injured in the Accident?	YES
Was any injured conveyed to hospital by ambulance?	NO
Was any other material or property damaged?	YES
I have been approached by unknown person(s) soliciting/offering accident claims assistance.	NO
Number of Passengers (Including Driver)	1

#### Details of Police Action

Was the accident reported to the police?	NO
If Yes, Please state which Police Station	
Was notice of Intended Prosecution given?	NO
If Yes, against whom?	

#### Circumstances of Accident

REFER TO SKETCH PLAN ATTACHED

#### Attachment(s)

Are accident photos available for attachment?	YES
Was there any video captured by Car Camera?	NO
Was there any audio recorded?	NO

#### DETAILS OF OTHER VEHICLE PROPERTY 1

Vehicle Registration Number	GBH8648M
Vehicle Make/Model/Colour	NISSAN / NV350 PANEL VAN 2.5 5MT 5DR
Details Of Properties	
Vehicle Category	COMMERCIAL VEHICLE
Name of Driver	
NRIC/Passport Number	
Contact Number	
Address	
Postcode	
Insurance Company Name	
Nature Of Damage	
No. Of Passenger (Including Driver)	

#### DETAILS OF OTHER VEHICLE PROPERTY 2

Vehicle Registration Number	SMJ1971J
-----------------------------	----------

Vehicle Make/Model/Colour	MERCEDES BENZ / E200 SEDAN (R18)
Details Of Properties	
Vehicle Category	PRIVATE CAR
Name of Driver	
NRIC/Passport Number	
Contact Number	
Address	
Postcode	
Insurance Company Name	
Nature Of Damage	
No. Of Passenger (Including Driver)	

#### DETAILS OF INJURED PERSON 1

Name	CHEN SEET CHON
Approximate Age	
Injuries Sustain	
Injured person in which vehicle?	GBE5211A
Were seat belts worn?	
Was this injured conveyed to hospital by ambulance?	
Address	
Postcode	

## Sketch Plan

### SKETCH PLAN

#### IMPORTANT NOTICE

1. Please report correctly the details of the accident to speed up the claims process.
2. This Form must be completed by the Policyholder and/or the Authorized Driver.
3. Information provided must be as truthful and accurate as possible. Any willful misrepresentation or withholding of material facts may allow insurance companies to rescind policy liability.
4. The issue and acceptance of this Form by insurance companies is not an admission of policy liability on the part of the insurance companies.
5. Any false reporting may be referred to the Police for investigation.
6. The report will be forwarded by the insurers of the GIA Records Management Centre established by the General Insurance Association of Singapore (GIA) for archiving and that copies of this report will for a fee be made available upon application by interested parties.
7. By the lodgment of this report to the insurers, you hereby consent to the archiving of this report at the centre and to copies of the report being made available aforesaid.
8. Consent under the Personal Data Protection Act (PDPA)

I understand, acknowledge, agree and consent that:

- (a) My insurer, my workshop and the General Insurance Association of Singapore ("GIA") may/are permitted to collect, use, disclose and/or process my personal data/personal information set out in this [form] and any other personal information provided by me or possessed by my insurer (collectively the "Personal Information") and disclose and transfer such Personal Information to all insurer(s) who have insured vehicle(s) involved in this accident (all insurer(s) who have insured vehicle(s) involved in this accident shall be collectively referred to as the "Insurers"), the Insurers' lawyers/law firms, the Monetary Authority of Singapore and any relevant government agency/authority (such as the police), for the purpose(s) of:
  - (i) processing, handling and/or dealing with my claims including the settlement of the claims and any necessary investigations relating to the claims;
  - (ii) investigating the accident and/or my claims;
  - (iii) carrying out and/or dealing with my instructions or responding to any enquiries by me;
  - (iv) administering my claims (including the mailing of correspondence, statements, invoices, reports or notices to me, which could involve disclosure of certain personal data about me to bring about delivery of the same as well as on the external cover of envelopes/mail packages); and/or
  - (v) complying with applicable law in administering, processing, handling and/or dealing with my claims (collectively the "Purposes")
- (b) all insurer(s) who have insured vehicle(s) involved in this accident and the Insurers' lawyers/law firms, may/are permitted to collect, use, disclose and/or process my Personal Information for one or more of the above Purposes; and
- (c) my Personal Information may/can be disclosed by any of the Insurers and/or GIA to their third party service providers or agents (including their lawyers/law firms), which may be sited outside of Singapore, for one or more of the above Purposes.
- (d) my Personal Information will also be collected and used to compile claims history for the purpose of fraud detection, investigation and management in present and all future claims.
- (e) the information so collected under (d) above may be shared / disclosed:
  - (i) to all Insurers and/or any other third parties that assist in evaluating, investigating, controlling or managing fraud, regulators, law enforcement and government agencies as reasonably required for the purposes stated, or
  - (ii) for complying with requirements under any regulations, laws or court orders.

Policyholder's Signature  
Date & Time:

Driver's Signature  
(if driver is not the policyholder)  
Date & Time.

WONG KIAN BUKIT (VNC)  
23 Kaki Bukit Ave 4 #02-02  
Singapore 415933  
Tel: 67416697 Fax: 67492305  
Email: wackb@vicom.com.sg  
Reporting Centre Personnel's Signature  
Name:  
NRIC/FIN No.:

# Sketch Plan #2

## SKETCH PLAN

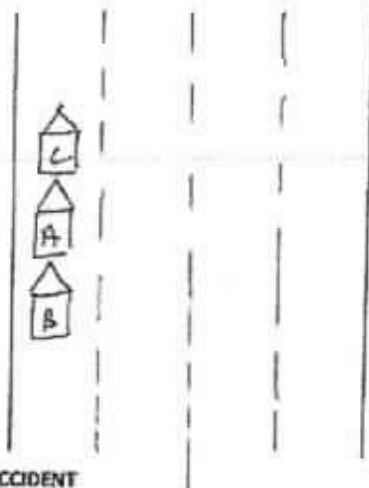

A - GBE 5211A  
B - GBH 8648M  
C - SMJ 1971J

## DESCRIBE CIRCUMSTANCES OF THE ACCIDENT

On 11/10/2019, I was travelling on AYE towards Tuas when I was about to make an exit out of the highway. Due to high traffic volume, vehicle C was stopped and I stopped behind vehicle C to queue for the exit. Suddenly, vehicle B hit onto my rear and the impact caused my vehicle to push forward and hit onto the rear of vehicle C even though I was stopping onto the highway.

## DECLARATION

I/We declare the foregoing particulars are true in every respect.

- 1 OCT 2019

Policyholder's Signature  
Date & Time:

Driver's Signature  
(if driver is not the policyholder)  
Date & Time:

IDAC KAKI BUKIT (VAC)  
23 Kaki Bukit Ave 4 #02-02  
Singapore 415933  
Tel: 67416697 Fax: 67492305  
Reporting Centre Personnel's Signature  
Name:  
NRIC/FIN No.:





# SINGAPORE POLICE FORCE



T/20191001/2152

1 of 4

Police Station Of Origin:  
Choa Chu Kang N.P.C  
20 Choa Chu Kang Street 52 #01-02  
SINGAPORE 689286  
Tel No: 1800-7659999

Report No. T/20191001/2152

## REPORT OF A TRAFFIC ACCIDENT

Date/Time Report Made: 01/10/2019 17:25	Vide Report No.:	Station Diary No.: 118
--	------------------	---------------------------

### Informant's Particulars

Name of Informant: CHEN SEET CHON			Address: APT BLK 59 COMMONWEALTH DRIVE #05-123 SINGAPORE 140059	
ID Type / ID No.: NRIC NO / S7968054J			Contact No.: Home/Office:	Mobile: 90082015
Nationality: MALAYSIAN			Email:	
Sex: Male	Age: 40	Date of Birth: 17/04/1979	Type of Informant: Driver	
Race: Chinese			Language:	Institution / School Name:
Occupation: Civil engineering			Driving Licence Information: Class:	

### General Information of the Accident

Type of Accident:	Injury Others	Drink Drive: No	Date/Time of Accident: 01/10/2019 11:00	Type of Location: Straight Road
Location:  AYER RAJAH EXPRESSWAY  Along AYE Towards TUAS				
Weather: Clear		Road Surface: Dry	Road Speed Limit:	
Traffic Flow:		Traffic Control:	Traffic Volume: Heavy	
Type of Collision: Between Moving Vehicles - Head To Rear			Anyone conveyed by ambulance: No	

### Details of Vehicle Involved

Vehicle No	Type	Make	Model	Color	Condition	No. of Passenger
GBE5211A	Van				Seriously Damaged	0
GBH8648M	Van				Slightly Damaged	0
SMJ1971J	Car				Slightly Damaged	0



**SINGAPORE  
POLICE FORCE**



T/20191001/2152

2 of 4

Police Station Of Origin:  
Choa Chu Kang N.P.C  
20 Choa Chu Kang Street 52 #01-02  
SINGAPORE 689286  
Tel No: 1800-7659999

Report No. T/20191001/2152

**CONTINUATION OF REPORT**

Details of Person Involved			
Any Pedestrian Involved: No			
No. of Pedestrians Injured: NIL		Use of Pedestrian Crossing: NA	
Driver			
Name	CHEN SEET CHON	ID No.	S7968054J
Related Vehicle	GBE5211A (Van)	Contact No.	90082015
Hospital/Clinic	MOUNT ALVERNIA HOSPITAL	Class of Driving Licence & Expiry Date	Class: NIL Date of Expiry: NIL
Date Treatment	01/10/2019	Date Discharge	01/10/2019
No. of Days granted Medical Leave	05	Degree of Injury	Slight
Driver			
Name	Adam Bin Abdullah	ID No.	S8808724J
Related Vehicle	GBH8648M (Van)	Contact No.	NIL
Hospital/Clinic	NIL	Class of Driving Licence & Expiry Date	Class: NIL Date of Expiry: NIL
Date Treatment	NIL	Date Discharge	NIL
No. of Days granted Medical Leave	NIL	Degree of Injury	NIL
Driver			
Name	Yu Kun	ID No.	S8778913F
Related Vehicle	SMJ1971J (Car)	Contact No.	NIL
Hospital/Clinic	NIL	Class of Driving Licence & Expiry Date	Class: NIL Date of Expiry: NIL
Date Treatment	NIL	Date Discharge	NIL
No. of Days granted Medical Leave	NIL	Degree of Injury	NIL

**Brief Details.**

On 01/10/2019, at about 1100hrs, I was driving GBE5211A travelling along AYE towards TUAS. When I was about to exit the expressway, I proceed to the extreme left lane and waited behind a vehicle SMJ1971J, while I was queuing up to exit the expressway, a vehicle GBH8648M crashed into the rear of my vehicle and the impact has caused my vehicle to collided into the front vehicle SMJ1971J even though I was stepping on the brake pedal.

After the collision, we exchange our particulars and left the scene. I then proceed to Mount Alvernia Hospital to have a check up. I was then given 5 days of MC. I wish to state that the rear bumper and the



**SINGAPORE  
POLICE FORCE**



T/20191001/2152

4 of 4

Report No. T/20191001/2152

Police Station Of Origin:  
Choa Chu Kang N.P.C  
20 Choa Chu Kang Street 52 #01-02  
SINGAPORE 689286  
Tel No: 1800-7659999

**CONTINUATION OF REPORT**

**Sketch Plan**

Informant is not able to provide sketch plan

**IMPORTANT:** Please attach a copy of your vehicle's Insurance Certificate to this report. If you don't have the certificate with you now, please fax a copy to 65474885 stating the report number as reference.

Signature Of Officer Recording The Report:  
J/  
Sgt 2 MUHAMMAD AIMAN BIN OTHMAN

Signature Of Informant:

Signature Of Interpreter:  
Not applicable

Date/Time:  
01/10/2019 17:25

Officer In Charge Of Case:  
TP / AEIT /  
Sgt 2 SHARIFAH NOR FARIZAN BINTE SYED  
MOHD SAID  
Contact No.: 65476172

Classification Of Case:

Authentication Stamp  
NP168

**Singapore Police Force**



**SINGAPORE  
POLICE FORCE**



T/20191001/2152

3 of 4

Report No. T/20191001/2152

Police Station Of Origin:  
Choa Chu Kang N.P.C  
20 Choa Chu Kang Street 52 #01-02  
SINGAPORE 689286  
Tel No: 1800-7659999

**CONTINUATION OF REPORT**

rear door was crashed. The rear door window has also shattered.

Date of Accident : 1/10/19 Accident Time: 11am (24-HR-Format)  
 Accident Place : Along AYE towards Tuas  
 Vehicle No. (Car Plate No.) : GBE5211A Make/Model: Nissan NV200  
 Insurance Company : NTUC Policy No: 5676618191-03  
 Owner or Company Name /IC No. : Kiam Hock Engineering Pte Ltd/200710981E  
 Owner or Company Contact No. : \_\_\_\_\_ Owner's Hp \_\_\_\_\_ Company Tel \_\_\_\_\_  
 DRIVER'S Name / IC No. : chen seet chun / 51968054J  
 DRIVER'S Date Of Birth : 17/4/1979 DRIVER'S License Pass Date 28/3/2013  
 Relationship of Owner & Driver : Spouse \ Parents \ Children \ Sibling \ Employee \ Others: \_\_\_\_\_  
 DRIVER'S Address : BLK 59 Commonwealth Drive #05-123  
 DRIVER'S Contact No./ Alt No. : 1) 9008 2015 2) 5140059  
 DRIVER'S Occupation : INDOOR \ OUTDOOR (e.g. working inside or outside office)  
 Email Address : \_\_\_\_\_  
 Weather & Road Surface : CLEAR & DRY \ RAINING & WET \ AFTER RAIN & WET  
 Reporting Type : Reporting Only \ Claim Other Party \ Claim Own Insurance  
 Number of Passengers (Including Driver): 1 Driver  
 Was there any video Captured by car camera: YES \ NO  
 Exact purpose for which vehicle was being used at the time of accident: Private use \ Work purpose  
 Any Injury (If YES, Pls state): yes

**Other Party Driver's Particular (if any)**

Vehicle No: <u>GBH 8648M</u>	Vehicle No: <u>SMJ1971J</u>
Vehicle Make/Model: _____	Vehicle Make/Model: _____
Name Driver: _____	Name Driver: _____
IC No. Driver/Contact: _____	IC No. Driver/Contact: _____

\* NEW - Passenger's name & gender:

FASTECH AUTO PTE LTD  
BLK1 KAKI BUKIT AVE 6  
#01-46,48,50 AUTOBAY  
SINGAPORE 417883

FASTECH AUTO PTE LTD  
100% HONESTY  
100% QUALITY  
100% SERVICE  
100% SATISFACTION  
100% GUARANTEE  
100% RELIABILITY  
100% AFFORDABILITY  
100% CUSTOMER SERVICE  
100% TRANSPARENCY  
100% INTEGRITY  
100% COMMITMENT  
100% DEDICATION  
100% PASSION  
100% ENTHUSIASM  
100% DETERMINATION  
100% PERSEVERANCE  
100% RESILIENCE  
100% COURAGE  
100% BRAVERY  
100% HONESTY  
100% INTEGRITY  
100% COMMITMENT  
100% DEDICATION  
100% PASSION  
100% ENTHUSIASM  
100% DETERMINATION  
100% PERSEVERANCE  
100% RESILIENCE  
100% COURAGE  
100% BRAVERY

Acknowledged by Repaint:

VEHICLE NO: GBE 5211A

QTY	PARTICULAR (NETT ITEM)
1 PCS	REAR TAILGATE LH
1 PCS	REAR TAILGATE RH
2 PCS	REAR TAILGATE TOP HINGE RH/LH
2 PCS	REAR TAILGATE BOTTOM HINGE RH/LH
1 PCS	REAR TAILGATE OUTER GARNISH
2 PCS	REAR LICENCE PLATE LAMPS @ \$50.00
1 PCS	REAR TAILGATE CENTRE RUBBER
1 PCS	REAR TAILGATE INNER TRIM LH
1 PCS	REAR TAILGATE INNER TRIM RH
1 PCS	REAR TAILGATE INNER TOP LOCK LH/RH
1 PCS	REAR TAILGATE INNER BOTTOM LOCK LH/RH
1 PCS	REAR TAILGATE NISSAN LOGO
1 PCS	NV200 EMBLEM
1 PCS	DCI EMBLEM
1 PCS	REAR WIPER ARM
1 PCS	REAR WIPER MOTOR
1 PCS	REAR TAILGATE GLASS LH
1 PCS	REAR TAILGATE GLASS RH
2 PCS	TAILLAMP'S @ \$252.10
2 PCS	TAILLAMP HOUSING PANELS @ \$281.10
2 PCS	TAILLAMP INNER FILTER PANELS @ \$299.20
1 PCS	REAR BUMPER
2 PCS	REAR BUMPER REFLECTORS @ \$52.00
1 PCS	REAR BUMPER SPONGE
1 SET	REAR BUMPER CLIPS
2 PCS	REAR BUMPER SIDE RETAINERS @ \$20.00
1 PCS	REAR BUMPER TOW COVER
1 PCS	REAR END PANEL
1 PCS	REAR END PANEL INNER MEMBER
1 PCS	REAR END PANEL TOP GARNISH
1 PCS	REAR FLOOR PANEL
1 PCS	REAR SPARE TYRE
1 PCS	REAR EXHAUST
2 PCS	REAR FENDERS @ \$1759.00
2 PCS	REAR FENDER INNER TRIMS @ \$366.00
2 PCS	REAR WHEEL HOUSING PANELS @ \$1250.00
2 PCS	REAR TAILGATE CHECKERS @ \$75.00
1 PCS	REAR FLOOR TOP CARPET
1 PCS	BONNET
2 PCS	BONNET HINGES @ \$85.00
1 PCS	BONNET LOCK
1 PCS	FRONT GRILLE
1 PCS	FRONT GRILLE LOGO
1 PCS	FRONT BUMPER
2 PCS	FRONT BUMPER TOP SIDE GARNISHS @ \$296.40

Not Additional  
1/10/19  
2/5421,000/  
184.

	NETT
Body 20	\$1,281.10
Body 20	\$960.90
11	\$99.10
11	\$99.10
320	\$336.00
320	\$101.00
320	\$57.00
20/20	\$193.50
20/20	\$193.50
500	\$145.50
400	\$145.50
400	\$145.60
400	\$79.90
400	\$80.90
400	\$91.10
400	\$315.20
400	\$980.00
400	\$950.00
400	\$504.20
400	\$562.20
400	\$598.40
400	\$624.80
400	\$104.00
400	\$84.00
400	\$30.00
400	\$40.00
400	\$19.00
400	\$245.80
400	\$510.80
400	\$128.40
400	\$1,850.00
400	\$492.30
400	\$488.50
400	\$3,518.00
400	\$732.00
400	\$2,500.00
400	\$150.00
400	\$1,200.00
400	\$820.30
400	\$170.00
400	\$75.00
400	\$338.00
400	\$59.70
400	\$674.50
400	\$592.80

19

2 PCS	FRONT BUMPER LAMPS @\$258.00	n/sera	\$516.00	17C
1 PCS	FRONT BUMPER SPONGE	7000	\$291.60	—
1 PCS	FRONT BUMPER REINFORCEMENT	70.5	\$614.90	—
2 PCS	FRONT BUMPER SIDE RETAINERS @\$21.00	serf	\$42.00	—
1 SET	FRONT BUMPER CLIPS	rel	\$30.00	—
1 PCS	INTER COOLER	serf/pur	\$2,121.60	—
1 PCS	INTER COOLER GARNISH	17	\$85.00	X
1 PCS	FRONT SUPPORT PANEL	serf	\$507.50	—
1 PCS	FRONT SUPPORT PANEL TOP GARNISH	70.5	\$126.40	X
2 PCS	HEADLAMPS @\$618.10	cro	\$1,236.20	—
1 PCS	HORN	17	\$106.00	X
1 PCS	AIR CON CONDENSER	serf/pur	\$674.50	—
1 PCS	AIR CON CONDENSER RUBBER BUSH	17	\$16.60	X
1 PCS	AIR CON LIQUID PIPE	17	\$304.00	X
1 PCS	AIR CON DISCHARGE HOSE	17	\$554.40	X
1 PCS	AIR CON SUCTION HOSE	17	\$312.00	X
1 PCS	AIR CON COMPRESSOR	17	\$1,082.00	X
1 PCS	AIR CON COMPRESSOR BELT	17	\$42.00	X
1 PCS	AIR CON BLOWER ASSY	17	\$328.50	X
2 PCS	HEADLAMP PANELS @\$155.00	17	\$310.00	X
1 PCS	RADIATOR	serf/pur	\$899.20	—
1 PCS	RADIATOR RUBBER BUSH	17	\$10.00	X
1 PCS	RADIATOR TOP HOSE	70.5	\$45.00	—
1 PCS	RADIATOR BOTTOM HOSE	17	\$48.00	X
1 PCS	RADIATOR SPARE TANK	17	\$89.60	X
1 PCS	RADIATOR FAN COWLING	cro	\$215.00	—
1 PCS	RADIATOR FAN MOTOR	fm	\$424.70	—
1 BOL	RADIATOR COOLANT	rel	\$30.00	✓
1 PCS	AIR CLEANER BOX ASSY	17	\$455.20	X
1 PCS	BATTERY TRAY	17	\$180.20	X
2 PCS	ENGINE MOUNTINGS @\$265.80	17	\$531.60	X
2 PCS	FRONT FENDERS @\$616.00	17	\$1,232.00	X
2 PCS	FRONT FENDER INNERSHIELDS @\$185.00	17	\$370.00	✓
2 PCS	AIR CON CONDENSERS SIDE GARNISH @\$151.00	17	\$302.00	—
1 PCS	SLIDING DOOR O/S	17	\$1,455.10	X
			\$38,956.40	5.2
	S.NETT			
2 PCS	REAR TAILGATE GLASS SEALANTS @\$40.00	rel	\$80.00	✓
1 PCS	70KM/H STICKER	rel	\$20.00	10
1 PCS	REAR LICENCE PLATE W/HOLDER	serf	\$50.00	40
1 PCS 2+	REAR BUMPER REVERSE SENSOR	glash	\$280.00	200
1 SET	REAR FENDER CORPORATE STICKER	rel	\$850.00	500
1 PCS 2+	REAR REVERSE CAMERA	stuck	\$380.00	350
1 PCS	REAR FENDER GLASS SEALANT O/S	rel	\$40.00	✓
1 PCS	FRONT LICENCE PLATE W/HOLDER	serf	\$50.00	40
	LABOUR CHARGES			
	TOWING CHARGE		\$120.00	50
	TO CHECK WIRING		\$80.00	30

TO DISMANTLE & REPLACING REVERSE SENSOR  
 TO DISMANTLE & REFIX REAR TAILGATE BOTH GLASS  
 TO TRANSFER REAR TAILGATE COMPONENTS  
 TO SPRAY RUST PROOFING  
 TO MOUNT VEHICLE ON CAR O-LINER  
 TO DISMANTLE & REFIX REAR UNDERCARRIAGE  
 TO REFILL AIR CON GAS  
 TO DISMANTLE & REPLACING INTER COOLER  
 TO DISMANTLE & REFIX REAR FENDER GLASS O/S  
 LABOUR FOR PANEL BEATING & REPLACING PARTS  
 TO PUTTY & SPRAY PAINTING

	\$80.00	50
	\$250.00	200
	\$200.00	100
	\$280.00	150
11	\$380.00	X
11	\$380.00	X
	\$150.00	100
	\$100.00	40
	\$150.00	100
	\$4,800.00	2600
	\$3,000.00	1850
<b>TOTAL</b>	<b>\$50,676.40</b>	



## LKK Auto Consultants Pte Ltd (Co.Reg.No:199607196R)

51 Ubi Ave 1 #01-25, Paya Ubi Industrial Park

Singapore 408933

Tel: 6256-3561 Fax: 6844-8805 Email: sur@lkkauto.com;assignments@lkkauto.com

## VEHICLE DAMAGE INSPECTION REPORT

Our File No: CC3/MSG19017253/UTF3N2  
Date: 07/01/2020

REFERENCE

Handling Insurer: MSIG Insurance (Singapore) Pte. Ltd. Policy No: 29131844  
**Claimant Vehicle No :** GBE5211A **Insured Vehicle No :** GBH8648M  
 Date of Loss: 01/10/2019 Nature of Claim: TP Claim No: 607510

DESCRIPTION & IDENTIFICATION OF VEHICLE

Reg No: **GBE5211A**  
 Make & Model: NISSAN NV200, 1.5 D MT ABS AIRBAG 2WD 6DR (A) Engine No: K9KC400D055042  
 Reg. Date: 29/12/2015 (Man. Year: 2015) Chassis No: VSKYBAM20Z0119457  
 Colour: Grey Odometer: 121770 km  
 Engine Capacity: 1461 cc  
 Market Value/New Car Price: N/A  
 Sum Insured (S\$): **Market Value/New Car Price**

CONDITION OF VEHICLE AT THE TIME OF SURVEY

General Condition: Steering (Serviceable): Yes Footbrake (Serviceable): Yes  
 Handbrake (Serviceable): Yes Engine Modification: No Pre-accident Condition:

CONDITION OF TYRES

Front Tyre Size: 185/65R14 Rear Tyre Size: 185/65R14  
 Front Left Side: Toyo 6 mm Rear Left Side: Toyo 6 mm  
 Front Right Side: Toyo 6 mm Rear Right Side: Toyo 6 mm

The above values represent the remaining tyre treads depth

<b>COST OF CLAIMS</b>	<b>Repairer's</b>	<b>Adjuster's</b>	<b>Difference</b>	<b>Diff %</b>
Parts	40,706.40	20,997.58	19,708.82	48.42
Miscellaneous Items	0.00	0.00	0.00	
Labour	9,970.00	5,270.00	4,700.00	47.14
Paintwork Labour	0.00	0.00	0.00	
Towing	0.00	0.00	0.00	
<b>Calculated Gross Total (S\$)</b>	<b>50,676.40</b>	<b>26,267.58</b>	<b>24,408.82</b>	<b>48.17</b>
<b>Approved Total (Overridden) (S\$)</b>		<b>21,000.00</b>		
<b>(S\$)</b>	50,676.40	21,000.00	29,676.40	58.56
<b>+ GST 7.00/7.00% (S\$)</b>	3,547.35	1,470.00	2,077.35	58.56
<b>Nett Amount (S\$)</b>	<b>54,223.75</b>	<b>22,470.00</b>	<b>31,753.75</b>	<b>58.56</b>

INSPECTION

Date of Assignment: 07/10/2019  
 Date Inspected: 01/10/2019 Inspected At: Fastech Auto Pte Ltd (HQ)  
 1 Kaki Bukit Ave 6, #01-46/48/50 Autobay  
 Singapore 417883  
 Estimated Period of Repair: 18.0 days

**Adjuster:** MARCUS CHUA**Manager:** DENISE TAY KWEE CHENG

NOTE: This report represents our findings at the time and place of inspection stated herein. Such inspection has been carried out to the best of our knowledge and ability but any other liability under any other circumstances is hereby expressly excluded.

## REPAIR DETAILS

## Reference

Part Source: (Last Synchronised: 07 Jan 2020)

Parts: N/A NISSAN NV200 1.5 D MT ABS AIRBAG 2WD 6DR (A) (Model not available in database)

Labour: Repairer's (Price-denominated Standard List)

Print Code: (Unsubmitted, no print-code for GBE5211A)

Validity: These estimates are valid only if they contain the print code (above) on all estimate pages, running page numbers with the END OF ESTIMATES marker on the last estimate page

Further Info: Items/values not in reference catalogue are prefixed with an asterisk \*.

## Recommended Parts

No.	Qty	Part No.	Particulars	Condition	Repairer's	Amount
1	1		*REAR TAILGATE LH	Badly Dented	1,281.10 F	*1,281.10 FL
2	1		*REAR TAILGATE RH	Badly Dented	960.90 F	*960.90 FL
3	2		*REAR TAILGATE TOP HINGE RH/LH	Not Necessary	99.10 F	*- FL
4	1		*REAR TAILGATE BOTTOM HINGE RH/LH	O/s Twisted	99.10 F	*49.55 FL
5	1		*REAR TAILGATE OUTER GARNISH	Broken	336.00 F	*336.00 FL
6	1		*REAR LICENCE PLATE LAMPS (2 Pcs)	Broken (1 Pc only)	101.00 F	*50.50 FL
7	1		*REAR TAILGATE CENTRE RUBBER	Torn	57.00 F	*57.00 FL
8	1		*REAR TAILGATE INNER TRIM LH	Deformed/Torn	193.50 F	*130.50 FL
9	1		*REAR TAILGATE INNER TRIM RH	Deformed/Torn	193.50 F	*130.50 FL
10	2		*REAR TAILGATE INNER TOP LOCK LH/RH	Serviceable	145.50 F	*- FL
11	2		*REAR TAILGATE INNER BOTTOM LOCK LH/RH	Twisted	145.50 F	*145.50 FL
12	1		*REAR TAILGATE NISSAN LOGO	Necessary	145.60 F	*145.60 FL
13	1		*NV200 EMBLEM	Necessary	79.90 F	*79.90 FL
14	1		*DCI EMBLEM	Necessary	80.90 F	*80.90 FL
15	1		*REAR WIPER ARM	Cut	91.10 F	*91.10 FL
16	1		*REAR WIPER MOTOR	Bent/Jammed	315.20 F	*315.20 FL
17	1		*REAR TAILGATE GLASS LH	Shattered	980.00 F	*680.00 FL
18	1		*REAR TAILGATE GLASS RH	Not Necessary	950.00 F	*- FL
19	1		*TAILLAMPS	N/s Broken	504.20 F	*252.10 FL
20	1		*TAILLAMP HOUSING PANELS	O/s Dented	562.20 F	*281.10 FL
21	1		*TAILLAMP INNER FILTER PANELS	O/s Bent	598.40 F	*299.20 FL
22	1		*REAR BUMPER	Distorted	624.80 F	*624.80 FL
23	2		*REAR BUMPER REFLECTORS	Cracked	104.00 F	*104.00 FL
24	1		*REAR BUMPER SPONGE	Torn	84.00 F	*84.00 FL
25	1		*SET REAR BUMPER CLIPS	Necessary	30.00 F	*30.00 FL
26	2		*REAR BUMPER SIDE RETAINERS	Bent	40.00 F	*40.00 FL
27	1		*REAR BUMPER TOW COVER	Torn	19.00 F	*19.00 FL
28	1		*REAR END PANEL	Badly Dented	245.80 F	*245.80 FL
29	1		*REAR END PANEL INNER MEMBER	Badly Dented	510.80 F	*510.80 FL
30	1		*REAR END PANEL TOP GARNISH	Cracked	128.40 F	*128.40 FL
31	1		*REAR FLOOR PANEL	Crumpled/Buckled	1,850.00 F	*1,751.00 FL
32	1		*REAR SPARE TYRE CARRIER	Bent	492.30 F	*492.30 FL
33	1		*REAR EXHAUST	Not Necessary	488.50 F	*- FL
34	1		*REAR FENDERS	O/s Buckled/N/s Repair	3,518.00 F	*1,553.00 FL
35	2		*REAR FENDER INNER TRIMS	Not Necessary	732.00 F	*- FL
36	2		*REAR WHEEL HOUSING PANELS	Repair	2,500.00 F	*- FL
37	2		*REAR TAILGATE CHECKERS	Not Necessary	150.00 F	*- FL
38	1		*REAR FLOOR TOP CARPET	Torn	1,200.00 F	*880.00 FL
39	1		*BONNET	Buckled	820.30 F	*820.30 FL
40	2		*BONNET HINGES	Serviceable	170.00 F	*- FL
41	1		*BONNET LOCK	Twisted	75.00 F	*75.00 FL
42	1		*FRONT GRILLE	Cracked	338.00 F	*338.00 FL
43	1		*FRONT GRILLE LOGO	Necessary	59.70 F	*59.70 FL
44	1		*FRONT BUMPER	Deformed	674.50 F	*614.90 FL
45	2		*FRONT BUMPER TOP SIDE GARNISHS	Deformed/Torn	592.80 F	*592.80 FL

Report was unsubmitted during this print-out.

No.	Qty	Part No.	Particulars	Condition	Repairer's	Amount
46	1		*FRONT BUMPER LAMPS	N/s Cracked	516.00 F	*258.00 FL
47	1		*FRONT BUMPER SPONGE	Torn	291.60 F	*291.60 FL
48	1		*FRONT BUMPER REINFORCEMENT	Distorted	614.90 F	*614.90 FL
49	2		*FRONT BUMPER SIDE RETAINERS	Bent	42.00 F	*42.00 FL
50	1		*SET FRONT BUMPER CLIPS	Necessary	30.00 F	*30.00 FL
51	1		*INTER COOLER	Bent/Punctured	2,121.60 F	*2,121.60 FL
52	1		*INTER COOLER GARNISH	Not Necessary	85.00 F	*- FL
53	1		*FRONT SUPPORT PANEL	Bent	507.50 F	*507.50 FL
54	1		*FRONT SUPPORT PANEL TOP GARNISH	No such part	126.40 F	*- FL
55	2		*HEADLAMPS	Cracked	1,236.20 F	*1,236.20 FL
56	1		*HORN	Not Necessary	106.00 F	*- FL
57	1		*AIR CON CONDENSER	Bent/Punctured	674.50 F	*674.50 FL
58	1		*AIR CON CONDENSER RUBBER BUSH	Not Necessary	16.60 F	*- FL
59	1		*AIR CON LIQUID PIPE	Not Necessary	304.00 F	*- FL
60	1		*AIR CON DISCHARGE HOSE	Not Necessary	554.40 F	*- FL
61	1		*AIR CON SUCTION HOSE	Not Necessary	312.00 F	*- FL
62	1		*AIR CON COMPRESSOR	Not Necessary	1,082.00 F	*- FL
63	1		*AIR CON COMPRESSOR BELT	Not Necessary	42.00 F	*- FL
64	1		*AIR CON BLOWER ASSY	Not Necessary	328.50 F	*- FL
65	2		*HEADLAMP PANELS	Not Necessary	310.00 F	*- FL
66	1		*RADIATOR	Bent/Punctured	899.20 F	*899.20 FL
67	1		*RADIATOR RUBBER BUSH	Not Necessary	10.00 F	*- FL
68	1		*RADIATOR TOP HOSE	Twisted	45.00 F	*45.00 FL
69	1		*RADIATOR BOTTOM HOSE	Not Necessary	48.00 F	*- FL
70	1		*RADIATOR SPARE TANK	Not Necessary	89.60 F	*- FL
71	1		*RADIATOR FAN COWLING	Cracked	215.00 F	*215.00 FL
72	1		*RADIATOR FAN MOTOR	Jammed	424.70 F	*424.70 FL
73	1		*BOL RADIATOR COOLANT	Necessary	30.00 F	*30.00 FL
74	1		*AIR CLEANER BOX ASSY	Not Necessary	455.20 F	*- FL
75	1		*BATTERY TRAY	Not Necessary	180.20 F	*- FL
76	2		*ENGINE MOUNTINGS	Not Necessary	531.60 F	*- FL
77	2		*FRONT FENDERS	Repair	1,232.00 F	*- FL
78	2		*FRONT FENDER INNERSHIELDS	Not Necessary	370.00 F	*- FL
79	2		*AIR CON CONDENSERS SIDE GARNISH	Torn	302.00 F	*210.00 FL
80	1		*SLIDING DOOR O/S	Repair	1,455.10 F	*- FL
81	2		*REAR TAILGATE GLASS SEALANTS	Necessary	80.00 FS	*80.00 FS
82	1		*70KM/H STICKER	Necessary	20.00 FS	*10.00 FS
83	1		*REAR LICENCE PLATE W/HOLDER	Bent	50.00 FS	*40.00 FS
84	1		*SET REAR BUMPER REVERSE SENSOR	Shorted	280.00 FS	*200.00 FS
85	1		*SET REAR FENDER CORPORATE STICKER	Necessary	850.00 FS	*500.00 FS
86	1		*SET REAR REVERSE CAMERA	Shorted	380.00 FS	*350.00 FS
87	1		*REAR FENDER GLASS SEALANT O/S	Necessary	40.00 FS	*40.00 FS
88	1		*FRONT LICENCE PLATE W/HOLDER	Bent	50.00 FS	*40.00 FS

F=Franchise part. S=SpcNett. L=ListItemDisc.

<b>Sub Total (\$\$)</b>	<b>40,706.40</b>	<b>23,190.65</b>
<b>- List Item Discount on L Items 0.00/10.00% (\$\$)</b>	<b>0.00</b>	<b>2,193.07</b>
<b>Total Parts (\$\$)</b>	<b>40,706.40</b>	<b>20,997.58</b>

Report was unsubmitted during this print-out.

## Recommended Miscellaneous Items

There are no new miscellaneous items selected.

## Recommended Labour

No	Particulars	Lab.Type	Repairer's	Amount
<b>Labour Items</b>				
1	TOWING CHARGE	New	120.00	50.00
2	TO CHECK WIRING	New	80.00	30.00
3	TO DISMANTLE & REPLACING REVERSE SENSOR	New	80.00	50.00
4	TO DISMANTLE & REFIX REAR TAILGATE BOTH GLASS	New	250.00	200.00
5	TO TRANSFER REAR TAILGATE COMPONENTS	New	200.00	100.00
6	TO SPRAY RUST PROOFING	New	280.00	150.00
7	TO MOUNT VEHICLE ON CAR O-LINER	New	380.00	0.00
8	TO DISMANTLE & REFIX REAR UNDERCARRIAGE	New	380.00	0.00
9	TO REFILL AIR CON GAS	New	150.00	100.00
10	TO DISMANTLE & REPLACING INTER COOLER	New	100.00	40.00
11	TO DISMANTLE & REFIX REAR FENDER GLASS O/S	New	150.00	100.00
12	LABOUR FOR PANEL BEATING & REPLACING PARTS	New	4,800.00	2,600.00
13	TO PUTTY & SPRAY PAINTING	New	3,000.00	1,850.00
<b>Gross Labour Cost (S\$)</b>			<b>9,970.00</b>	<b>5,270.00</b>

Report was unsubmitted during this print-out.

< END OF ESTIMATES >