

22/03/2011

ASS. REC. BY:

REF:

CS/00219017228/0y8352

Special Instruction:

Surveyor: Marcus

ASSIGNMENT (Office)

From (Person): Felic of UOLDate/Time: 1/10/2011Estimated Cost: \$12K

Bill to:

OD/TP/WS/TP RES/OD RES/EVA/INV/MV/CS

To Inspect Vehicle No: FBP 3147H

Insured:

at Workshop m/s San Hock HinTel: 62816520of No. 6 Dafu Lane 4.

Policy No:

Claim No: DHOM110167281900

Sum Insured:

Excess: \$200D.O.A. 4/6/2011

Make of Veh:

(Client's Record)

CA / REV / REP. ✓ REV 24 HRS

H.O.D. Endorsement:

Date/Time: 1/10

Person Contacted:

RaymondVehicle IN/OUT

Date/Time	Action/Instruction
	<u>Technique (✓)</u>
	<u>PBP 3147H - X</u>
<u>3/10/11</u>	<u>Sent E-Mail to Report</u>

(08/11/13) wei

ASS. REC. BY: Marcus

REF:

ASSIGNMENT

From: Date:

Estimated Cost:

OD TP / WS / TP RES / OD RES / EVA / INV / MV

To Inspect Vehicle No:

at Workshop m/s

of

Insured:

Policy No.

Claims No.

Sum Insured:

Excess:

(Client's Record)

Make of Veh:

(Policy Condition)

Remark: The veh had commenced its repair at the time of inspection.

N/S	O/S

Bal. or Market Value:

IDAC Accident Rpt:

Consistent? : Yes or No

GIA / PR Seen:

Consistent? : Yes or No

Est. Repairs:

days

Res.: Yes or No

Lum Sum:

%

3 Val.: Yes or No

CA / REV / REP. / 24 HRS

Date:

Person Contacted:

Vehicle: IN / OUT

Veh No:

Yr Regn:

Type: M.Car / M.Cycle / Bus / Van / Lorry / Taxi / Prime Mover /

Truck / Trailer or

Make:

Colour:

Sp. Reading

Eng/No:

C/No:

Gen. Cond: Good / Fair / Poor / Burnt

Steering: In order / Jammed / Leaked / Burnt or

Brake: In order / Jammed / Leaked / Burnt or

Modi: Nil / S/Rim / STD A/Rim or

Tyre Size:

BS / DUN / EXNOVA / GY / FS / LIZA / MIC / OHTSU / PIR / SUMI /

TOYO / YOKO or

Front

R/Bal.

L/Bal.

D.O.A.

Survey held at

Des. of Damages: Frt / Rear / O/S / N/S / U/C / Rooftop or

The U/C / Chassis frame / Body Structure affected due to collision.

Date / Time Action / Instruction

142729 TOTAL 1055

16/10/19

net 6471

Submit Uneconomical Total loss

MV = \$9200f

LTA = \$2729-00

Nett = \$6471-00

RECEIVED 1 OCT 2019

Date/Time, File Pass to?



: Preli. Report

1)



: Final Report

Date/Time, File Return to?

2)

16/10/19

Typist

Days Of Repair:

Resurvey No. of Trip:

Survey Fee:

Transportation:

Photos

Others

TOTAL

Report Format :

Lump Sum / I.B.I. (\$)

Add Fee:



: Site Insp (\$



: Interview (\$



: Tech. Invs (\$



: Weekend (\$

275

60

76

411

1x 25 = 25
25 + 250 = 275JSP
18/10/19



Auto
Consultants
Pte Ltd

51 UBI AVE 1, #01-25 PAYA UBI INDUSTRIAL PARK, SINGAPORE 408933 TEL : (065) 62563561 FAX : (065) 62564315

Your Ref: DHOM110167281900

Date: 03/10/2019

Our Ref: CS/UOI19017228/Uyf3

The Motor Claims Department
UNITED OVERSEAS INSURANCE LTD

Dear Sirs/Mdm,

PRELIMINARY ADVICE OF VEHICLE NO. FBP3147H

Please be informed that we had conducted the inspection of the above-mentioned vehicle on 01/10/2019 at the premises of M/s BAN HOCK HIN CO PL and have the following to report: -

Workshop Estimate Amount	: S\$ 11,420.50
Revised Estimate Amount	: S\$ 5,676.40
Check" Items Amount	: S\$ 4,121.10
Total	: S\$ 9,797.50
Market Value	: S\$ 9,200.00
LTA Reimbursement Value	: S\$ 2,729.00
Nett Value	: S\$ 6,471.00

Description of Damage:

The vehicle sustained at the front portion
And n/s body.

Comments/ Present Status:

Damage consistent
Repair cost Uneconomical

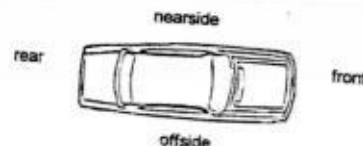

Yours faithfully

Marcus

Automotive Assessor

SINGAPORE ACCIDENT STATEMENT

IMPORTANT NOTICE

1. Please report correctly the details of the accident to speed up the claims process.
2. This Form must be completed by the Policyholder and/or the Authorised Driver.
3. Information provided must be as truthful and accurate as possible. Any wilful misrepresentation or withholding of material facts may allow insurance companies to repudiate policy liability.
4. The issue and acceptance of this Form by insurance companies is not an admission of policy liability on the part of the insurance companies.
5. Any false reporting may be referred to the Police for investigation.
6. This report will be forwarded by the Insurers of the GIA Records Management Centre established by the General Insurance Association of Singapore (GIA) for archiving and that copies of this report will, for a fee, be made available upon application by interested parties.
7. By the lodgement of this report to the Insurers, you hereby consent to the archiving of this report at the centre and to copies of the report being made available aforesaid.

ACCIDENT STATEMENT

Date Of Report	30/09/2019 11:00
Date Of Accident	04/06/2019 11:45
Exact Location Of Accident	SEBBAWANG RD (OUTSIDE CHONG PANG CAMP)
Country/State of Loss	SINGAPORE

DETAILS OF OWN VEHICLE

Vehicle Registration Number	FBP3147H
Insured/Policyholder	
Name Of Registered Owner	ORIGIN EXTERMINATORS PTE LTD
Co Reg No	198202321W
Email Address	NOEMAIL
Mobile Phone No	(LOCAL) +65-91454111
Alternative Phone No	OFFICE-62805666

Vehicle Particulars

Manufacturer	HONDA
Model	FZ150
Exact Purpose for which vehicle was being used at time of accident	WORK PURPOSE
Are you claiming under your own Insurance policy for repair to your vehicle?	YES
If No, Please state action to be taken	
Vehicle Category	MOTORCYCLE

Insurance Company

Name of Insurance Company	UNITED OVERSEAS INSURANCE LTD
Type Of Coverage	COMPREHENSIVE
Fleet Policy	NO
Policy Number	DHOM110167281900 (COMP)
Cover Note Number	

Driver

Name of Driver	MUHAMMAD FAREEZ BIN SALIM
NRIC No	S9043934J
Date Of Birth	21/11/1990
Occupation	OUTDOOR
Date Of Driving Pass	16/11/2010
Driving Experience	8 YEARS AND 6 MONTHS
Gender	MALE
Mobile Number	(LOCAL) +65-93845674
Fax Number	
Contact Number	OTHERS-93845674
Email Address	FAREEZ@ORIGIN.COM.SG

Address	BLK 130A CANBERRA CRESCENT #06-429
Postcode	751130
Was driver an employee of the Insured's Company	YES
If No, Relationship of the Driver with the Insured	
Vehicle Registration Number of Driver's Own Vehicle	-
	-
	-
Insurance Company of Driver's Own Vehicle	-
	-
	-

General Information of the Accident

Type Of Accident	COLLIDED INTO PROPERTY
Weather Conditions	CLEAR
Road Surface	DRY

Other Information

Was any foreign vehicle involved in this accident?	NO
Number of vehicles (including own vehicle) involved in the accident	1
Was any body injured in the Accident?	YES
Was any injured conveyed to hospital by ambulance?	YES
Was any other material or property damaged?	YES
I have been approached by unknown person(s) soliciting/offering accident claims assistance.	NO
Number of Passengers (Including Driver)	1

Details of Police Action

Was the accident reported to the police?	YES
If Yes, Please state which Police Station	
Police Station Name	10 UBI AVENUE 3
Police Station Address	ROAD: 10 UBI AVENUE 3 , POSTCODE: 408865 , COUNTRY: SINGAPORE
Police Station Contact	TEL NO: - FAX NO:
Was notice of intended Prosecution given?	NO
If Yes, against whom?	

Circumstances of Accident

REFER TO POLICE REPORT NO. T/20190613/7013 ATTACHED. REMARKS: RIDER HOSPITALIZED UNABLE TO REPORT. COMPANY REPRESENTATIVE MR NICHOLAS RAJESWARAN RAJKUMAR IC NO: S9117604A HP: 91454111 MAKING REPORT ON BEHALF OF RIDER.

Attachment(s)

Are accident photos available for attachment?	YES
Was there any video captured by Car Camera?	NO
Was there any audio recorded?	NO

DETAILS OF OTHER VEHICLE PROPERTY 1

Vehicle Registration Number	
Vehicle Make/Model/Colour	
Details Of Properties	KERB
Vehicle Category	NA/UNKNOWN
Name of Driver	
NRIC/Passport Number	
Contact Number	
Address	
Postcode	

Insurance Company Name
Nature Of Damage
No. Of Passenger (Including Driver)

DETAILS OF INJURED PERSON 1

Name	MUHAMMAD FAREEZ BIN SALIM
Approximate Age	
Injuries Sustain	REFER TO POLICE REPORT
Injured person in which vehicle?	FBP3147H
Were seat belts worn?	
Was this injured conveyed to hospital by ambulance?	YES
Address	
Postcode	

SKETCH PLAN

IMPORTANT NOTICE

1. Please report correctly the details of the accident to speed up the claims process.
2. This Form must be completed by the Policyholder and/or the Authorised Driver.
3. Information provided must be as truthful and accurate as possible. Any wilful misrepresentation or withholding of material facts may allow insurance companies to repudiate policy liability.
4. The issue and acceptance of this Form by insurance companies is not an admission of policy liability on the part of the insurance companies.
5. Any false reporting may be referred to the Police for investigation.
6. The report will be forwarded by the insurers of the GIA Records Management Centre established by the General Insurance Association of Singapore (GIA) for archiving and that copies of this report will for a fee be made available upon application by interested parties.
7. By the lodgment of this report to the insurers, you hereby consent to the archiving of this report at the centre and to copies of the report being made available aforesaid.

8. Consent under the Personal Data Protection Act (PDPA)

I understand, acknowledge, agree and consent that:

- (a) My insurer, my workshop and the General Insurance Association of Singapore ("GIA") may/are permitted to collect, use, disclose and/or process my personal data/personal information set out in this [form] and any other personal information provided by me or possessed by my insurer (collectively the "Personal Information") and disclose and transfer such Personal Information to all insurer(s) who have insured vehicle(s) involved in this accident (all insurer(s) who have insured vehicle(s) involved in this accident shall be collectively referred to as the "Insurers"), the Insurers' lawyers/law firms, the Monetary Authority of Singapore and any relevant government agency/authority (such as the police), for the purpose(s) of:
 - (i) processing, handling and/or dealing with my claims including the settlement of the claims and any necessary investigations relating to the claims;
 - (ii) investigating the accident and/or my claims;
 - (iii) carrying out and/or dealing with my instructions or responding to any enquiries by me;
 - (iv) administering my claims (including the mailing of correspondence, statements, invoices, reports or notices to me, which could involve disclosure of certain personal data about me to bring about delivery of the same as well as on the external cover of envelopes/mail packages); and/or
 - (v) complying with applicable law in administering, processing, handling and/or dealing with my claims (collectively the "Purposes")
- (b) all insurer(s) who have insured vehicle(s) involved in this accident and the Insurers' lawyers/law firms, may/are permitted to collect, use, disclose and/or process my Personal Information for one or more of the above Purposes; and
- (c) my Personal Information may/can be disclosed by any of the Insurers and/or GIA to their third party service providers or agents (including their lawyers/law firms), which may be sited outside of Singapore, for one or more of the above Purposes.
- (d) my Personal Information will also be collected and used to compile claims history for the purpose of fraud detection, investigation and management in present and all future claims.
- (e) the information so collected under (d) above may be shared / disclosed:
 - (i) to all Insurers and/or any other third parties that assist in evaluating, investigating, controlling or managing fraud, regulators, law enforcement and government agencies as reasonably required for the purposes stated, or
 - (ii) for complying with requirements under any regulations, laws or court orders.



Policyholder's Signature
Date & Time:

For 

Driver's Signature
(If driver is not the policyholder)
Date & Time:

30 SEP 2019



Reporting Centre Personnel's Signature
Name:
NRIC/FIN No.:

SKETCH PLAN

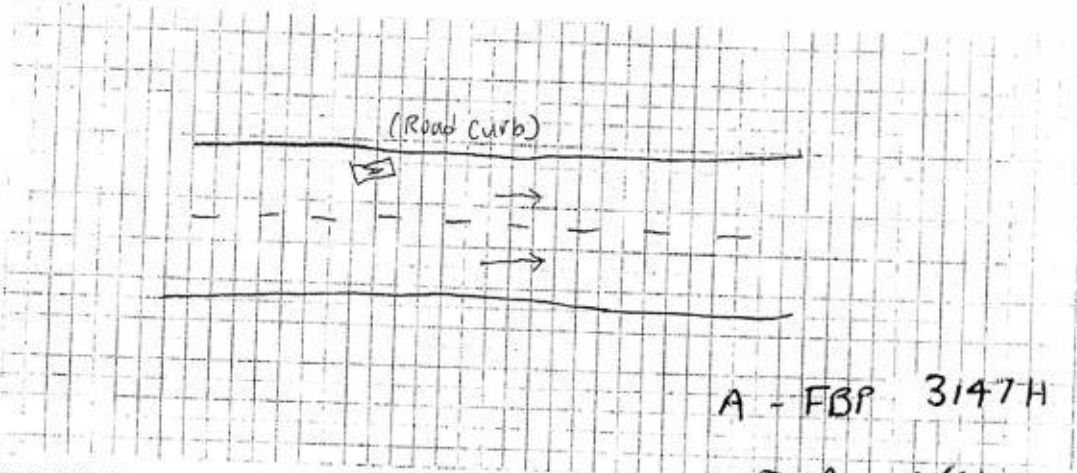

DESCRIBE CIRCUMSTANCES OF THE ACCIDENT

Refer to police report.

DECLARATION

I/We declare the foregoing particulars are true in every respect.

For

30 SEP 2019

Policyholder's Signature
Date & Time

Driver's Signature
(If driver is not the policyholder)
Date & Time:

Reporting Centre Personnel's Signature
Name:
NRIC/FIN No.:

GAPINS Sketch Plan Form, V.1

Sketch Plan #3 Pg. 1



**SINGAPORE
POLICE FORCE**



T/20190613/7013

Police Station Of Origin:
Traffic Police
10 Ubi Avenue 3 SINGAPORE 408865
Tel No: 65470000

1 of 3

Report No. T/20190613/7013

REPORT OF A TRAFFIC ACCIDENT

Date/Time Report Made:
13/06/2019 16:25

Vide Report No.:
L/20190604/0083

Station Diary No :

Informant's Particulars

Name of Informant:
MUHAMMAD FAREEZ BIN SALIM

Address:
APT BLK 130A CANBERRA CRESCENT #06-429
SINGAPORE 751130

ID Type / ID No.:
NRIC NO / S9043934J

Contact No.:
Home/Office: Mobile: 93845674

Nationality:
SINGAPORE CITIZEN

Email:
mdfareez0223@gmail.com

Sex: Male Age: 28 Date of Birth: 21/11/1990

Type of Informant:
Rider

Race:
Javanese

Language:
English

Institution / School Name:

Occupation:
pest control

Driving Licence Information:
Class: 2B

Date of Expiry:

General Information of the Accident

Type of Accident:	Injury Attended by Police	Drink Drive: No	Date/Time of Accident: 04/06/2019 12:00	Type of Location: Straight Road
Location: SEMBAWANG ROAD				
Weather: Clear	Road Surface: Dry	Road Speed Limit:		
Traffic Flow: Two Way	Traffic Control	Traffic Volume: Moderate		
Type of Collision: Moving Vehicle Against - Road Divider/Kerb/Railings				Anyone conveyed by ambulance: Yes

Details of Vehicle Involved

Vehicle No.	Type	Make	Model	Color	Condition	No of Passenger
FBP3147H	Motorcycle					0

Details of Person Involved

Any Pedestrian Involved: No	Use of Pedestrian Crossing: NA
No. of Pedestrians Injured: NIL	



**SINGAPORE
POLICE FORCE**

Police Station Of Origin:
Traffic Police
10 Ubi Avenue 3 SINGAPORE 408865
Tel No: 65470000



T/20190613/7013

2 of 3

Report No: T/20190613/7013

CONTINUATION OF REPORT

Rider Name	MUHAMMAD FAREEZ BIN SALIM	ID No.	S9043934J
Related Vehicle	FBP3147H (Motorcycle)	Contact No.	93845674
Hospital/Clinic	KHOO TECK PUAT HOSPITAL	Class of Driving Licence & Expiry Date	Class: 2B Date of Expiry: NIL
Date Treatment	04/06/2019	Date Discharge	13/06/2019
No. of Days granted Medical Leave	17	Degree of Injury	Slight

Brief Details

i was riding along sembawang road towards canberra, almost reaching home, when suddenly i felt a push on my vehicle to do left. im not sure by the wind or the shift of my equipment from my box. thats when i hit a gravel or something and it start to hit the kerb. i tried to manoeuvre to the right but my front wheel hits the kerb and ride up and thats why i was sent out of my bike.

Sketch Plan #5 Pg. 1



SINGAPORE
POLICE FORCE

Police Station Of Origin:
Traffic Police
10 Ubi Avenue 3 SINGAPORE 408865
Tel No: 65470000



T/20190613/7013

3 of 3

Report No T/20190613/7013

CONTINUATION OF REPORT

Sketch Plan

Informant is not able to provide sketch plan

Signature Of Officer Recording The Report:
Not applicable

Signature Of Interpreter:
Not applicable

Officer In Charge Of Case:
TP / TPHQ /
RASHIDAH BINTE AZMAN
Contact No 65476216

Authentication Stamp
NP168

Signature Of Informant:
The identity of the person making this report has
been authenticated by SingPass. No signature is
required.

Date/Time:
13/06/2019 16:25

Classification Of Case:

> Back to OneMotoring

Enquire PARF/COE Rebate for Registered Vehicle

Vehicle Owner Particulars

Owner ID Type:	Company
Owner ID:	321W

Vehicle Details

Vehicle No.:	FBP3147H
Vehicle to be Exported:	No
Intended Deregistration Date:	02 Oct 2019
Vehicle Make:	HONDA
Vehicle Model:	CB150R MANUAL
Primary Colour:	Red
Manufacturing Year:	2018
Engine No.:	KC32E0032023
Chassis No.:	MLHKC2886J5032023
Maximum Power Output:	-
Open Market Value:	\$3,720.00
Original Registration Date:	15 Mar 2019
First Registration Date:	15 Mar 2019
Transfer Count:	1
Actual ARF Paid:	\$558.00

Intended PARF Rebate Details

PARF Eligibility:	No
PARF Eligibility Expiry Date:	-
PARF Rebate Amount:	\$0.00

Intended COE Rebate Details

COE Expiry Date:	14 Mar 2029
COE Category:	D - Motorcycle
COE Period(Years):	10
QP Paid:	\$2,889.00
COE Rebate Amount:	\$2,729.00
Total Rebate Amount:	\$2,729.00

The information contained herein is correct as at 02 Oct 2019

OK

Vehicle Details

Vehicle No.	Make / Model
FBP3147H	HONDA / CB150R MANUAL
Vehicle Type :	Vehicle Attachment 1 :
P00 - Passenger Motorcycle/Autocycle /Moped	No Attachment
Vehicle Scheme :	Chassis No. :
Normal	MLHKC2886J5032023
Propellant :	Engine No. :
Petrol	KC32E0032023
Motor No. :	Engine Capacity :
-	149 cc
Power Rating :	Maximum Power Output :
-	-
Maximum Laden Weight :	Unladen Weight :
253 kg	123 kg
Year Of Manufacture :	Original Registration Date :
2018	15 Mar 2019
Lifespan Expiry Date :	COE Category :
-	D - Motorcycle
Quota Premium :	COE Expiry Date :
\$2,889.00	14 Mar 2029
Road Tax Expiry Date :	PARF Eligibility Expiry Date :
14 Sep 2019	-
Inspection Due Date :	Intended Transfer Date :
14 Mar 2022	02 Oct 2019
CO2 Emission :	CEV/VES Rebate Utilised Amount :
-	-
CO Emission :	HC Emission :



MEMBER OF THE UOB GROUP

United Overseas Insurance Limited
1 Anson Road
#28-01 Springleaf Tower
Singapore 079909
Tel (65) 6222 7733
Fax (65) 6327 3869 / 6327 3870
Email: ContactUs@uoi.com.sg
uoi.com.sg
Co Reg No 197100152R

Certificate of Insurance

Motor Vehicles (Third-Party Risks and Compensation) Act (Chapter 189)
Motor Vehicles (Third-Party Risks and Compensation) Rules, 1960
Road Transport Act, 1987 (Malaysia)
Motor Vehicles (Third-Party Risks) Rules, 1959 (Malaysia)

ORIGINAL

CERTIFICATE NO. DHOM110167281900 Excess: \$200/- SECTION 1
Type of Cover COMPREHENSIVE
Vehicle Number FBP3147H
Name of Insured ORIGIN EXTERMINATORS PTE LTD
Restricted Driver(s) NOT APPLICABLE

Period of Insurance 15 March 2019 to 14 March 2020

Engine# KC32E0032023
Chassis# MLHKC288615032023

Commercial Motor Cycle [MY 100]

AUTHORISED DRIVER

Any person provided he is in the Insured's employ and is driving on their order or with their permission

LIMITATIONS AS TO USE

- (1) Use only for the Insured's business or profession
- (2) Use for social domestic and pleasure purposes by any authorised employee of the Insured

THE POLICY DOES NOT COVER

Use for the carriage of passengers for hire or reward for racing pace-making reliability trial or speed-testing

Provided that the person is permitted in accordance with the licensing or other laws or regulations to drive the Motor Vehicle or has been so permitted and is not disqualified by order of a Court of Law or by reason of any enactment or regulation in that behalf from driving the Motor Vehicle.

*Limitation rendered inoperative by Section 8 of the Motor Vehicles (Third-Party Risks and Compensation) Act (Chapter 189) and Section 95 of the Road Transport Act, 1987 (Malaysia), are not to be included under these headings.

I/WE HEREBY CERTIFY that the Policy to which this Certificate relates is issued in accordance with the provisions of the Motor Vehicles (Third-Party Risks and Compensation) Act (Chapter 189) and part IV of the Road Transport Act, 1987 (Malaysia).

UNITED OVERSEAS INSURANCE LTD

FCADJ Date : 15/03/2019

For the Company

Bike model
honda cb150

Type
Any

Price From
Any

Price To
Any

Class
Any

MORE SEARCH OPTIONS ▼

Q SEARCH

VIEW ALL (/LISTING/USEDBIKES/LISTING/)

Q SEARCH ▼

Honda CB150R ExMotion (/listing/usedbike/honda-honda-cb150r-exmotion/14437/)



(/listing/usedbike/honda-honda-cb150r-exmotion/14437/)

SGD\$8500

Reg : 24/05/2018

Type: Street Bikes

149cc

Downpayment \$700 Before Insurance. Viewing At Bike Production Pte Ltd. Please Kindly Call To Confirm Availability Before Viewing. Address: 610, Serangoon Road S(218216) Tel: 63922555. Trade In/...

Posted on : 01/10/2019

★ PAID AD

★ DEALER AD

■ COMPARE

DETAILS > (/LISTING/USEDBIKE/HONDA-HONDA-CB150R-EXMOTION/14437/)

Honda CB150R ExMotion (/listing/usedbike/honda-honda-cb150r-exmotion/14329/)

[REPORT ERROR > \(/LISTING/LISTING/ERROR/USEDBIKE/14368/\)](#)[+ ADD TO SHORTLIST](#)[Like 0](#)[Share](#)[SHARE \(WHATSAPP://SEND?TEXT=HTTPS://WWW.SGBIKEMART.COM.SG/LISTING/USEDBIKE/HONDA-HONDA-CB150R-EXMOTION/14368/\)](#)

Honda CB150R ExMotion

Listing Type	Free Ad
Brand	Honda (/listing/usedbike/brand/honda/)
Model	Honda CB150R ExMotion (/listing/usedbike/model/honda-cb150r-exmotion/)
Engine Capacity	149cc
Classification	Class 2B (/listing/usedbike/model/motorcycle-for-sale/class/class-2b/)
Registration Date	05/03/2019
COE Expiry Date	04/03/2029 (9 years 5 months left)
Mileage	3800km
No. of owners	1
Type of Vehicle	Street Bikes (/listing/usedbike/model/motorcycle-for-sale/street-bikes/)

Price: ^{SGD}\$9500

DETAILS

Recently Serviced. View To Decide. No Lowballing.

SIMILAR BIKES

[VIEW ALL \(/LISTING/USEDBIKES/LISTING/\)](#)



(/listing/usedbike/honda-honda-cb150r-exmotion/14329/)

SGD\$9350

Reg : 02/01/2019

Type: Street Bikes

149cc

5000km

Seldom Used Bike For Weekend Leisure Rides. Condition Tip Top. Very Well Maintained. Best Bike For New 2B Riders. Bike Always Serviced Below 1500Km. Bike Is Fully Paid. Looking To Let My Bi...

Posted on : 21/09/2019

★ PAID AD

★ DIRECT SELLER

■ COMPARE

DETAILS > (/LISTING/USEDBIKE/HONDA-HONDA-CB150R-EXMOTION/14329/)

Honda CB150R ExMotion (/listing/usedbike/honda-honda-cb150r-exmotion/14300/)



(/listing/usedbike/honda-honda-cb150r-exmotion/14300/)

SGD\$9300

Reg : 18/12/2018

Type: Street Bikes

149cc

Visit United Cycles! Trade In/Loan Available! Price Nego For Sincere Buyers! Call Now!

Posted on : 20/09/2019

★ PAID AD

★ DEALER AD

■ COMPARE

DETAILS > (/LISTING/USEDBIKE/HONDA-HONDA-CB150R-EXMOTION/14300/)

Honda CB150R ExMotion (/listing/usedbike/honda-honda-cb150r-exmotion/14044/)

10/2/2019

Used MotorCycles/Bikes For Sale in Singapore by Owners & Dealers - SGBikemart



(/listing/usedbike/honda-honda-cb150r-exmotion/14044/)

SGD\$9500

Reg : 26/01/2019

Type: Street Bikes

149cc

3500km

Seldom Use. All Original As New.

Posted on : 03/09/2019

★ PAID AD

★ DIRECT SELLER

■ COMPARE

DETAILS > (/LISTING/USEDBIKE/HONDA-HONDA-CB150R-EXMOTION/14044/)

Honda CB150R ExMotion (/listing/usedbike/honda-honda-cb150r-exmotion/14414/)



(/listing/usedbike/honda-honda-cb150r-exmotion/14414/)

SGD\$9000

Reg : 23/11/2018

Type: Street Bikes

149cc

5691km

Owner Seldom Ride. Not Riding Anymore,. Price Negotiable. Contact Owner Directly To View Bike.

Posted on : 29/09/2019

★ DIRECT SELLER

■ COMPARE

DETAILS > (/LISTING/USEDBIKE/HONDA-HONDA-CB150R-EXMOTION/14414/)

Honda CB150R ExMotion (/listing/usedbike/honda-honda-cb150r-exmotion/14384/)



德興摩哆私人有限公司
DE XING MOTOR PTE. LTD.

Blk 3006 Ubi Road 1 #01-356 Singapore 408700
Tel : (65) 67468582 (4 Lines) Fax : (65) 67439525
Email : dxmotor@singnet.com.sg
Website : www.dxmotor.com
Co. Reg. No.: 198303312R



CERT Reg No.: 2005-2-1439
ISO 9001: 2008

18/01/2019

TO WHOM THAT MAY CONCERN

Dear Sir,

QUOTATION FOR HONDA CB150R

	\$
CASH PRICE	11,682.24
REGISTRATION FEE	-
ROAD TAX (6 MONTHS)	-
NUMBER PLATE	-
COE	-
COE BIDDING FEE	-
TRANSFER FEE	-
INSURANCE*	-
IU	-
MISC	-
TAXABLE TOTAL	11,682.24
* NON TAXABLE TOTAL *	-
7% GST	817.76
TOTAL CASH.PRICE ON THE ROAD*	12,500.00

(WITH COE, REG FEE, 6 MONTHS RD TAX, IU)
THE ABOVE PRICE DOES NOT INCLUDE INSURANCE*. Valid till 31/01/2019.

Please call Mr. Patrick should you need any clarification.
Thank you very much.





BAN HOCK HIN
Co., Pte Ltd

Co.Reg.No: 197000288K
MOTORCYCLE ACCESSORIES | SERVICE CENTRE
MODIFICATIONS | SPRAY PAINTING AND BODY WORK | METAL
WORKS | LEASING & RENTALS | FLEET SALES | INSURANCE SALES



Customer :

UNITED OVERSEAS INSURANCE LTD
3 ANSON ROAD
#28-01 SPRINGLEAF TOWER
SINGAPORE 079909

ATTN: MOTOR CLAIMS DEPT

TEL :
FAX :

VEHICLE NO. : FBP3147H
MAKE/MODEL : HON - HONDA CB150R

QUOTATION

NO. : 34564

DATE : 07/08/2019
JOB NO. : DLJB40249620
FROM : ASLAM

not Authorized
HLH
TOTAL LOSS?
51055 B 200
Tel: 62563561

(Page 1 of 9)

S/N	Description	Action	Qty	Unit Price	Amount
1	ALIGNMENT BODY P/N: 29561 Stock Availability (Days): 7	REPLACE	1.00	\$350.00	\$350.00 ✓
2	ARM COMP, GEAR CHANGE Stock Availability (Days): 1	REPLACE	1.00	\$13.00	\$13.00 ?
3	ARM, L. MAIN Stock Availability (Days): 1	REPLACE	1.00	\$43.00	\$43.00 ?
4	ARM, L P. STEP Stock Availability (Days): 1	REPLACE	1.00	\$28.00	\$28.00 ?
5	AXLE, RR WHEEL TER Stock Availability (Days): 1	REPLACE	1.00	\$49.00	\$49.00 ?
6	AXLE, RR WHEEL TER Stock Availability (Days): 1	REPLACE	1.00	\$49.00	\$49.00 ?
7	BAR COMP, SIDE STAND Stock Availability (Days): 1	REPLACE	1.00	\$19.00	\$19.00 ?
8	BOLT FLANGE P/N: 58586 Stock Availability (Days): 45	REPLACE	2.00	\$10.70	\$21.40 ?
9	BOLT HEX CAP 6X40 Stock Availability (Days): 1	REPLACE	1.00	\$5.00	\$5.00 ✓
10	BOLT SIDE STAND P/N: 34929 Stock Availability (Days): 1	REPLACE	1.00	\$9.00	\$9.00 ?
11	BOLT, ADAPTER (10MM) Stock Availability (Days): 1	REPLACE	2.00	\$11.00	\$22.00 ?
12	BOLT, FLANGE (6X40) Stock Availability (Days): 45	REPLACE	1.00	\$5.00	\$5.00 ?

bizSAFE₃



Address: No. 6, Defu lane 4, Singapore 539410 | Telephone: +65 6281 6520 | Web: www.bhh.com.sg
Fax: (Main) +65 6281 2830, (Spare Parts) +65 6285 7530, (Insurance/Project) +65 6284 2969, (Accounts) +65 6281 6759

CERT NO.: 2002-1-0383
ISO 9001:2015

S/N	Description	Action	Qty	Unit Price	Amount
13	BOLT, OIL (10X22) (NISSIN) Stock Availability (Days): 1	REPLACE	2.00	\$8.00	\$16.00 ✓
14	BOLT, SOCKET (6X12) Stock Availability (Days): 45	REPLACE	2.00	\$6.00	\$12.00 ✓
15	BOLT, FLANGE DR 10 Stock Availability (Days): 45	REPLACE	2.00	\$9.00	\$18.00 ✓
16	BOX REAR FIBRE STD (23X18X18)-BL-V2-N P/N: 42058 Stock Availability (Days): 1	REPLACE	1.00	\$342.20	\$342.20 ?
17	BRACKET IU METER (UNIVERSAL) S/STEEL P/N: 31712 Stock Availability (Days): 1	REPLACE	1.00	\$20.80	\$20.80 ✓
18	BRACKET REAR BOX Stock Availability (Days): 7	REPLACE	1.00	\$500.00	\$500.00 X
19	BRACKET, HANDLE LEVER Stock Availability (Days): 1	REPLACE	1.00	\$25.00	\$25.00 ✓
20	BRIDGE, FORK TOP, Stock Availability (Days): 1	REPLACE	1.00	\$91.00	\$91.00 ✓
21	BRKT, M STEP Stock Availability (Days): 1	REPLACE	1.00	\$22.00	\$22.00 ✓
22	CABLE CLUTCH Stock Availability (Days): 1	REPLACE	1.00	\$13.00	\$13.00 ✓
23	CABLE THROTTLE 1 Stock Availability (Days): 1	REPLACE	1.00	\$19.00	\$19.00 ✓
24	CABLE THROTTLE 2 Stock Availability (Days): 1	REPLACE	1.00	\$19.00	\$19.00 ✓
25	CALIPER SUB ASSY, R FR Stock Availability (Days): 1	REPLACE	1.00	\$213.00	\$213.00 X
26	CAP COMP. RAD Stock Availability (Days): 1	REPLACE	1.00	\$19.00	\$19.00 ✓
27	CAP, STEM NUT FR. Stock Availability (Days): 45	REPLACE	1.00	\$19.00	\$19.00 ✓
28	CAP, SWINGARM END Stock Availability (Days): 1	REPLACE	1.00	\$14.00	\$14.00 ✓
29	CAP, SWINGARM END Stock Availability (Days): 1	REPLACE	1.00	\$14.00	\$14.00 ✓
30	CLAMP, HARNESS Stock Availability (Days): 45	REPLACE	2.00	\$16.00	\$32.00 ?
31	CLAMPER, FR BRK HOK Stock Availability (Days): 45	REPLACE	1.00	\$31.00	\$31.00 ✓
32	CLAMPER, FR BRK HOSE Stock Availability (Days): 45	REPLACE	1.00	\$31.00	\$31.00 ✓

bizSAFE₃

S/N	Description	Action	Qty	Unit Price	Amount
33	COLLAR Stock Availability (Days): 45	REPLACE	2.00	\$6.00	\$12.00 ?
34	COLLAR WINKER,R, Stock Availability (Days): 45	REPLACE	2.00	\$22.00	\$44.00 ?
35	COLLAR,STEP LOWER Stock Availability (Days): 1	REPLACE	2.00	\$6.00	\$12.00 ?
36	COOLANT (MOBIL) ANTIFREEZE P/N: 60213 Stock Availability (Days): 1	REPLACE	2.00	\$11.80	me \$23.60 ✓
37	COVER A,L SIDE Stock Availability (Days): 1	REPLACE	1.00	\$43.00	cm \$43.00 ✓
38	COVER A,R SIDE, Stock Availability (Days): 1	REPLACE	1.00	\$43.00	cm \$43.00 ✓
39	COVER ASSY,L FUEL TANK Stock Availability (Days): 1	REPLACE	1.00	\$84.00	cm \$84.00 ✓
40	COVER ASSY,R FUEL TANK Stock Availability (Days): 1	REPLACE	1.00	\$84.00	cm ? \$84.00 ✓
41	COVER COMP,R CRANK CASE, Stock Availability (Days): 45	REPLACE	1.00	\$243.00	\$243.00 ?
42	COVER INNER SHROUD FRONT LEFT Stock Availability (Days): 1	REPLACE	1.00	\$43.00	7.5 \$43.00 ✓
43	COVER L CRANKCASE Stock Availability (Days): 1	REPLACE	1.00	\$114.00	\$114.00 ?
44	COVER REAR,FUEL T Stock Availability (Days): 1	REPLACE	1.00	\$38.00	\$38.00 ?
45	COVER, HEADLIGHT, Stock Availability (Days): 1	REPLACE	1.00	\$84.00	cm \$84.00 ✓
46	COVER, LOCK NUT Stock Availability (Days): 1	REPLACE	1.00	\$9.00	me \$9.00 ✓
47	COVER,HEAD LIGHT Stock Availability (Days): 1	REPLACE	1.00	\$25.00	cm \$25.00 ✓
48	COVER,METER Stock Availability (Days): 1	REPLACE	1.00	\$38.00	cm \$38.00 ✓
49	COVER,R SEAT SIDE Stock Availability (Days): 1	REPLACE	1.00	\$38.00	\$38.00 ?
50	COVER,R SEAT SIDE Stock Availability (Days): 1	REPLACE	1.00	\$38.00	\$38.00 ?
51	COWL L,FR, Stock Availability (Days): 1	REPLACE	1.00	\$23.00	cm \$23.00 ✓
52	COWL R,FR Stock Availability (Days): 1	REPLACE	1.00	\$23.00	cm \$23.00 ✓
53	COWL,L UNDER, Stock Availability (Days): 1	REPLACE	1.00	\$28.00	cm \$28.00 ✓

bizSAFE₃

S/N	Description	Action	Qty	Unit Price	Amount
54	COWL,R UNDER Stock Availability (Days): 1	REPLACE	1.00	\$28.00 <i>cm</i>	\$28.00 ✓
55	CYLINDER SUB ASSY Stock Availability (Days): 45	REPLACE	1.00	\$129.00	\$129.00 ?
56	DISK, FR. BRAKE Stock Availability (Days): 1	REPLACE	1.00	\$167.00 <i>3m</i>	\$167.00 ✓
57	EMBLEM,HONDA 90MM Stock Availability (Days): 45	REPLACE	2.00	\$46.00 <i>2m</i>	\$92.00 ✓
58	END,STRG HANDLE Stock Availability (Days): 1	REPLACE	2.00	\$11.00 <i>Daye</i>	\$22.00 ✓
59	FAN COMP,COOLING Stock Availability (Days): 1	REPLACE	1.00	\$16.00	\$16.00 ?
60	FENDER COMP,FR Stock Availability (Days): 1	REPLACE	1.00	\$58.00 <i>wapah</i>	\$58.00 ✓
61	FOOTREST RH P/N: 48763 Stock Availability (Days): 1	REPLACE	1.00	\$73.00	\$73.00 ?
62	FORK ASSY,L FRONT Stock Availability (Days): 1	REPLACE	1.00	\$561.00 <i>sub/7m</i>	\$561.00 ✓
63	FORK ASSY,R FRONT Stock Availability (Days): 1	REPLACE	1.00	\$561.00 <i>sub/7m</i>	\$561.00 ✓
64	GASKET EXHAUST PIPE P/N: 36669 Stock Availability (Days): 1	REPLACE	1.00	\$6.30	\$6.30 ?
65	GASKET MAGNET Stock Availability (Days): 1	REPLACE	1.00	\$9.00	\$9.00 ?
66	GASKET R CRANKCASE COVER Stock Availability (Days): 1	REPLACE	1.00	\$14.00	\$14.00 ?
67	GRIP HANDLE LH P/N: 49670 Stock Availability (Days): 1	REPLACE	1.00	\$13.00 <i>2m</i>	\$13.00 ✓
68	GRIP HANDLE RH P/N: 49673 Stock Availability (Days): 1	REPLACE	1.00	\$23.00 <i>2m</i>	\$23.00 ✓
69	GROMMET CASE AIR CLEANER P/N: 62089 Stock Availability (Days): 1	REPLACE	4.00	\$5.00 <i>2m</i>	\$20.00 ✓
70	GROMMET,REAR COWL Stock Availability (Days): 45	REPLACE	1.00	\$11.00 <i>2m</i>	\$11.00 ✓
71	HARNESS WIRE Stock Availability (Days): 45	REPLACE	1.00	\$243.00	\$243.00 ?
72	HINGE (3 INCH-STAINLESS STEEL) P/N: 31009 Stock Availability (Days): 1	REPLACE	2.00	\$6.30	\$12.60 ?

bizSAFE₃

S/N	Description	Action	Qty	Unit Price	Amount
73	HOLDER LEVER CLUTCH UPPER P/N: 39102 Stock Availability (Days): 1	REPLACE	1.00	\$19.00	\$19.00 ✓
74	HOLDER TELEPHONE Stock Availability (Days): 1	REPLACE	1.00	\$150.00	\$150.00 X
75	HOLDER, HANDLEBAR (LOWER) Stock Availability (Days): 1	REPLACE	2.00	\$23.00	\$46.00 ✓
76	HOLDER, HANDLE UP, Stock Availability (Days): 1	REPLACE	2.00	\$14.00	\$28.00 ✓
77	HOLDER, L PILLION STEP Stock Availability (Days): 1	REPLACE	1.00	\$40.00	\$40.00 ✓
78	HOLDER, L STEP Stock Availability (Days): 1	REPLACE	1.00	\$43.00	\$43.00 ✓
79	HOLDER, R STEP, Stock Availability (Days): 1	REPLACE	1.00	\$43.00	\$43.00 ✓
80	HORN COMP (HIGH) Stock Availability (Days): 45	REPLACE	1.00	\$53.00	\$53.00 ?
81	HOSE COMP, FR BRK Stock Availability (Days): 45	REPLACE	1.00	\$106.00	\$106.00 ?
82	KEY SET Stock Availability (Days): 1	REPLACE	1.00	\$425.00	\$425.00 ?
83	LEVER COMP., L. HANDLE Stock Availability (Days): 1	REPLACE	1.00	\$19.00	\$19.00 ✓
84	LEVER, R Stock Availability (Days): 1	REPLACE	1.00	\$16.00	\$16.00 ✓
85	LIGHT ASSY, HEAD Stock Availability (Days): 1	REPLACE	1.00	\$440.00	\$440.00 ✓
86	LOCK (DKS-1-1) MATT BLACK P/N: 50549 Stock Availability (Days): 1	REPLACE	1.00	\$35.00	\$35.00 ✓
87	MARK, SHROUD, Stock Availability (Days): 45	REPLACE	2.00	\$8.00	\$16.00 ✓
88	METER ASSY, COMB Stock Availability (Days): 1	REPLACE	1.00	\$319.00	\$319.00 ✓
89	METER IU (12V) NEW MODEL P/N: 34351 Stock Availability (Days): 1	REPLACE	1.00	\$200.00	\$200.00 ?
90	MIRROR COMP L, BACK Stock Availability (Days): 1	REPLACE	1.00	\$41.00	\$41.00 ✓
91	MIRROR COMP L, BACK Stock Availability (Days): 1	REPLACE	1.00	\$41.00	\$41.00 X
92	MIRROR COMP R, BACK Stock Availability (Days): 1	REPLACE	1.00	\$41.00	\$41.00 ✓

bizSAFE₃

S/N	Description	Action	Qty	Unit Price	Amount
93	MOTOR COMP,FAN Stock Availability (Days): 45	REPLACE	1.00	\$119.00	\$119.00 ?
94	MUFFLER COMP,EXHAUST Stock Availability (Days): 1	REPLACE	1.00	\$455.00 <i>but</i>	\$455.00
95	NECK, FILLER. Stock Availability (Days): 1	REPLACE	1.00	\$19.00	\$19.00 ?
96	NUT CLIP 5MM P/N: 49597 Stock Availability (Days): 1	REPLACE	2.00	\$5.00	\$10.00 ?
97	NUT CLIP 5MM P/N: 49597 Stock Availability (Days): 1	REPLACE	8.00	\$5.00	\$40.00 ?
98	NUT CLIP 5MM P/N: 49597 Stock Availability (Days): 1	REPLACE	4.00	\$5.00	\$20.00 ?
99	NUT STEERING P/N: 29258 Stock Availability (Days): 1	REPLACE	1.00	\$16.00 <i>ru</i>	\$16.00
100	NUT STEERING STEM FLANGE P/N: 57622 Stock Availability (Days): 45	REPLACE	1.00	\$28.00 <i>ru</i>	\$28.00
101	O RING 13.8X2.4 Stock Availability (Days): 45	REPLACE	1.00	\$6.00 <i>ru</i>	\$6.00
102	OIL BRAKE (KUTTEN KEULER) DOT 4 P/N: 39338 Stock Availability (Days): 1	REPLACE	1.00	\$14.60	\$14.60 ?
103	OIL ENGINE (YAMAHA) 20W-40 (4ST) S.S P/N: 39050 Stock Availability (Days): 1	REPLACE	1.00	\$8.50	\$8.50 ?
104	OIL SEAL, 12X22X7 Stock Availability (Days): 1	REPLACE	1.00	\$5.00	\$5.00 ?
105	O-RING (30MM) Stock Availability (Days): 45	REPLACE	1.00	\$6.00	\$6.00 ?
106	PAD BRAKE FRONT Stock Availability (Days): 1	REPLACE	1.00	\$46.00 <i>17</i>	\$46.00 X
107	PEDAL COMP,BRAKE Stock Availability (Days): 1	REPLACE	1.00	\$23.00 <i>su</i>	\$23.00
108	PEDAL COMP,GEAR CHANGE Stock Availability (Days): 1	REPLACE	1.00	\$22.00 <i>st</i>	\$22.00
109	PIPE,STRG HANDLE Stock Availability (Days): 1	REPLACE	1.00	\$73.00 <i>272</i>	\$73.00
110	PLATE NUMBER REAR (6.5 INCH X 9 INCH) P/N: 26951 Stock Availability (Days): 1	REPLACE	1.00	\$17.00 <i>11</i>	\$17.00 X

bizSAFE₃

S/N	Description	Action	Qty	Unit Price	Amount
111	PROTECTOR COMP,MUFFLER Stock Availability (Days): 1	REPLACE	1.00	\$167.00	\$167.00 ?
112	RADIATOR COMP Stock Availability (Days): 1	REPLACE	1.00	\$190.00	put \$190.00 ✓
113	RUB, METER SETTING Stock Availability (Days): 45	REPLACE	3.00	\$6.00	m \$18.00 ✓
114	RUBBER Stock Availability (Days): 45	REPLACE	2.00	\$8.00	m \$16.00 ✓
115	RUBBER A,FR COWL Stock Availability (Days): 1	REPLACE	2.00	\$8.00	m \$16.00 ✓
116	RUBBER B FR. COWL Stock Availability (Days): 1	REPLACE	2.00	\$8.00	m \$16.00 ✓
117	RUBBER GEAR PEDAL P/N: 25818 Stock Availability (Days): 1	REPLACE	1.00	\$5.00	m \$5.00 ✓
118	RUBBER WINKER MOUNT L Stock Availability (Days): 45	REPLACE	1.00	\$19.00	m \$19.00 ✓
119	RUBBER, CUSHION Stock Availability (Days): 45	REPLACE	2.00	\$6.00	m \$12.00 ✓
120	RUBBER, FR. FENDER MOUNTING Stock Availability (Days): 45	REPLACE	2.00	\$11.00	m \$22.00 ✓
121	RUBBER, R. WINKER MOUNTIN Stock Availability (Days): 45	REPLACE	1.00	\$19.00	m \$19.00 ✓
122	RUBBER,HNDL CUSH Stock Availability (Days): 45	REPLACE	4.00	\$28.00	\$112.00 ?
123	SCREW PAN 5X14 Stock Availability (Days): 45	REPLACE	2.00	\$5.00	\$10.00 ?
124	SCREW PAN 5X14 Stock Availability (Days): 45	REPLACE	10.00	\$5.00	\$50.00 ?
125	SCREW PAN 5X14 Stock Availability (Days): 45	REPLACE	4.00	\$5.00	\$20.00 ?
126	SCREW TAPPING P/N: 58593 Stock Availability (Days): 1	REPLACE	3.00	\$6.10	\$18.30 ?
127	SCREW, TAP (3X14) Stock Availability (Days): 45	REPLACE	5.00	\$5.00	\$25.00 ?
128	SEAL DUST STEERING CONE 1 P/N: 29261 Stock Availability (Days): 1	REPLACE	1.00	\$12.20	\$12.20 ?
129	SET ILLUS,FUEL TANK CENTER Stock Availability (Days): 1	REPLACE	1.00	\$58.00	cm \$58.00 ✓
130	SHROUD,R *NHA40M Stock Availability (Days): 45	REPLACE	1.00	\$38.00	\$38.00 ?

bizSAFE₃

S/N	Description	Action	Qty	Unit Price	Amount
131	SHROUD,R INNER Stock Availability (Days): 1	REPLACE	1.00	\$43.00	\$43.00 ?
132	SOCKET BOLT CAP CX500 Stock Availability (Days): 1	REPLACE	4.00	\$5.00	\$20.00 ?
133	SPINDLE COMP., GEARSHIFT Stock Availability (Days): 1	REPLACE	1.00	\$28.00	\$28.00 ?
134	SPRING SIDE STAND P/N: 32451 Stock Availability (Days): 1	REPLACE	1.00	\$8.00	\$8.00 ?
135	STAY L,UNDER COWL Stock Availability (Days): 45	REPLACE	1.00	\$22.00	\$22.00 ?
136	STAY R,UNDER COWL Stock Availability (Days): 45	REPLACE	1.00	\$22.00	\$22.00 ?
137	STAY, FR. COWL, Stock Availability (Days): 1	REPLACE	1.00	\$28.00	\$28.00 ✓
138	STAY, HARNESS Stock Availability (Days): 45	REPLACE	1.00	\$38.00	\$38.00 ?
139	STEERING CONE UPPER P/N: 19466 Stock Availability (Days): 1	REPLACE	1.00	\$30.00	\$30.00 ✓
140	STEM SUB ASSY,STRG, Stock Availability (Days): 1	REPLACE	1.00	\$167.00	\$167.00 ?
141	STICKER NUMBER PLATE FRONT (BLACK) STRAIGHT REPLACE P/N: 32921 Stock Availability (Days): 1		1.00	\$13.00	\$13.00 ✓
142	SUSPENSION,WPC 03 Stock Availability (Days): 45	REPLACE	2.00	\$23.00	\$46.00 ?
143	SW ASSY,ENG STOP, Stock Availability (Days): 1	REPLACE	1.00	\$53.00	\$53.00 ?
144	SW ASSY,WINKER Stock Availability (Days): 1	REPLACE	1.00	\$114.00	\$114.00 ?
145	SWITCH, FR. LEVER Stock Availability (Days): 1	REPLACE	1.00	\$16.00	\$16.00 ?
146	TAPPING SCREW 5*12 P/N: 57010 Stock Availability (Days): 45	REPLACE	2.00	\$6.00	\$12.00 ?
147	THREAD, STEERING HEAD TOP. Stock Availability (Days): 1	REPLACE	1.00	\$19.00	\$19.00 ?
148	TK, RADIATOR RESERVE Stock Availability (Days): 45	REPLACE	1.00	\$53.00	\$53.00 ?
149	WASHER P/N: 46775 Stock Availability (Days): 45	REPLACE	4.00	\$5.00	\$20.00 ?

bizSAFE₃

S/N	Description	Action	Qty	Unit Price	Amount
150	WASHER PLAIN P/N: 58539 Stock Availability (Days): 45	REPLACE	3.00	\$5.00	\$15.00 ?
151	WASHER STEERING CONE P/N: 29259 Stock Availability (Days): 1	REPLACE	1.00	\$13.00	\$13.00 ?
152	WASHER,RR AXLE Stock Availability (Days): 45	REPLACE	1.00	\$23.00	\$23.00 ?
153	WHEEL SUB ASSY,FR Stock Availability (Days): 1	REPLACE	1.00	\$258.00	\$258.00 ?
154	WINKER ASSY,L FR Stock Availability (Days): 1	REPLACE	1.00	\$73.00	\$73.00 <i>mye</i> ✓
155	WINKER ASSY,L RR, Stock Availability (Days): 1	REPLACE	1.00	\$73.00	\$73.00 <i>mye</i> X
156	WINKER ASSY,R FR Stock Availability (Days): 1	REPLACE	1.00	\$73.00	\$73.00 <i>mye</i> ✓
157	LABOUR P/N: 06766 - FOR DISMANTLING AND ASSEMBLING OF PARTS QUOTED		1.00	\$980.00	\$980.00 <i>400</i>
158	TRANSPORT CHARGES P/N: 07169		1.00	\$35.00	\$35.00 ✓

SUB TOTAL
GST @ 7 %

\$11,420.50
\$799.44

GRAND TOTAL **\$12,219.94**

Validity: 30 days

For & on Behalf of

BAN HOCK HIN CO PTE LTD



RAYMOND

Acknowledge & Accepted By

This quotation is sent via email / LAN-Fax and will bear a computer generated signature.

LIKES TO BE
the Receiver of the following:
• To resurvey before/after spray painting
• To display damaged part(s) during recovery
• Parts prices are subject to confirmation
• Third party survey is on a "Without Prejudice" basis
• No third modification(s) is allowed
• Every item(s) must be resurveyed and
• Approved by the Insurance Company

bizSAFE₃



Address: No. 6, Defu lane 4, Singapore 539410 | Telephone: +65 6281 6520 | Web: www.bhh.com.sg
Fax: (Main) +65 6281 2830, (Spare Parts) +65 6285 7530, (Insurance/Project) +65 6284 2969, (Accounts) +65 6281 6759

CERT NO: 2002-1-0383
ISO 9001: 2015