



## LKK Auto Consultants Pte Ltd

51 Ubi Ave 1 #01-25 Paya Ubi Industrial Park, Singapore 408933

TEL: 6256 3561 FAX: 6256 4315

Reg. No: 199607198R GST Reg. No. 19-9607198-R

### TAX INVOICE

CHINA TAIPING INSURANCE (S) PTE LTD  
3 ANSON ROAD #16-00  
SPRINGLEAF TOWER  
SINGAPORE 079909

INV No. AC2006490  
INV Date 21/09/2020  
Reference CC6/CTI19017178/Aka3n2  
Code CTI



### PROFESSIONAL SERVICE FEE

Vehicle No. SKR 5235G  
Insured Veh. GBG 3162K  
Claim No. SNM19D204560  
Policy No. DMCVSN1749001902  
Accident Date 26/09/2019  
Inspection Date 30/09/2019

Description	Total
Third Party Express Settlement	400.00
<b>Subtotal</b>	<b>400.00</b>
<b>GST (7%)</b>	<b>28.00</b>
<b>Grand Total</b>	<b>428.00</b>

We shall be glad if you could forward the payment at your early convenience.

Cheque should be crossed and made payable to **'LKK Auto Consultants Pte Ltd'**

LKK Auto Consultants Pte Ltd

*HYN*



## LKK Auto Consultants Pte Ltd

51 Ubi Ave 1 #01-25 Paya Ubi Industrial Park, Singapore 408933

TEL: 6256 3561 FAX: 6256 4315

Reg. No: 199607198R GST Reg. No. 19-9607198-R

Affiliated to Federation Internationale Des Experts En Automobile				
CHINA TAIPING INSURANCE (S) PTE LTD		Ref : CC6/CTI19017178/Aka3n2		
3 ANSON ROAD #16-00 SPRINGLEAF TOWERS SINGAPORE 079909		Date : 21-09-2020		
		Code : CTI		
<b>1. Policy Particulars :- THIRD PARTY CLAIM</b>				
Insured Veh.	GBG 3162K	Veh. Inspected	SKR 5235G	
Policy No.	DMCVSN1749001902	Coverage (\$)	0.00	
Claim No.	SNM19D204560	Excess (\$)	0.00	
Assign From		Assign Date	30/09/2019	
<b>2. Vehicle Particulars &amp; Condition</b>				
Make & Model	NISSAN SYLPHY	c.c	1598	
Engine No.	HIDDEN	Year of Reg.	2015	
Chassis No.	MNTBBAB17Z0022135	Colour	WHITE	
Odometer	88898	Steering	IN ORDER	
Brakes	IN ORDER	Modification	SPORTS RIM	
General	GOOD			
<b>3. Conditions of Tyres</b>				
	Size	Make	Balance	
R/H Front Tyre	205/55 R16	CONTINENTAL	6 mm	
L/H Front Tyre	205/55 R16	CONTINENTAL	6 mm	
R/H Rear Tyre	205/55 R16	CONTINENTAL	6 mm	
L/H Rear Tyre	205/55 R16	CONTINENTAL	6 mm	
<b>4. Description of Damages</b>				
THE VEHICLE SUSTAINED DAMAGES AT THE REAR PORTION. DAMAGES SEE DETAILS.				
<b>5. General Information</b>				
Accident Date	26/09/2019	Inspection Date	30/09/2019	
Survey held at	MG SOLUTION PTE LTD 23 KAKI BUKIT AVE 4 (SOUTH WING) #02-03B VICOM INSPECTION CENTRE, SINGAPORE 415933			
<b>5a. Remarks</b>				
A) THE INSPECTION WAS CONDUCTED ON A "WITHOUT PREJUDICE" BASIS. B) IN ACCORDANCE TO YOUR INSTRUCTIONS, WE HAVE NOT AUTHORISED REPAIRS.				
<b>5b. Estimate Days of Repair</b>				
ESTIMATED NORMAL PERIOD FOR REPAIR:		<b>6 Working Days</b>		



# LKK Auto Consultants Pte Ltd

51 Ubi Ave 1 #01-25 Paya Ubi Industrial Park, Singapore 408933

TEL: 6256 3561 FAX: 6256 4315

Reg. No: 199607198R GST Reg. No. 19-9607198-R

Page No.:1 of 2

## ADJUSTMENT ON REPAIR COST FOR VEHICLE NO. SKR 5235G

Qty	Description of Parts	Condition	Estimate By Workshop (\$)	Our Adjusted (\$)
<b><u>REPLACEMENT OF PARTS</u></b>				
1	BOOT LID	DENTED	930.20	851.00
1	BOOT LID LOGO	NECESSARY	65.20	65.20
1	BOOT LID EMBLEM "SYLPHY"	NECESSARY	78.80	78.80
1	BOOT LID EMBLEM "PURE DRIVE"	NECESSARY	72.40	72.40
1	BOOT LID DETECTOR	CRACKED	237.10	65.00
1	BOOT LID TOP LOCK	DAMAGED	266.90	98.00
1	BOOT LID LOWER LOCK	NOT NECESSARY	82.90	-
1	BOOT LID WEATHERSTRIP	CUT	172.30	172.30
1	BOOT LID OUTER BOTTOM MOULDING	CUT	203.00	203.00
1	REAR BUMPER	DEFORMED	698.50	698.50
2	REAR BUMPER SIDE RETAINER @\$63.20	NECESSARY	126.40	126.40
1	REAR BUMPER REFLECTOR LH	CRACKED	74.90	74.90
2	REAR BUMPER BRACKET @\$72.80	N/S DENTED	145.60	72.80
3	REAR BUMPER SPONGE @\$72.30	CRACKED (2 PCS ONLY)	216.90	144.60
2	REAR TAIL LAMP @\$530.00	N/S CRACKED	1,060.00	365.00
2	REAR TAIL LAMP LOWER BRACKET @\$68.00	NOT NECESSARY	136.00	-
1	REAR END PANEL	DENTED	644.30	495.00
1	REAR END PANEL TOP GARNISH	DEFORMED	248.00	132.00
	LESS 10% DISCOUNT		-545.94	-371.49
			4,913.46	3,343.41
<b><u>SPECIAL NETT ITEMS</u></b>				
12	REAR NUMBER PLATE @\$6.50 (SN)	NOT NECESSARY	78.00	-
10	SET REAR BUMPER CLIP @\$6.50 (SN)	NECESSARY	65.00	30.00
4	SET TAIL LAMP CLIP @\$6.50 (SN)	NECESSARY	26.00	10.00
4	REAR END PANEL TOP GARNISH CLIPS @\$10.00 (SN)	NECESSARY	40.00	20.00
1	REAR END PANEL INSULATION SEAL (SN)	NECESSARY	150.00	60.00
1	REVERSE SENSOR (SN)	DAMAGED	280.00	200.00
			639.00	320.00

Report Ref No. CC6/CTI19017178/Aka3n2



## LKK Auto Consultants Pte Ltd

51 Ubi Ave 1 #01-25 Paya Ubi Industrial Park, Singapore 408933

TEL: 6256 3561 FAX: 6256 4315

Reg. No: 199607198R GST Reg. No. 19-9607198-R

Page No.:2 of 2

Qty	Description of Parts	Condition	Estimate By Workshop (\$)	Our Adjusted (\$)
	<b>LABOUR</b>			
	PANEL BEATING,REMOVAL AND REPLACING PARTS.		1,600.00	1,000.00
	TO SPRAY PAINT AFFECTED AREA.		1,600.00	1,000.00
	TUFF COAT.		250.00	60.00
	WIRING CHECK.		80.00	30.00
	REMOVE AND REFIX REVERSE SENSOR AND DISTANCE SETTING.		80.00	50.00
	TRANFER BOOTLID MECHANISM.		60.00	60.00
	TO CONDUCT WATER LEAKAGE TEST.	NOT NECESSARY	80.00	-
			3,750.00	2,200.00
	<b>GRAND TOTAL</b>		<b>9,302.46</b>	<b>5,863.41</b>
	<b>RECOMMENDED COST OF LUMP SUM REPAIRS (TO ITS PRE-ACCIDENT CONDITION)</b>			<b>4,700.00</b>

Report Ref No. CC6/CTI19017178/Aka3n2

ADRIAN LING WAI PING

B.Eng,AMSOE,AMIRTE,AMSAE-A,M.MATAI

Licensed Appraiser

DISCLAIMER OF LIABILITY TO THIRD PARTIES:- This Report is made solely for the use and benefit of the Client named on the front page of this Report.

No liability of responsibility whatsoever, in contract or tort, is accepted to any third party who may rely on the Report wholly or in part. Any third party acting or relying on this Report, in whole or in part, does so at his or her own risk.





## LKK Auto Consultants Pte Ltd

51 Ubi Ave 1 #01-25 Paya Ubi Industrial Park, Singapore 408933

TEL: 6256 3561 FAX: 6256 4315

Reg. No: 199607198R GST Reg. No. 19-9607198-R

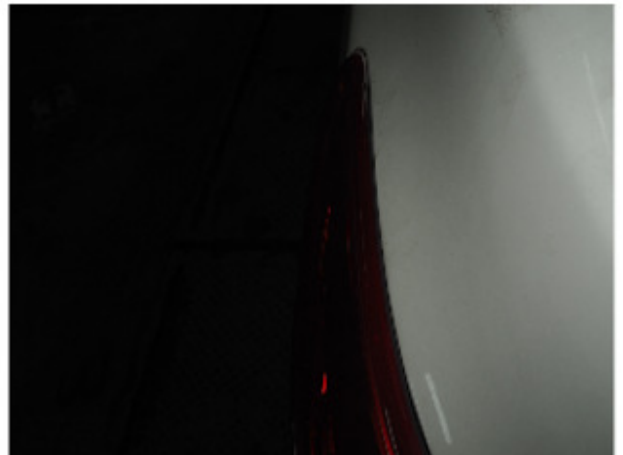





## LKK Auto Consultants Pte Ltd

51 Ubi Ave 1 #01-25 Paya Ubi Industrial Park, Singapore 408933

TEL: 6256 3561 FAX: 6256 4315

Reg. No: 199607198R GST Reg. No. 19-9607198-R





## LKK Auto Consultants Pte Ltd

51 Ubi Ave 1 #01-25 Paya Ubi Industrial Park, Singapore 408933

TEL: 6256 3561 FAX: 6256 4315

Reg. No: 199607198R GST Reg. No. 19-9607198-R







## LKK Auto Consultants Pte Ltd

51 Ubi Ave 1 #01-25 Paya Ubi Industrial Park, Singapore 408933

TEL: 6256 3561 FAX: 6256 4315

Reg. No: 199607198R GST Reg. No. 19-9607198-R

PHOTOGRAPHS FOR VEHICLE NO. SKR 5235G

RE-INSPECTION





## LKK Auto Consultants Pte Ltd

51 Ubi Ave 1 #01-25 Paya Ubi Industrial Park, Singapore 408933

TEL: 6256 3561 FAX: 6256 4315

Reg. No: 199607198R GST Reg. No. 19-9607198-R





## LKK Auto Consultants Pte Ltd

51 Ubi Ave 1 #01-25 Paya Ubi Industrial Park, Singapore 408933

TEL: 6256 3561 FAX: 6256 4315

Reg. No: 199607198R GST Reg. No. 19-9607198-R

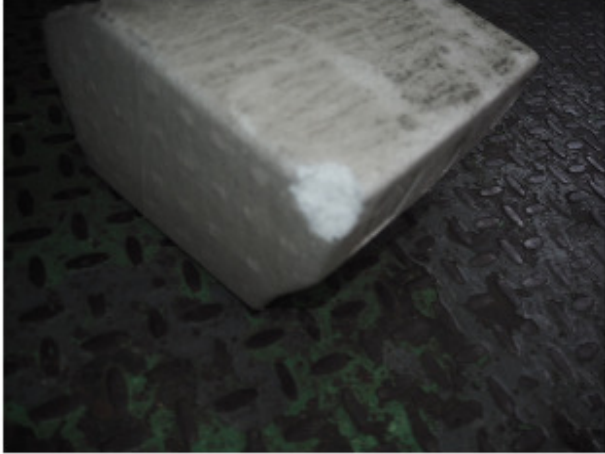





## LKK Auto Consultants Pte Ltd

51 Ubi Ave 1 #01-25 Paya Ubi Industrial Park, Singapore 408933

TEL: 6256 3561 FAX: 6256 4315

Reg. No: 199607198R GST Reg. No. 19-9607198-R

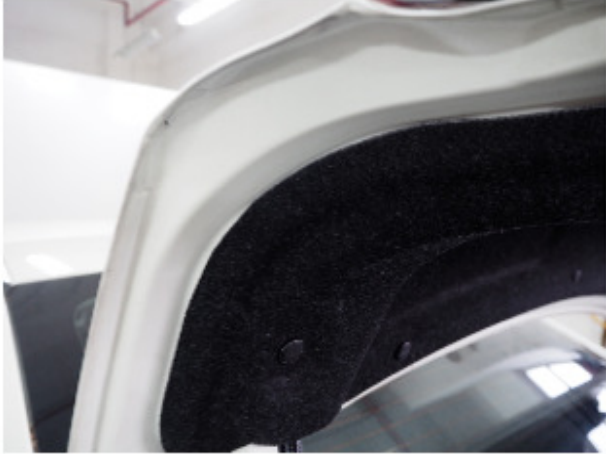



## LKK Auto Consultants Pte Ltd

51 Ubi Ave 1 #01-25 Paya Ubi Industrial Park, Singapore 408933

TEL: 6256 3561 FAX: 6256 4315

Reg. No: 199607198R GST Reg. No. 19-9607198-R







## LKK Auto Consultants Pte Ltd

51 Ubi Ave 1 #01-25 Paya Ubi Industrial Park, Singapore 408933

TEL: 6256 3561 FAX: 6256 4315

Reg. No: 199607198R GST Reg. No. 19-9607198-R





## **LKK Auto Consultants Pte Ltd**

51 Ubi Ave 1 #01-25 Paya Ubi Industrial Park, Singapore 408933

TEL: 6256 3561 FAX: 6256 4315

Reg. No: 199607198R GST Reg. No. 19-9607198-R

